THE BEST AMIGA GAMES MAG IN THE UNIVERSE!

THE ONE AMIGA

February 1995
£3.95
(DM 20; Lire 12,000)

2 BRILLIANT DEMOS!

WIN! A SURROUND SOUND TV AND VIDEO! WORTH £1500!

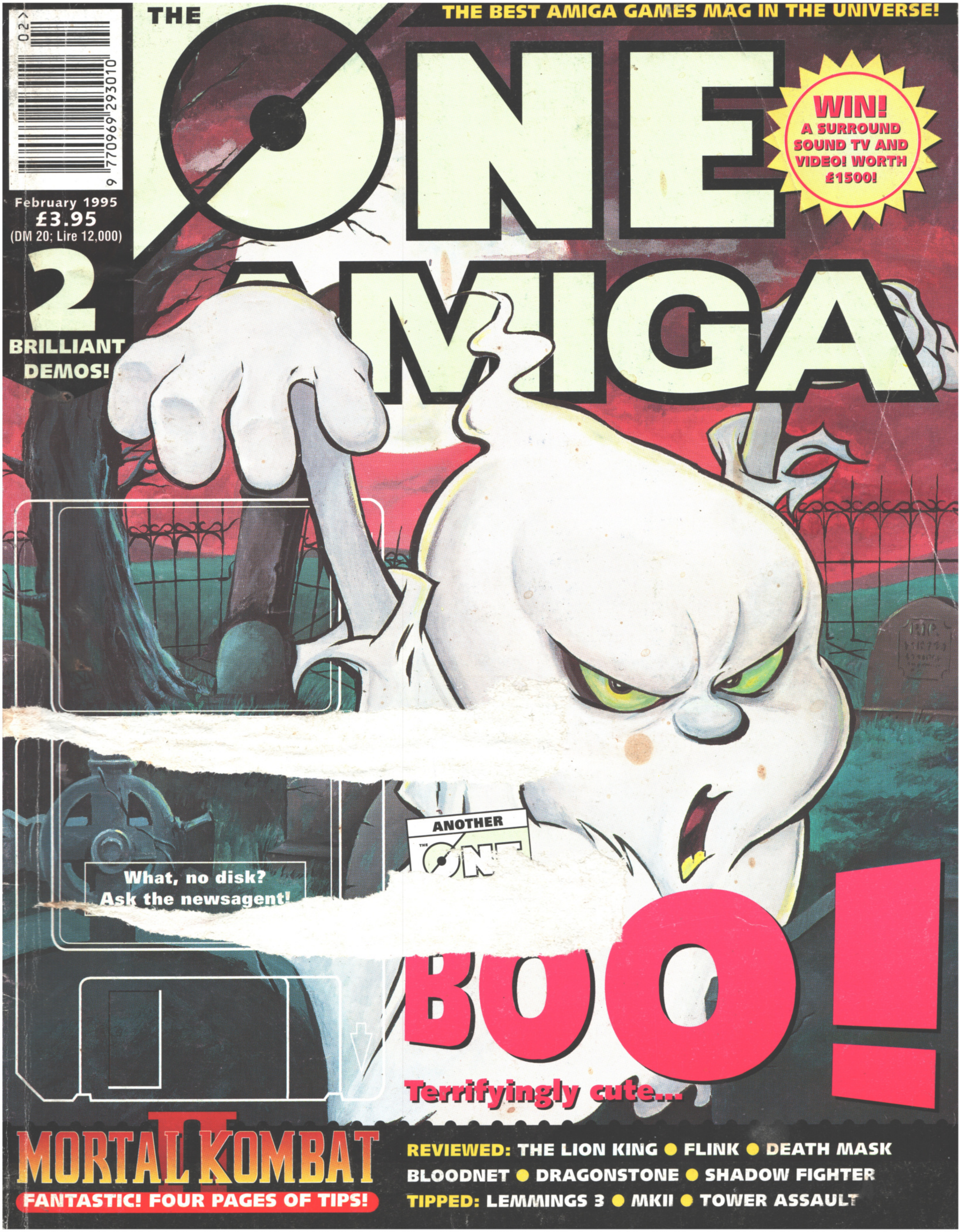

What, no disk?
Ask the newsagent!

BOO!

Terrifyingly cute...

MORTAL KOMBAT II

FANTASTIC! FOUR PAGES OF TIPS!

REVIEWED: THE LION KING ● FLINK ● DEATH MASK
BLOODNET ● DRAGONSTONE ● SHADOW FIGHTER

TIPPED: LEMMINGS 3 ● MKII ● TOWER ASSAULT

SENSI WORLD OF SOCCER
19.99

CANNON FODDER 2
19.99

PREM MGR 3
16.99

THEME PARK
23.99 ALL FORMATS

MONKEY ISLAND 2
12.99

SAVE £9
CANNON FODDER
SETTLERS T2
CHAOS ENGINE

BEAU JOLLY COMP
25.99

RISE OF THE ROBOTS
27.49 OR **25.99** A1200

LION KING
20.49 A1200

MORTAL KOMBAT 2
20.99

TOWER ASSAULT
14.99 OR **19.99** CD32

ZEEWOLF
20.99

ALADDIN
20.49 A1200

JUNGLE STRIKE
18.49 OR **19.49** A1200

PGA EUROPEAN TOUR
18.49 OR **19.49** A1200

SENSIBLE SOCCER
4.99

UFO
23.99 A1200 **19.99** CD32

WORLD OF LEMMINGS
19.99

SIM CITY 2000
23.99 A1200

RISE OF THE ROBOTS
23.49 CD32

GUARDIAN
18.49 CD32

MEGA RACE
23.99 CD32

SUPER STARDUST
18.99 CD32

SIMON THE SORCERER
23.99 CD32

TRIVIAL PURSUIT
10.99 CD32

JUNGLE STRIKE
19.49 CD32

SUBWAR 2050
20.99 CD32

POWER DRIVE
19.99 CD32

PLEASE NOTE

- **NOP = will not work on A500 Plus, A600 or A1200**
- **NO12 = will not work on A1200**
- **1 MB = requires 1 MB of RAM**
- **• = NEW Item**
- **XS OFFER = XTRA SAVING ONLY IF ORDERED PRIOR TO DATE SHOWN**

A1200 GAMES

AIR BUCKS V1.2	11.99
ALADDIN **(XS OFFER - DEDUCT £3 UNTIL JAN 31)**	**20.49**
ALIEN BREED 2	18.99
BANSHEE	18.49
BODY BLOWS	11.99
BODY BLOWS GALACTIC	18.99
BRUTAL FOOTBALL DELUXE	15.49
CAPTIVE 2 - LIBERATION	20.99
CHAOS ENGINE	18.49
CIVILISATION AGA	16.99
DETROIT	21.49
DREAMWEB	23.99
DUNGEON MASTER 2	23.49
EXILE	18.99
FIELDS OF GLORY	23.99
FOOTBALL GLORY	20.99
GUARDIAN	20.99
HEIMDALL 2 - BANE OF ASGARD	21.99
IMPOSSIBLE MISSION	23.99
ISHAR 2 - LEGIONS OF CHAOS	18.99
JAMES POND COLLECTION (JAMES POND 2 & 3)	13.99
JUNGLE STRIKE **(XS OFFER - DEDUCT £3 UNTIL JAN 31)**	**19.49**
LION KING **(XS OFFER - DEDUCT £3 UNTIL JAN 31)**	**20.49**
ON THE BALL HARD DRIVE ONLY	
- LEAGUE EDITION	20.49
- WORLD CUP EDITION	20.49
PGA EUROPEAN TOUR **(XS OFFER - DEDUCT £3 UNTIL JAN 31)**	**19.49**
PREMIER MANAGER 3 **(XS OFFER - DEDUCT £3 UNTIL JAN 31)**	**16.99**
RISE OF THE ROBOTS	25.99
ROAD KILL	20.99
SABRE TEAM	18.99
SIM CITY 2000 4 MB	23.99
SIMON THE SORCERER	23.99
SIMON THE SORCERER 2	23.99
SKELETON KREW	21.99
SOCCER KID	19.49
STAR TREK - 25TH ANNIVERSARY (HARD DRIVE ONLY)	23.99
SUB WAR 2050	23.49
SUPER STARDUST	18.99
TFX	25.99
THEME PARK	23.99
TOP GEAR 2 1 MB **(XS OFFER - DEDUCT £3 UNTIL JAN 31)**	**17.49**
UFO - ENEMY UNKNOWN **(XS OFFER - DEDUCT £3 UNTIL JAN 31)**	**23.99**
WEMBLEY - INTN'L SOCCER	17.49

AMIGA GAMES

A-TRAIN + CONST. SET 1 MB	12.99
A.T.R. (TEAM 17) 1 MB •	18.49
A10 TANK KILLER 1 MB	11.99
AIR SUPPORT	11.99
ALIEN 3	16.99
ALIEN BREED S/E 1 MB	9.49
ALIEN BREED - TOWER ASSAULT	14.99
ALIEN BREED 2 1 MB	17.49
APIDYA	9.99
ARCADE POOL 1 MB	7.99
ARCHER MACLEAN'S POOL	7.99
AWARD WINNERS 3 1 MB CIVILISATION, ELITE 2, LEMMINGS •	**20.99**
AWARD WINNERS GOLD 1 MB SENSIBLE SOCCER, ELITE, JIMMY WHITES SNOOKER, ZOOL	**20.99**
BADDIEL & SKINNER 1 MB •	21.99
BATTLE ISLE 93	17.49
BATTLE OF BRITAIN	12.49
BEAU JOLLY COMPILATION CANNON FODDER, SETTLERS, CHAOS ENGINE, T2 **(XS OFFER - DEDUCT £3 UNTIL JAN 31)**	**25.99**
BENEATH A STEEL SKY 1 MB	22.99
BODY BLOWS 1 MB	6.99
BOXING MASTERS (ESP) 1 MB •	18.99
BRUTAL FOOTBALL	13.99
BUMP 'N' BURN	15.99
BURNTIME •	18.99
CAMPAIGN 2 1 MB	22.99
CANNON FODDER 1 MB	13.99
CANNON FODDER 2 **(XS OFFER - DEDUCT £3 UNTIL JAN 31)**	**19.99**
CEASER DELUXE	9.99
CHAMP MANAGER 93/94 1 MB	9.99
CHAMPIONSHIP MANAGER 93/94 (END OF SEASON DATA DISK)	13.49
CHAMP MANAGER COLLECTION (93/94 + UPDATE DISK) 1 MB	**13.99**
CHAMPIONSHIP MANAGER ITALIA 93/94 1 MB	15.99
CHAMPIONSHIP MANAGER ITALIA UPDATE DISK1 MB •	18.49
CHAOS ENGINE	9.99
CHUCK ROCK	8.99
CIVILISATION 1 MB	17.99
CLASSIC COLLECTION - DELPHINE (FLASHBACK, CRUISE FOR A CORPSE, ANOTHER WORLD, OPERATION STEALTH, FUTURE WARS) 1 MB •	**19.49**
CLASSIC COLLECTION - LUCAS ARTS (MONKEY ISLAND, INDY JONES & THE LAST CRUSADE, LOOM, MANIAC MANSION, ZAK MCKRACKEN) 1 MB •	**19.49**
CLUB FOOTBALL 1 MB	19.49
COMBAT CLASSICS 2 1 MB (SILENT SERVICE 2, F19 STEALTH FIGHTER, PACIFIC ISLAND)	**20.99**
COMBAT CLASSICS 3 (HISTORYLINE, CAMPAIGN, GUNSHIP 2000) 1 MB •	**21.99**
CRICKET MASTERS (ESP) 1 MB •	18.99
DAWN PATROL 1 MB	22.99
DESERT STRIKE 1 MB	10.99
DETROIT 1 MB	21.49
DOGFIGHT 1 MB	12.99
DREAMWEB 1 MB	22.99
DUNE 2 1 MB	20.99
ELITE	5.99
ELITE 2 (FRONTIER) 1 MB	14.99
EMBRYO •	18.99
EYE OF THE BEHOLDER 1 MB	12.49
EYE OF THE BEHOLDER 2 1 MB	12.49
F1 (DOMARK) 1 MB	17.99
F117A STEALTH FIGHTER 2.0 1 MB	12.99
FIELDS OF GLORY •	23.49
FIFA INTN'L SOCCER 1 MB	23.49
FOOTBALL GLORY 1 MB •	18.99
FOOTBALL MASTERS 1 MB •	18.99
FORMULA 1 - WORLD CHAMP EDITION •	20.99
FORMULA 1 GRAND PRIX	13.49
FORMULA 1 MASTERS 1 MB •	18.99
GOAL	8.99
GRAHAM GOOCH - TEST MATCH SPECIAL 1 MB	18.99
GRAHAM GOOCH DATA DISK	12.99
GUNSHIP 2000 1 MB	14.99
HEART OF CHINA 1 MB	12.99
HEIMDALL 2 1 MB	21.49
HEROQUEST 2 1 MB	16.99
HIRED GUNS 1 MB	11.99
HISTORYLINE 1914-18 1 MB	21.99
HOOK	6.99
IMPOSSIBLE MISSION 1 MB	20.49
INDY JONES FATE OF ATLANTIS ADVENTURE 1 MB	24.49
ISHAR 2 1 MB	11.49
ISHAR 3 1 MB	20.99
JAGUAR XJ220 1 MB	9.49
JIMMY WHITES SNOOKER (NO12)	11.49
JOHN MADDEN'S (U.S) FOOTBALL	10.49
JUNGLE STRIKE **(XS OFFER - DEDUCT £3 UNTIL JAN 31)**	**18.49**
K240 (UTOPIA 2) 1 MB	13.49
KGB	11.49
KINGMAKER 1 MB	21.99
KINGS QUEST 6 1 MB	22.99
KNIGHTS OF THE SKY 1 MB	12.49
LEGENDS OF VALOUR 1 MB (NO12)	11.99
LEISURE SUIT LARRY 3 1 MB	12.49
LEMMINGS 2	9.99
LINKS - (GOLF) (HARD DRIVE REQUIRED) 1 MB	12.49
LOMBARD RAC RALLY	6.99
LORDS OF THE REALM 1 MB	21.49
MONOPOLY	18.49
MORTAL KOMBAT 1 MB	20.49
MORTAL KOMBAT 2 1 MB •	20.99
MR BLOBBY	13.99
NEW WORLD OF LEMMINGS 1 MB	19.99
ON THE BALL	
- LEAGUE EDITION 1 MB	18.99
- WORLD CUP EDITION 1 MB	18.99
OVERDRIVE 1 MB	6.99
OVERLORD **(XS OFFER - DEDUCT £3 UNTIL JAN 31)**	**20.99**
PATRICIAN 1 MB	20.99
PGA EUROPEAN TOUR **(XS OFFER - DEDUCT £3 UNTIL JAN 31)**	**18.49**
PGA TOUR GOLF	11.49
PINBALL DOUBLE PACK 1 MB (PINBALL DREAMS & FANTASIES)	**17.49**
PINBALL DREAMS 1 MB	13.99
PINBALL FANTASIES	13.99
POLICE QUEST 1	12.49
POLICE QUEST 3 1 MB	12.99
POWERDRIVE 1 MB	20.49
POWERMONGER + WW1 DATA DISK (NO12)	11.49
PREMIER MANAGER 2 1 MB	**8.99**
PREMIER MANAGER 3 • **(XS OFFER - DEDUCT £3 UNTIL JAN 31)**	**16.99**
PRINCE OF PERSIA 1 MB	6.99
PROJECT X S/E 1 MB	10.49
RAILROAD TYCOON 1 MB (NOP)	11.99
REACH FOR THE SKIES	11.99
REALMS 1 MB	10.49
RISE OF THE ROBOTS 1 MB •	27.49
ROAD RASH	10.49
ROBINSONS REQUIEM 1 MB	20.99
RORKE'S DRIFT	7.99
RUFF AND TUMBLE 1 MB •	18.49
RUGBY LEAGUE COACH 1 MB	18.99
SABRE TEAM	15.99
SCRABBLE (US GOLD)	19.49
SECOND SAMURAI 1 MB (NO12)	9.49
SECRET OF MONKEY ISLAND 1 MB	12.99
SECRET OF MONKEY ISLAND 2 1 MB	12.99
SENSIBLE GOLF 1 MB	20.49
SENSIBLE SOCCER	
- '92/93 SEASON	4.99
- INTERNATIONAL EDITION 1 MB	14.99
SENSIBLE WORLD OF SOCCER 1 MB	19.99
SETTLERS	16.99
SHADOWORLDS (N012)	3.99
SILENT SERVICE 2 1 MB	11.99
SIM CLASSICS 3 IN 1 SIM CITY CLASSIC, SIM LIFE, SIM ANT 1 MB	23.99
SIMON THE SORCERER (1 MB)	21.99
SIMON THE SORCERER 2 1 MB	21.99
SKID MARKS 1 MB	13.99
SKID MARKS DATA DISK 1 MB	13.99
SLEEPWALKER	8.99
SOCCER KID	9.99
SPACE LEGENDS WING COMMANDER, MEGATRAVELLER, ELITE 1 MB	**11.99**
SPEEDBALL 1 & 2	9.99
SPORTS MASTERS PGA GOLF, INDY 500, ADV. TENNIS, EURO CHAMPS 1992 1 MB	**13.99**
STABLE MASTERS 1 MB •	18.99
STARLORD 1 MB	22.99
STREETFIGHTER 2	11.49
SUPER FROG 1 MB	16.99
SUPER SKIDS SKIDMARKS + EXTRA CARS & TRACKS) 1 MB	**20.49**
SUPREMACY 1 MB	10.49
SWIV (NOP)	2.99
SYNDICATE 1 MB	23.99
TACTICAL MANAGER	
- ENGLISH LEAGUE 1 MB	18.49
- ITALIAN LEAGUE 1 MB	18.99
TETRIS - 7 COLOURS	16.99
THE BLUE & THE GREY 1 MB	21.49
THE GREATEST JIMMY WHITES, LURE OF THE TEMPTRESS, DUNE 1 MB	**14.49**
THEME PARK 1 MB	23.99
TOP GEAR 2 **(XS OFFER - DEDUCT £3 UNTIL JAN 31)**	**16.99**
ULTIMA 5 (NO12)	5.99
UNIVERSE 1 MB	22.49
VALHALLA 1 MB	18.99
VALHALLA 2 1 MB •	23.99
VITAL LIGHT 1 MB	16.99
WALKER	7.99
WEMBLEY - RUGBY LEAGUE 1 MB	17.49
WING COMMANDER 1 1 MB	6.99
WINTER OLYMPICS	21.99
WORLD CUP YEAR 94 GOAL, CHAMP MANAGER 94 + DATA DISK, STRIKER, SENSIBLE SOCCER 1 MB	**16.99**
ZEEWOLF 1 MB •	20.99
ZOOL 1 MB	6.99
ZOOL 2 1 MB	9.99

AMIGA CD32 CD's

A.T.R. (TEAM 17) •	20.99
ALIEN BREED - TOWER ASSAULT	19.99
ALIEN BREED S/E & QWAK	**17.99**
ARABIAN NIGHTS (AGA)	11.99
ARCADE POOL	11.99
BADDIEL & SKINNER •	21.99
BANSHEE	18.99
BATTLECHESS	19.99
BENEATH A STEEL SKY	21.99
BRUTAL FOOTBALL	19.49
BUBBA 'N' STIX	12.99
BUBBLE AND SQUEAK	19.99
CANNON FODDER	21.99
CAPTIVE 2 - LIBERATION	22.99
CD EXCHANGE (VOLUME 1). COMPILATION OF SHAREWARE AND PUBLIC DOMAIN SOFTWARE. CONTAINS OVER 300 MUSIC MODULES, PICTURES, ANIMATIONS AND GAMES	**14.99**
CHAOS ENGINE	17.99
CHUCK ROCK 2	18.99
D/GENERATION	17.99
DISPOSABLE HERO	13.99
DIZZY - THE BIG SIX •	12.49
DONK	19.49
DRAGONSTONE	18.99
DREAMWEB	23.99
ELITE 2 (FRONTIER)	14.99
FIELDS OF GLORY	20.99
FIRE AND ICE	17.99
FURY OF THE FURRIES	16.99
GUARDIAN	18.49
GUNSHIP 2000	19.99
HEIMDALL 2 - BANE OF ASGARD	21.99
HUMANS 1 & 2	18.99
IMPOSSIBLE MISSION	19.99
JAMES POND 3	22.99
JUNGLE STRIKE **(XS OFFER - DEDUCT £3 UNTIL JAN 31)**	**19.49**
KID CHAOS	19.99
LABYRINTH OF TIME	19.49
LEMMINGS	9.99
LITIL DIVIL	18.99
LOTUS TRILOGY (LOTUS 1, 2, 3)	**18.99**
MAN UTD PREMIER LEAGUE CHAMPIONS	19.99
MASTER AXE	18.99
MEGA RACE	23.99
MICROCOSM	32.99
MICROFRENCH CD (8 TO ADULT). FIRST EVER LANGUAGE COURSE FOR THE CD-32. FEATURES REAL SPEECH. COMPLETE WITH GCSE PHRASE BOOK	**26.99**
NICK FALDO'S GOLF	23.99
OVERKILL & LUNER-C	19.99
PINBALL FANTASIES	19.99
PIRATES GOLD	15.99
POWERDRIVE	19.99
PREMIERE	11.99
PROJECT X S/E AND **F17 CHALLENGE**	**17.99**
RISE OF THE ROBOTS •	23.49
ROAD KILL •	20.99
ROBOCOD (JAMES POND 2)	13.99
SABRE TEAM	19.99
SECOND SAMURAI	18.99
SENSIBLE SOCCER INTN'L EDITION	17.99
SIMON THE SORCERER	23.99
SKELETON KREW	21.99
SOCCER KID	19.99
SPEEDBALL 2 •	13.49
STRIKER	12.99
SUB WAR 2050 •	20.99
SUPER FROG	11.99
SUPER STARDUST	18.99
THEME PARK •	23.99
TOP GEAR 2 **(XS OFFER - DEDUCT £3 UNTIL JAN 31)**	**18.99**
TRIVIAL PURSUIT	10.99
UFO - ENEMY UNKNOWN **(XS OFFER - DEDUCT £3 UNTIL JAN 31)**	**19.99**
ULTIMATE BODY BLOWS BODY BLOWS & BODY BLOWS GALACTIC •	**19.49**
UNIVERSE	21.99
VITAL LIGHT	18.99
WEMBLEY INTN'L SOCCER	19.99
WILD CUP SOCCER	19.99
WORLD CUP GOLF	19.99
ZOOL	12.99
ZOOL 2	18.99

BRILLIANCE

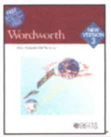

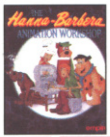

PAINT III
9.99

mini Office

A1200 APPLICATIONS

BRILLIANCE V.2 AGA. PREMIER PROFESSIONAL ART PACKAGE. (2 MB, HARD DRIVE REQUIRED)	**48.99**
VISTA PRO (LITE) CREATE SPECTACULAR VIRTUAL WORLDS WITH THIS POWERFUL SCENERY CREATOR AND ANIMATOR. (2 MB, HARD DRIVE REQUIRED)	**26.99**
WORDWORTH V.2 AGA WORD PUBLISHER (1 MB, EXTERNAL DISK OR HARD DRIVE REQUIRED)	**38.99**
WORDWORTH V.3.1 AGA WORD PUBLISHER. PREMIER TOP QUALITY WORD PUBLISHER PACKAGE. (2 MB, EXTERNAL DISK OR HARD DRIVE REQUIRED)	**57.99**

AMIGA APPLICATIONS

AMOS - PROFESSIONAL. POWERFUL GAMES CREATOR (1 MB, INSTALLABLE)	**29.99**
AMOS - COMPILER PROFESSIONAL. COMPILES AND SPEEDS UP PROGRAMS WRITTEN IN AMOS, EASY AMOS OR AMOS PRO. (1 MB, INSTALLABLE)	**25.99**
AMOS - EASY EASY TO USE VERSION OF AMOS WITH FULL TUTORIAL. (1 MB, INSTALLABLE)	**23.99**
DATASTORE DATABASE SYSTEM. SIMPLE TO USE, FULLY FEATURED, THOROUGH DATABASE SYSTEM FEATURING A WORDWORTH LIKE INTERFACE. (1 MB, INSTALLABLE) •	**39.99**
DELUXE PAINT 3. VERY POWERFUL ART AND ANIMATION PACKAGE WITH EXTENSIVE FEATURES. A BEST SELLER AND TOP AWARD WINNER MANY FONT AND PRINTING OPTIONS AND SAMPLE ANIMATION AND ART INCLUDED. (1 MB, INSTALLABLE) EXCELENT VALUE	**9.99**
DELUXE PAINT 4. EXTENSIVELY FEATURED. DESIGN, PAINT AND ANIMATE IN UP TO 4096 COLOUR HAM MODE. (1 MB, INSTALLABLE)	**53.99**
DELUXE PAINT 5. PREMIER ART, DESIGN AND ANIMATION PACKAGE FEATURING FULL 24 BIT TRUE COLOUR RGB EDITING. (2 MB, INSTALLABLE, WORKBENCH 2.04+) •	**57.99**
FINAL WRITER (RELEASE 3). COMPREHENSIVE WORD PUBLISHING SYSTEM WITH OVER 100 FREE TYPEFACES. (2 MB MIN, 4 MB OR MORE RECOMMENDED, HARD DRIVE REQUIRED)	**69.99**
HANNA BARBERA ANIMATION WORKSHOP. EXCELLENT ANIMATION PACKAGE CAPABLE OF CREATING CARTOONS AND QUALITY ANIMATIONS. (1 MB)	**29.99**
HOME ACCOUNTS. THE ORIGINAL VERSION OF THIS BEST SELLING MONEY MANAGING APPLICATION. (INSTALLABLE) EXCELENT VALUE	**2.99**
KINDWORDS 3. FULLY FEATURED VALUE FOR MONEY WORD PUBLISHER. (1 MB, INSTALLABLE)	**25.99**
MAXIPLAN 4. COMPLETE SPREADSHEET, BUSINESS GRAPHICS AND DATABASE SYSTEM. (1 MB, INSTALLABLE)	**25.99**
MINI OFFICE. INTEGRATED WORD PROCESSOR, SPREADSHEET, DATABASE AND DISK UTILITIES. (1 MB, INSTALLABLE)	**36.99**
MONEY MATTERS (HOME ACCOUNTS 3). 1 MB, INSTALLABLE	**36.99**
PEN PAL. EASY TO USE WORD PROCESSOR WITH MANY FUNCTIONS. (1 MB, INSTALLABLE)	**29.99**
PUBLISHER (PAGE LAYOUT PACKAGE). FOR NEWSLETTERS, FLYERS ETC. (NO12, 1 MB, EXTERNAL DISK OR HARD DRIVE REQUIRED)	**23.99**

AMIGA EDUCATIONAL

N/C = NATIONAL CURRICULUM

10 OUT OF 10 - DRIVING TEST (16+). (1 MB, INSTALLABLE) •	**19.99**
10 OUT OF 10 - EARLY ESSENTIALS (3-7). IDEAL FOUNDATION FOR CHILDREN TO BUILD ON. (1 MB, INSTALLABLE)	**19.99**
10 OUT OF 10 - ENGLISH (6-16). N/C. (1 MB, INSTALLABLE)	**19.99**
10 OUT OF 10 - FRENCH (8-16). N/C ATTAINMENT TARGETS 3&4. (1 MB, INSTALLABLE)	**19.99**
10 OUT OF 10 - JUNIOR ESSENTIALS (5-11). BUILDING FOUNDATIONS FOR MANY AREAS OF THE NATIONAL CURRICULUM. (1 MB, INSTALLABLE)	**19.99**
10 OUT OF 10 - MATHS NUMBERS (6-16). N/C. (1 MB, INSTALLABLE)	**19.99**
ADI ENGLISH (11-12)	**19.99**
ADI FRENCH (12-13)	**19.99**
ADI GCSE ENGLISH PACK (14-16) (1 MB)	**23.99**
ADI GCSE FRENCH PACK (14-16) (1 MB)	**23.99**
ADI GCSE MATHS PACK (14-16) (1 MB)	**23.99**
ADI JUNIOR READING (4-5)	**15.99**
ALVINS PUZZLES (6-8). TWO GAMES TEACHING LOGIC, SPELLING AND READING. FREE GAME VOUCHER	**15.99**
FUN SCHOOL 4 (2-5)	**17.99**
FUN SCHOOL 4 (5-7)	**17.99**
FUN SCHOOL 4 (7+)	**17.99**
FUN SCHOOL SPECIAL - MERLIN'S MATHS (7-11)	**18.99**
FUN SCHOOL SPECIAL - SPELLING FAIR (7-13)	**18.99**
MEGA MATHS A' LEVEL (16+) (1 MB)	**19.99**
MICRO FRENCH (8 TO ADULT). N/C. WITH SPEECH (1 MB)	**19.99**
MICRO GERMAN (8 TO ADULT). N/C. WITH SPEECH (1 MB)	**19.99**
MICRO MATHS (11+). N/C (1 MB)	**19.99**
NODDY'S BIG ADVENTURE (3+) (1 MB, INSTALLABLE)	**19.99**
NODDY'S PLAYTIME (3+). (1 MB) EDUCATIONAL ADVENTURE. (INSTALLABLE)	**19.99**
PAINT POT 2 (4-10). AN EXCITING AND FUNNY ART PACKAGE FEATURING FRIENDLY AND HUMOROUS PRESENTATION. FREE GAME VOUCHER	**15.99**
WHICH WHERE WHAT (4-8). THREE ENCHANTING AND COMPELLING GAMES. FREE GAME VOUCHER	**15.99**

AMIGA BOOKS

A-TRAIN OFFICIAL STRATEGY GUIDE	**17.99**
AMIGA DOS REFERENCE GUIDE (4TH EDITION)	**19.99**
AMIGA GAMES, HINTS, TIPS, CHEATS AND ADVENTURE SOLUTIONS	**9.99**
AMIGA HARD DRIVES INSIDER GUIDE. A COMPREHENSIVE AND THOROUGH GUIDE TO GETTING THE BEST FROM YOUR HARD DRIVE •	**12.99**
AMOS IN ACTION (A COMPREHENSIVE GUIDE TO USING AMOS WITH EXAMPLES)	**11.99**
CANNON FODDER OFFICIAL GUIDE •	**10.99**
CIVILISATION GUIDE BOOK BY SID MEIERS	**17.99**
CORISH'S COMPUTER GAMES GUIDE (HINTS, TIPS AND POKES FOR OVER 600 COMPUTER GAMES)	**12.99**
DUNGEON MASTER HINT BOOK	**3.99**
EYE OF THE BEHOLDER HINT BOOK	**9.99**
EYE OF THE BEHOLDER 2 HINT BOOK	**9.99**
GUNSHIP 2000 OFFICIAL STRATEGY GUIDE	**14.99**
INDIANA JONES FATE OF ATLANTIS HINT BOOK. WALKTHROUGH SOLUTION SPECIAL RESERVE CLUB VERSION	**3.99**
MASTERING AMIGA C	**14.99**
MASTERING AMIGA PRINTERS	**16.99**
SECRET OF MONKEY ISLAND 2 HINT BOOK	**9.99**
SECRET OF MONKEY ISLAND HINT BOOK	**9.99**
SECRETS OF FRONTIER (ELITE 2)	
SIMCITY 2000 OFFICIAL HANDBOOK. A COMPREHENSIVE GUIDE TO SIMCITY 2000 WITH LOTS OF HINTS AND TIPS	**15.99**
SYNDICATE PLAYERS GUIDE •	**15.99**

NEW SUPER AMIGA CD

SUPER AMIGA CD SX-1 BUNDLE

ALL THE POWER AND FLEXIBILITY OF AN AMIGA A1200 COMBINED WITH THE CAPABILITIES OF A CD32.

COMPRISES

- CD32 CD CONSOLE
- SX-1 EXPANSION MODULE
- EXTERNAL 3.5" DISK DRIVE
- KEYBOARD, MOUSE, JOYPAD

PLUS MICROCOSM, CANNON FODDER, LIBERATION, PROJECT X, ULTIMATE BODY BLOWS, OSCAR AND DIGGERS
(DOES NOT INCLUDE MOUSE MAT OR MONITOR)

UPGRADEABLE BY ADDING
- EXTRA 4 MEGABYTES OF RAM FOR SX 1 (119.99)
- INTERNAL 2.5" HARD DRIVE (A1200 VERSION)
- FULL MOTION VIDEO (STD CD32 FMV CART)

SUPER AMIGA CD SX-1 BUNDLE 2/0 ... 480.00

NEW CRITICAL ZONE PACK
NEW TECH AT AN OLD TECH PRICE

WITH 5 TOP TITLES
SAVE £30

AMIGA CD32

CD BASED CONSOLE WITH A1200 32-BIT POWER. 262,000 COLOURS FROM A PALLETTE OF 16.7 MILLION, 2 MB RAM, FAST 14 MHz 68020 PROCESSOR. PLAYS AUDIO CD's VIA ON SCREEN DISPLAY AND DIGITAL VIDEO CD's WITH OPTIONAL FMV ADAPTOR.

AMIGA CD-32 CRITICAL ZONE PACK ... 220.00
WITH MICROCOSM, CANNON FODDER, LIBERATION, PROJECT X, ULTIMATE BODY BLOWS, OSCAR, DIGGERS AND ONE PAD

FMV MODULE - STOCKS EXPECTED IN THE NEW YEAR

COMMODORE CONTROL PAD FOR CD-32 … … … … … **13.99**

DYNAMICS CONTROL PAD FOR CD-32 (SHOWN) … **16.99**

SX-1 EXPANSION MODULE FOR CD-32 ... 189.99
TRANSFORMS CD-32 INTO A FULLY FUNCTIONAL A1200 COMPATIBLE COMPUTER ALLOWING CONNECTION OF EXTERNAL FLOPPY DRIVE, INTERNAL AND EXTERNAL IDE HARD DRIVE, KEYBOARD, MODEM/SERIAL DEVICES, PRINTERS, RGB MONITORS AND UP TO 8 MB MEMORY

KEYBOARD (WHITE) FOR SX-1 … … … … … … … **29.99**

4 MB RAM EXPANSION FOR SX-1 OR A4000 … … **119.99**
EASY INSTALLATION. SUITS ALL A4000 AND SX-1

PREMIER COMBI CENTRE FOR CD-32 & SX-1 … **44.99**
STRONG STAND FOR CD-32 AND SX-1 EXPANSION UNIT ALLOWING A NEAT AND TIDY SYSTEM SETUP. MONITOR STAND AND SLIDING SHELF FOR DISC LOADING. EASY SELF ASSEMBLY

EXTERNAL 3.5" DISK DRIVE FOR ANY AMIGA OR SX-1.
SONY/CITIZEN MECHANISM. 880K FORMATTED, QUIET, HIGH QUALITY, SLIM LINE COLOUR MATCHED METAL CASE AND LONG REACH CABLE **49.99**

INTERNAL 3.5" DISK DRIVE FOR A500 ....39.99
INTERNAL 3.5" DISK DRIVE FOR A600 OR A1200 ...49.99

SPECIAL RESERVE
BRITISH MADE
ERROR FREE

PACK OF 50 SPECIAL RESERVE 3.5" DSDD DISKS WITH LABELS
19.99

PACK OF 10 SPECIAL RESERVE 3.5" DSDD DISKS WITH LABELS & FREE PLASTIC FLIP TOP DISK BOX ...**6.99**

PACK OF 10 TDK 3.5" DSDD DISKS WITH LABELS ...**8.99**

3.5" DISK HEAD CLEANER **5.99**

HIGH DENSITY DISKS ALSO AT KEENEST PRICES

SWIFT TP200 JOYPAD WITH TURBO FIRE & AUTOFIRE
9.99

COMPETITION PRO EXTRA CLEAR BASE, MICROSWITCHED WITH AUTOFIRE
11.99

QUICKSHOT 137F PYTHON WITH AUTOFIRE
9.99

CHEETAH BUG MICROSWITCHED WITH AUTOFIRE
13.99

SCORPION PLUS ARCADE STYLE WITH TURBO FIRE
10.99

QUICKSHOT 128F MAVERICK 1 WITH AUTOFIRE
11.99

FREEWHEEL STEERING WHEEL (DIGITAL) SUITS MOST DRIVING GAMES
21.99

SAITEK MEGAGRIP 2 WITH AUTOFIRE
11.99

BOLLISTICK HANDHELD JOYSTICK MICROSWITCHED WITH AUTOFIRE
11.99

KONIX SPEEDKING JOYSTICK WITH AUTOFIRE
11.99

QUICKJOY JET FIGHTER MICROSWITCHED AUTOFIRE
12.99

SLIK STICK JOYSTICK
6.99

KONIX SPEEDKING ANALOGUE JOYSTICK ENABLES PROPORTIONAL CONTROL ON SUITABLE SOFTWARE. AUTOFIRE
14.99

ALPHA CRYSTAL TRACKBALL. COMPATIBLE WITH ALL MOUSE OPERATIONS
29.99

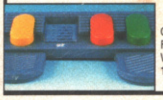

QUICKJOY FOOT PEDAL FOR AMIGA OR ST, WORKS WITH JOYSTICK
14.99

TRAP DOOR MEMORY EXPANSION

512K AMIGA RAM NO CLOCK FOR A500 OR A500+ ...19.99
512K AMIGA RAM + CLOCK FOR A500 OR A500+ 23.99
1 MB A500 PLUS RAM UPGRADE + CLOCK 34.99
1 MB A600 RAM UPGRADE + CLOCK.............................44.99
4 MB RAM BOARD FOR A1200 WITH CLOCK.............179.99
4 MB + FPU RAM FOR A1200. FAST 33Mhz FLOATING POINT MATHS & GRAPHICS ACCELERATION. COMPATIBLE WITH OVERDRIVE HARD DRIVES 235.99

LEADS

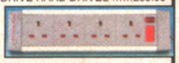

ANTI-SURGE 4 WAY MULTIPLUG EXTENSION
22.99

HI-FI AUDIO LEAD - AMIGA/CD32/ST TO STEREO (1.5 METRES, 2 X PHONO PLUGS TO 2 X PHONO PLUGS) CAN ALSO BE USED TO CONNECT STEREO VIDEO TO HI-FI, AND HI-FI SEPARATES TOGETHER 3.99

JOYSTICK SPLITTER CABLE FOR AMIGA OR ST. CONNECTS 2 JOYSTICKS TO 1 PORT.........................7.99

ROBOSHIFT INTERFACE FOR AMIGA OR ST PLUGS MOUSE AND JOYSTICK INTO ONE PORT 13.99

PORT EXTENSION ADAPTOR FOR AMIGA OR ST (PACK OF TWO) EXTENDS BY 21 CM 7.99

ANALOGUE JOYSTICK ADAPTOR FOR AMIGA ALLOWS ANY 15-PIN PC JOYSTICK TO BE USED WITH GAMES THAT FEATURE ANALOGUE CONTROL 8.99

NULL MODEM CABLE 25-PIN. (CONNECTS 2 COMPUTERS FOR HEAD TO HEAD PLAYING ON CERTAIN GAMES SUCH AS POPULOUS, FALCON, KNIGHTS OF THE SKY, FORMULA 1 GRAND PRIX AND VROOM) 9.99

PRINTER LEAD (PARALLEL) 1.5 METRES 5.99
PRINTER LEAD (PARALLEL) 5 METRES 9.99

SCART LEAD - AMIGA CD32 TO TV WITH SCART. 9.99
SCART LEAD - AMIGA TO TV WITH SCART INPUT 9.99
TV LEAD - AMIGA CD-32 TO SVHS TV OR VIDEO.........9.99
2 WAY SCART SPLITTER - ENABLES TWO SCART LEADS TO BE SWITCHED INTO ONE SOCKET 11.99

RGB EXTENDER CABLE FOR A500 OR A500 PLUS ALLOWS TV MONITOR TO BE EXTENDED FROM BACK OF MACHINE OR EXTENSION TO RGB MONITOR OR EXTERNAL DISK DRIVE 13.99

POWER SUPPLY

ZYDEC AMIGA POWER SUPPLY (SPECIAL COOL RUNNING TRANSFORMER) 32.99

COMPUTER CARE

CLEANING KIT FOR COMPUTERS (WITH VACUUM) ...18.99
DUST COVER FOR 80 COLUMN PRINTER (CLEAR)......5.99
DUST COVER FOR A1200 (CLEAR PVC) 5.49
DUST COVER FOR A600 (CLEAR PVC) 5.49
DUST COVER FOR A500 OR ATARI ST (CLEAR PVC) ...5.49
DUST COVER FOR MONITOR (CLEAR PVC) 6.99
MOUSE HOUSE (HANDY PLACE TO STORE YOUR MOUSE) 4.99

CONTROL CENTRES

PREMIER UNI- CENTRE FOR AMIGA. STRONG UNIVERSAL STAND FOR COMPUTER, MONITOR STAND AND SHELF FOR EXTERNAL PERIPHERALS 39.99

PREMIER UNI- CENTRE PLUS (EXTRA WIDE)............44.99

SOUND SAMPLER

TECHNOSOUND TURBO 2 SOUND SAMPLER. REAL TIME SPECIAL EFFECTS. WORKS WITH ANY AMIGA. 1 MB RAM REQUIRED. ...**29.99**

Pro-GRAB 24RT

FRAME GRABBER

PROGRAB 24RT COLOUR DIGITISER. 24 BIT REAL TIME FRAME GRABBING SYSTEM. DIGITISES SINGLE FRAMES OR ANIMATIONS FROM VIDEO SOURCE. SUPPORTS 24 BIT FILE AND AGA SCREEN MODES **124.99**

SCANNER

ZYDEC HANDY SCANNER FOR ANY AMIGA. 100-400 DPI HIGH QUALITY RESOLUTION, 64 SIMULATED GREYSCALES, INCLUDES DAATASCAN PRO SOFTWARE ...**99.99**

HEAVY discounts
HUGE range
10am to 8pm Daily
FREE - 16 page colour catalogue - just phone
0279 600204
Order by fax on 0279 726842 - we'll fax back to confirm receipt

Special Reserve
The Discount Club

WE ONLY SUPPLY MEMBERS BUT YOU CAN ORDER AS YOU JOIN
Members receive our 48-page Colour Club Magazine bi-monthly. Each issue reviews a selection from our extensive range and includes at least £30 worth of coupons for additional savings on top products. Members are under no obligation to buy anything.

MEMBERSHIP FEES	UK	EC	WORLD
ONE YEAR (6 MONTHS)	7.00 (4.00)	9.00 (6.00)	11.00 (7.00)

One year price includes six issues of Special Reserve magazine with £180 of XS Coupons

All prices include VAT and 2-3 working day carriage to UK mainland
Software and peripherals are sent by post, hardware by White Arrow
Allow one or two days for processing and despatch of stock items
We issue confirmations of all orders received

Overseas orders must be paid by credit card
Hardware items (battery or mains) are only supplied to the UK mainland
Overseas surcharge £2.00 per software item or **25%** on other items
LEVY

(BLOCK CAPITALS please)
Name & Address____________________
____
____
____________Postcode________
If Mac or PC please state DISK or CD ROM
Phone No __________Machine__________
THE ONE (AMIGA)
Enter membership number (if applicable) or
NEW MEMBERSHIP FEE (ANNUAL UK 7.00)
item____________________
item____________________
item____________________
item____________________
Please use this box to add any **optional** fast delivery charge
1st Class Post 40p per posted item or **£10 overnight hardware**
ALL PRICES INCLUDE UK POSTAGE & VAT £
Cheque/P.O./Access/Mastercard/Switch/Visa

CREDIT CARD EXPIRY DATE ________SIGNATURE____________ SWITCH (ISSUE NO____)

Cheques payable to: **SPECIAL RESERVE at**
P.O. BOX 847, HARLOW, CM21 9PH

Inevitably some games listed may not yet be available. Please phone to check availability.
Prices and offers may change without prior notification. SAVE = Saving off full retail price.
PRICES CORRECT AT TIME OF GOING TO PRESS. 20.12.94 E .& O.E.
Inter-Mediates Ltd, 2 South Block, The Maltings, Sawbridgeworth, Herts. CM21 9PG.

QUICKSHOT SOUNDMATE 4 STEREO SPEAKERS (PAIR) FOR AMIGA, CD-32 OR PERSONAL STEREO. VOLUME AND BALANCE, BASS AND TREBLE BOOST, 4W+4W MUSIC
17.99

SCREENBEAT 3 STEREO SPEAKERS (PAIR) FOR AMIGA, CD32 OR PERSONAL STEREO
14.99

SCREENBEAT MAINS ADAPTOR FOR SCREENBEAT SPEAKERS … … … … … … **7.99**

LOGIC 3 SUBWOOFER STEREO SPEAKER CONSOLE FOR AMIGA, CD-32, PC, CDi, 3DO, OR PERSONAL STEREO. 50 WATTS, MAGNETICALLY SHIELDED WITH TONE, BALANCE AND VOLUME CONTROLS. MAINS ADAPTOR SUPPLIED … … **69.99**

QUICKSHOT SOUNDSTOR STEREO SPEAKER CONSOLE FOR AMIGA, CD-32, PC, CDi OR 3DO. 10 WATTS, SHIELDED WITH BASS, TREBLE, BALANCE, VOLUME CONTROLS. MAINS ADAPTOR SUPPLIED … … **39.99**

SEGA 32X EXPANSION MODULE FOR MEGADRIVE NOW 149.99
ATARI JAGUAR NOW 179.99 PANASONIC REAL 3DO NOW 385.99

OVERDRIVE V.3 HIGH SPEED HARD DRIVES FOR A1200 AND A600

"THE FASTEST DRIVE EVER REVIEWED BY CU" 3.5" QUALITY IDE HARD DRIVE. AVERAGE ACCESS TIME 12MS. STYLED TO MATCH AMIGA. EASY INSTALLATION - PLUGS INTO PCMCIA SLOT. AQ TOOLS AND 1 YEAR WARRANTY (NOW FOR A600 TOO)

OVERDRIVE V.3 **170 MB** EXTERNAL HARD DRIVE FOR AMIGA A1200 OR A600 ......**199.99**
OVERDRIVE V.3 **420 MB** EXTERNAL HARD DRIVE FOR AMIGA A1200 OR A600 ......**244.99**

INTERNAL HARD DRIVES FOR AMIGA A1200 & A600

HARD DRIVES: HIGH SPEED 2.5" DRIVE, 15 MS ACCESS TIME (APPROX). 1 YEAR WARRANTY. KIT COMPLETE AND EASY TO FIT. DRIVES FULLY PREPARED NOTE THAT OPENING YOUR AMIGA MAY INVALIDATE THE WARRANTY.

INTERNAL DRIVES FOR A1200 OR SX-1		INTERNAL DRIVES FOR AMIGA A600	
64 MB WITH 32K CACHE	119.99	64 MB WITH 32K CACHE	119.99
80 MB WITH 64K CACHE	134.99	80 MB WITH 64K CACHE	134.99
120 MB WITH 64K CACHE	169.99	120 MB WITH 64K CACHE	169.99

ALFA MEGAMOUSE 400. 400 DPI, HIGH QUALITY MOUSE
13.49

EKLIPSE MOUSE, MICROSWITCHED 290 DPI...............**10.99**

LOGIC 3 SPEED MOUSE. 300DPI, 2 MICROSWITCHED BUTTONS
12.99

MOUSE MAT WITH SPONGE BACKING
4.99

ALFA OPTICAL MOUSE 300DPI, NO MOVING PARTS, VERY SMOOTH **29.99**

DISK & CD STORAGE

DISK BOX (10)
PLASTIC FLIP TOP **2.99**
DISK BOX 3.5" (120)
LOCKABLE, DIVIDERS **9.99**

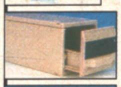

MEDIA LIFE DRAWER
200 CAPACITY 3.5" DISKS **16.99**

MEDIA LIFE DRAWER
30 CAPACITY CD **14.99**

DELUXE DISK BOX
HOLDS 120 3.5" DISKS, WITH DIVIDERS **9.99**

CD WALLETS
WITH INDIVIDUAL PADDED POCKETS IDEAL FOR USE IN HOME OR CAR
48 CAPACITY...12.99
24 CAPACITY...9.99

OVERDRIVE V.9 CD ROM FOR A1200 ... 189.99

EXTERNAL CD ROM DRIVE COMPLETE WITH INTERFACE (PLUGS INTO PCMCIA PORT). RUNS MOST EXISITING CD-32 SOFTWARE, ALMOST ALL FUTURE RELEASES, PHOTO-CD, CD AUDIO AND CD+G DISCS. DOUBLE SPEED MULTI-SESSION DRIVE UNIT WITH MOTORISED TRAY LOADING. COMPLETE WITH EXTERNAL POWER SUPPLY AND UTILITIES/DRIVERS DISK. AMIGA AND CD AUDIO CAN BE MIXED.

CD ROM FOR A1200

FREE SCART LEAD

SONY KVM1400 14" FST COLOUR

SCART TV/MONITOR WITH REMOTE CONTROL 60 CHANNEL TUNING, REAR SCART INPUT HEADPHONE SOCKET, TWO POSITION TILT BLACK TRINITRON SCREEN, LOOP AERIAL, FREE SCART LEAD
SONY KVM1400 (GREY) **194.99**
SONY KVM1400 (WHITE) **194.99**
SONY KVM1401BL FASTEXT **244.99**

SHARP 14" COLOUR TV/MONITOR............**164.99**
SHARP 14" WITH TELETEXT.......................**194.99**
SHARP SCART TV/MONITOR WITH REMOTE CONTROL, 40 CHANNEL TUNING, REAR SCART INPUT, ON SCREEN DISPLAY, ON/OFF TIMER, FREE SCART LEAD

••• FREE SCART LEAD WITH TV's •••
(STATE AMIGA, CD32, ST, MEGADRIVE 1 OR 2, SNES OR 3DO)

SAVE £34
PAUSE

MICROVITEC 1438 MULTI-SYNC MONITOR

FOR AMIGA A1200/A4000 OR PC. WITH STEREO SPEAKERS AND AMIGA ADAPTOR. 0.28 DOT PITCH RESOLUTION,15 PIN RGB DIN PLUG. SUITS ALL AMIGA AGA AND ALL PC SCREEN MODES TO SVGA.
1 YEAR WARRANTY. **295.99**

PHILIPS CM8833 MKII 199.99

14" COLOUR MONITOR WITH BUILT-IN STEREO SPEAKERS (REQUIRES LEAD)
MONITOR LEAD - 3DO TO CM8833 MKII 9.99
MONITOR LEAD - CD32 TO CM8833 MKII 9.99
MONITOR LEAD - AMIGA TO CM8833 MKII 9.99
MONITOR LEAD - JAGUAR TO CM8833 MKII 9.99
MONITOR LEAD - ATARI ST TO CM8833 MKII ...9.99
MONITOR LEAD - M/DRIVE 2 TO CM8833 MKII 12.99
MONITOR LEAD - M/DRIVE1 TO CM8833 MKII ...9.99
MONITOR LEAD - SNES TO CM8833 MKII 12.99

Special Reserve
The Discount Club

HUGE range of hardware, software, books, peripherals and leads for PC, CD Rom, Amiga, CD32, Sega, Nintendo, Atari, Apple, Sony, Philips and 3DO. All official UK products, all at HEAVILY discounted prices
Order by post, or by phone or come to one of the Special Reserve

OPEN 10am to 8pm CLUB SHOPS 7 DAYS A WEEK

43 Broomfield Rd **CHELMSFORD** near the bus station
The Maltings **SAWBRIDGEWORTH** near the train station

Over 200,000 people have joined Special Reserve

CITIZEN ABC 24 PIN COLOUR PRINTER

FREE WATCH OFFER
FREE PRINTER LEAD
FREE EASYSTART SOFTWARE
144.99
123.40 EX VAT
24 PIN, 80 COLUMN, 192CPS/64LQ, 5LQ/1 DRAFT FONT, 2 YEAR WARRANTY
THE EASY TO USE PRINTER
ABC MONO PRINTER (UPGRADEABLE) **124.99**

SAVE £105
Free Watch Offer

NEW STUNNING VALUE
SAVE £87

CITIZEN PROJET IIC COLOUR INKJET PRINTER **239.99**
50 NOZZLE, 80 COLUMN, 120 CPS LQ, 300 DPI RESOLUTION, 3 SCALEABLE FONTS, LOW RUNNING COSTS AND EASY TO USE. 2 YEAR WARRANTY

ALL PRINTER PRICES INCLUDE CARRIAGE VAT AND **FREE** PRINTER LEAD
PANASONIC KXP2135 COLOUR PRINTER. 24 PIN, 200 CPS/64 LQ WITH **FREE WORDWORTH WORD PROCESSOR** WHILE STOCKS LAST **179.99**
CANON BJ10-SX BUBBLE JET PRINTER. 64 NOZZLE, 110LQ CPS … … **185.99**
CITIZEN SWIFT 200C COLOUR PRINTER. 24 PIN, 216CPS/72LQ … … … **185.99**
CITIZEN SWIFT 240C COLOUR PRINTER. 24 PIN, 240CPS/80LQ … … … **219.99**
CANON BJ-200 BUBBLE JET PRINTER. 248CPS, 8 TYPEFACES … … **229.99**

CITIZEN TRACTOR FEED KIT FOR CITIZEN ABC PRINTER … … … … … **38.99**
CITIZEN PRINTER DRIVER KIT FOR AMIGA - ENHANCES PRINT … … … **12.99**
DUST COVER FOR 80 COLUMN PRINTER (CLEAR PVC)… … … … … … … **5.99**
PRINTER STAND FOR ANY PRINTER … … … … … … … … … … … … **8.99**
RIBBON (BLACK) FOR CITIZEN 24, 200, 224, 240 OR ABC … … … … … **6.99**
RIBBON (COLOUR) FOR CITIZEN 9, 90, 24, 200, 224, 240 OR ABC… … … **14.99**
COMPREHENSIVE RANGE OF PRINTERS AND RIBBONS IN STOCK

Editor
Andy Nuttall

Deputy Editor
Matt Broughton

Production Editor
Harry Attrill

Art Editor
Jo Winslow

Design
Petrea Doyle

Cover Illustration
Karl Richardson

Contributors
Simon Byron, Tim Green, Sarah Tanser,
June Williamson, Lucy Hickman

Managing Director
Terry Pratt

Publishing Director
Graham Taylor

Editorial Director
David Kelly

Head of Marketing and Circulation
Marc Swallow

Marketing
Fiona Malloch

Editorial Offices
Priory Court , 30-32 Farringdon Lane,
London EC1R 3AU
Telephone: (0171) 972 6700
Fax: (0171) 972 6710

Advertising Offices
Durrant House, 8 Herbal Hill,
London EC1R 5EJ
Telephone: (0171) 713 5289
Fax: (0171) 713 1975

Distribution
Frontline Ltd, Park Road,
Peterborough PE1 2TR
Telephone: (01733) 555161

Subscriptions & Back issues
Tower Publishing, Tower House,
Sovereign Park, Lathkill St.,
Market Harborough, Leics. LE16 9EF.
Telephone: (01858) 468888

Subscription Rates 12 issues (inc. postage): UK and BFPO: £47.40.
Overseas Surface Mail: £49.00.
Airmail (Europe and Eire): £50.00.
Airmail Zone 1: £75.00.
Airmail Zone 2: £83.00

Printed in the UK by Nuffield Web

Coverdisks stuff
Grants Computing

Please send faulty coverdisks to:
The One Coverdisk Returns, DIskxpress, Unit 7, Willow Court, Bourton Industrial Park, Bourton-on-the-Water, Gloucestershire GL54 2HQ. Remember, any coverdisk problems sent to us will remain unanswered. So, er, don't.

DISCLAIMER: Although we take great care to ensure that the information contained in this magazine is accurate, neither The One nor its publishers can be held responsible for omissions, errors, misprints or mistakes which may occur.

No part of this magazine may be reproduced, stored in a data retrieval system or transmitted by any means, electronic, mechanical, recording or otherwise without the prior permission of the publisher.

©EMAP Images 1995

Love is aaaaaarse...

conte

It's with a spirited and a hearty cheer that I greet you this month, dear readers. Yes, my once pallid complexion is now illuminated by a beaming, rounded smile, for I am at last editor of this noble tome. My tummy is full and satisfyingly lumpy due to large amounts of turkey and pud consumed at Christmas, which puts me in the right shape for this learned seat, at least (see under Dave Upchurch for further details). And the great bunch of WiPs and reviews we have for you is far above what we should expect at this time of year. But these are not the only reasons for my sunny demeanour. No! For 'tis almost Valentine's Day, and it's brought a warm glow to The One's usually dismal office. Or maybe that's the recently-fixed radiator. You see, we love you all in that special way, and we've shown our affection by creating this special Valentine issue. Hope you love it too.

Andy Nuttall,
editor.

4 PINK AND LACY CONTENTS
To swoon over like girls.

6 PIXIE BOOT SECTOR
Look, the naughty love fairy has left you some smashing coverdisks to get it on with. Let's rip 'em off and start playing.

8 LOVE IS IN THE AIR
Podgy toddler goes on toxophilic rampage… Stork says baby bundles bent my bill… 'My love is like a red, red rose', claims another red rose…

12 YOUR VALENTINES
We love you too, cherie. Non, c'est vrai! Regard, nôtre caring, sharing-a-tea-spoon-to-eat-a-yoghurt-with together, replies to all your lovely letters proves it. Be gentle with us.

16 COMPETITION
Win an amazing TV with fantastic stereo surround sound, thanks to amorous Anco and its offspring, Kick Off 3. We can't quite believe it, either.

18 THE ELIZA FILES
Introducing 'The Dish with The Pish', that's our luvverly 'Liza, as she takes down the particulars of the softies closest to your hearts. This month DID's hunky pin-up Nick Clarkson.

20 KISS 'N' TELL WiPS
A little bit of what you fancy, Mr Bulstrode, will never do no harm. No. Go on give us a kiss! I promise you won't regret it, my dearie. Oooh, Mr Bulstrode! You are a one!

35 SNOGGABLE REVIEWS
Turn the lights down low. Slide Ennio Morricone's 'Music of the Mountains' onto the radiogram. Slip out of that blue-nylon housecoat and into something daring and diaphanous. That's it, now lie back on the sofa and prepare yourself for some serious software seduction. Baby.

58 UNUTTERABLY LOVELY UPDATES
'I say Claude, do you think I'm terribly, terribly beautiful? Do you, Claude? Do you darling? Am I beautiful like the dawn light which flutters fitfully over the jewelled surface of the lake, like a flock of pale birds…?'

62 RACY REPLAYS
'…Oh yes! Yes! You know, I simply yearn for you Evangeline. By jingo, you're a ripping gal. I May I kiss you darling, mayn't I?'

68 CUDDLE ZONE
Though surely these be useful tips, there's nothing sharp shall pass our lips, and though these helpful pages shine, we wove them through with fairy-rime, to make them soft for Valentine's, er… Day. Oh bugger it.

BOO! …20

Is the sort of thing I most definitely would not say to a goose, though I might try 'Sod off beaky'! Small ghosts hoping to appear in platform games, however, had better be prepared to utter the dreaded B-word with its attendant spine-tingling exclamation mark, at the splat of a bat's dropping, er dropping, or face the chilling consequences. Scary stuff in the near future, MicroProse doth assure us!

Page 81 is having an affair!

The
plane
your b
the s
the l
Nigh
the W

90 CO
Win a Scr
clever Sha
away a vi
between
sively-um

92 WI
Yes you a
The One's
well-oiled
one of ou
after your

94 A C
CHEE
Yes, we'v
it's strictly
Matron. F

96 CU
I love you
bit of sligl
and never
they'd jus

98 INT
Don't spe
The One,
girls, or in
son. Mine

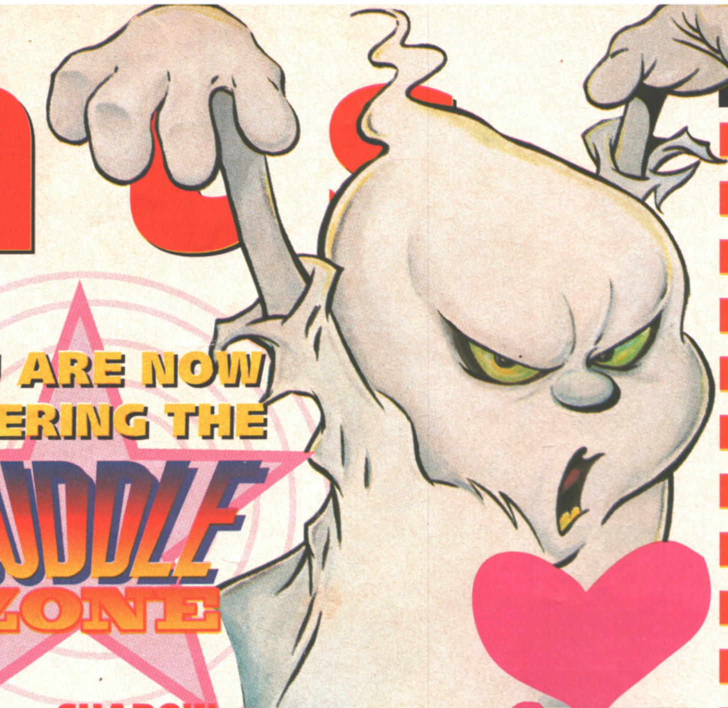

YOU ARE NOW ENTERING THE CUDDLE ZONE

SHADOW FIGHTER....36

The Flaming Arses from the planet Haard have landed in your back-garden and singed the squirming feathers from the breast of the melifluous Nightingale which nested in the Withy grove and sung to you of love.

90 COMPETITION

Win a Scrummy Video Recorder! Gremlin, those clever Shadow Fighter people, have decided to give away a video! Because of the obvious connection between a video recorder and their latest aggressively-umbered beat-em-up, of course!

92 WINSOME WINNERS

Yes you are! You have won the greatest price in The One's lugubrious lottery of love. See how its well-oiled parts fail to let you know you've scooped one of our delectable competition prizes until just after your death.

94 A CHASTE PECK ON THE CHEEK PD ZONE

Yes, we've got PD. So until we've been to the clinic, it's strictly love in a Platonic styley for you and me. Matron. Pass the mercury.

96 CUPID'S RECOMMENDED

I love you all, so here are 40 games which found a bit of slightly-used happiness through our pages and never looked back! Except to see whether they'd just skipped through anything nasty.

98 INTRODUCTIONS

Don't spend next month alone! Get together with The One, the sure-fire–iest way to be a success with girls, or indeed boys, if that's your particular poison. Mine is hake.

ES FEATURED IN THIS ISSUE

BOO	WIP	20
BLOODNET	REVIEW	42
CHAOS ENGINE 2	WIP	24
DEATH MASK	REVIEW	40
DRAGONSTONE	REVIEW	52
FLINK	REVIEW	44
FRONT LINES	WIP	32
HIGH SEAS TRADER	WIP	33
KICK OFF 3 EURO EDITION	REVIEW	50
LEMMINGS 3	TIPS	78
LION KING	REVIEW	54
MASTER AXE	WIP	30
MORTAL KOMBAT II	TIPS	68
ON THE BALL — LEAGUE EDITION	REVIEW	51
PREMIER MANAGER 3	TIPS	80
SHADOW FIGHTER	REVIEW	36
SIM CITY 2000	TIPS	76
TOWER ASSAULT	TIPS	73
VOYAGES OF DISCOVERY	REVIEW	48

FLINK.... 44

Is the sort of noise a platform game might make if you coated it in sugar and dropped it into a china tea-cup. Ah, but would it be about this cute apprentice wizard on a desperate quest to save the land of Imagica? The chances are, no, but then you probably reckoned without the wicked Wainright, who used to write nice walking books on the Pennines, but has now apparently gone mad and started hiding the crystals!

Disks...

PRESENTED WITH THE ONE - FEB 1995
A
AMIGA
Mario watch out! Marvin's here, and he's got six thrill-packed levels for you to battle through! Brilliant platformular fun!
A1200 ONLY
EXCLUSIVE!
MARVIN'S
MARVELLOUS ADVENTURE

PRESENTED WITH THE ONE - FEB 1995
B
AMIGA
The best Amiga beat-em-up? Find out for yourself with this bone-crunching fully-playable one or two-player demo!
SHADOW
FIGHTER

BOOT SECTOR

MARVIN'S MARVELLOUS ADVENTURE

21st Century A1200 Only

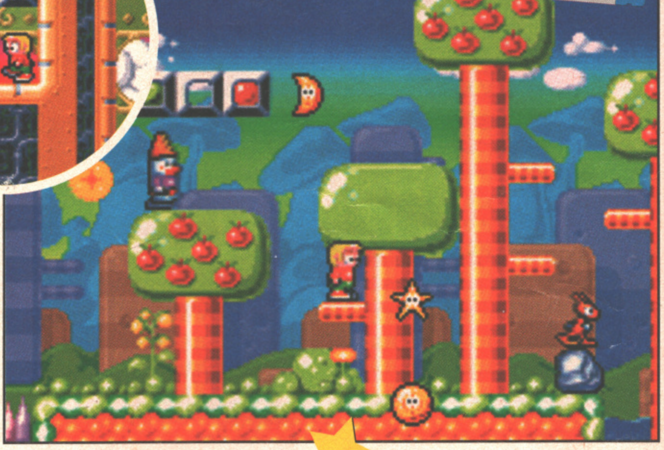

You have, no doubt, seen a couple of platform games in your time, and it is therefore a bit of an event when a new one captures our interest enough to make us want to include it on one of our coveted demo disks. Well, here's *Marvin*, and he's great!

There is a story line behind *Marvin's Marvellous Adventures*, but hey! let's not get bogged down with pap like that when there's a jolly damn fine game waiting to be loaded up and played.

As is the norm with platform games of this, or indeed any ilk, you have to make your way across a number of levels, travelling from left to right, collecting as many things as possible, and avoiding the many nasty creatures that inhabit the strange lands. Jumping on bad guys' heads is always a popular way of dealing with them, but you can also get in close and kick them should you be the violent type (and let's face it, most of you are!)

I thought Hank Marvin was an older fella.

As previously mentioned, there are tons of bit and bobs to collect along the way, including some rather handy, er... yellow moons with faces, which can be used to throw at baddies by pressing fire. The very top right of your display switches between showing how many of these you currently have, along with how many stars/crescents etc. you've managed to find (with your number of lives underneath.) While I'm at it, it's also worth mentioning that your health is shown by the coloured lights in the top left.

When it comes to attacking the really big baddies, you might need (well actually, you WILL need) to make use of the rather convenient cannons that have been left around. Though for most of the time the cannons are used to boost your jumping abilities, should you find a nearby pile of balls, you can kick these across to load the cannon, and then kick the cannon to shoot the big mutha'. If you want to aim the cannon specifically, you can also push right to lower the barrel.

Most baddies will simple reduce your health, but watch out for water as it will quite happily take one of your lives instantly. Fortunately there are a few things to help, namely a boat, a killer crescent, jet packs, and even the odd bonus room hidden about the place. Hmm, sounds intriguing, huh?

Well anyway, it's all the sort of standard platform fun that you've come to know and love, so get your trousers off and prepare for government. Or something.

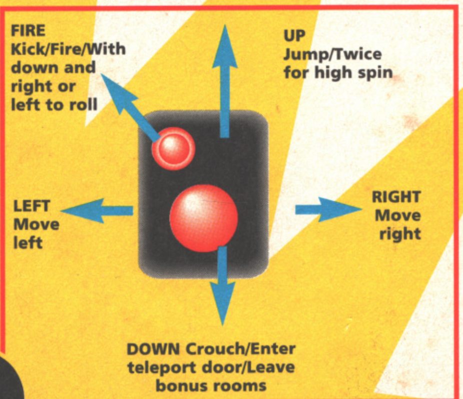
FIRE
Kick/Fire/With down and right or left to roll
UP
Jump/Twice for high spin
LEFT
Move left
RIGHT
Move right
DOWN Crouch/Enter teleport door/Leave bonus rooms

LOADING YOUR DISKS

1. Love, is a many splendoured thing. As are our disks, which should be peeled gently from the front cover.
2. Love. Love changes everything. As should our disks once you put the one you want into the drive and turn your Amiga on.
3. You can't hurry love, but you can, however, speed things up here by kissing your mouse while waiting for the basket of love to unfold upon your screen.
4. The power of love will, hopefully, make you think of us as you step, steaming, from the shower afterwards. We love you.

Though The One loves all its readers, we are especially in love with you this month thanks to that naughty Cupid flying overhead, shooting people at random. A deeply sincere Matt Broughton opens his heart and sings tales of love, joy, and... er, demos. Ear plugs anyone?

A

MARVIN'S MARVELLOUS ADVENTURE
21st Century
(A1200 Only)

B

SHADOW FIGHTER
Gremlin Interactive

WHOOPS!!

Due to the large number of duplicate disks made, the occasional one is as efficient as Andy Nuttall. If you're unlucky enough to get one of these (disks, not Andy Nuttall) please except our humble apologies, but PLEASE DON'T SEND THEM TO US! Instead, send then to this address with a SAE for 28p:

The One Coverdisk Returns,
Diskxpress,
Unit 7, Willow Court,
Bourton Industrial Park,
Bourton-On-The-Water,
Gloucestershire GL54 2HQ

Now cross your fingers that we get a real editor soon, and wait for your new disk. If you think your problems can be solved by phone, call Diskxpress on (0451) 810788 on weekdays between 10am and 5pm. I do what I can. I work for a living (not for bloody long — Andy.) and that's who I am. I do what I can.

The Small Print Bit.

1. Whilst we here at The One make every effort to check the coverdisks for all known viruses, we can accept no responsibility for damage caused by viruses which may have escaped our attention.
2. The One and its retailers are not liable for any unnotified changes to the contents of the coverdisks which may occur.

SHADOW FIGHTER

B

Gremlin Interactive

Hello! What's this then? Well, just in case you haven't had a gawp at our bosh-tastic four page review of this Gremlin stunner (turn to page 36 now!) it's about (a bout — geddit?) the best *Street Fighter 2*-esque beat-'em-up you're likely to see this side of an Amiga. Well we've got two of its bestest characters for you to get your fists into, either as a one-player game against the rather tasty CPU, or up against a mate (whose tastiness I can't really comment on right now. Photographs to the usual address.)

Though you'll initially be presented with a options page, we've very cleverly disabled it, thus rendering it totally useless. Clever, huh? Still, it's got a nice blue background so don't come complaining to me about value for money.

All you need to do is select either a 'VS Battle' for a two-player tournament, or simply 'Fight' to go up against the CPU. Next you'll need to select either the quite bald, not to mention half-naked, Yarado, or the rather foxy Manx, (er Manx is meant to be feline, Matt, you goon and hence the name, Manx, which is a cat, without a tail. — Andy.) complete with kinky boots and large, er... leotard attachments.

After selecting the Pakistani stage (and yes, I know this is pointless considering there are no other locations available) it's time for a quick run down of the fighters' statistics and specialities before you get into some serious fisticuffs. You can also choose to fight the same characters against each other if you fancy. Just thought I'd mention that.

Right, you should now be face to face against each other in a general 'hit me' scenario, and it's time for action. You can block by moving away and pressing fire, and though I won't repeat tons of the stuff I talk about in the review, suffice it to say there are billions of moves for you to discover. The best way to find these is by experimenting with rotations and part-rotations of the joystick (i.e. from down to down left to left and then fire, or 180° from left through down to right and then fire, etc.) So, without further ado, er... let's get it on!

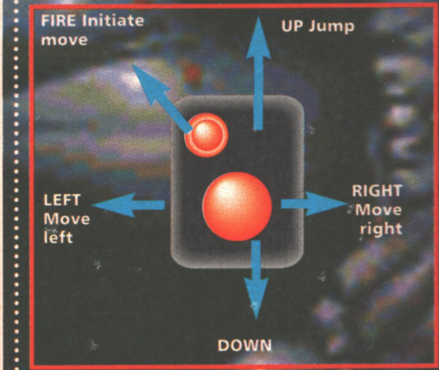

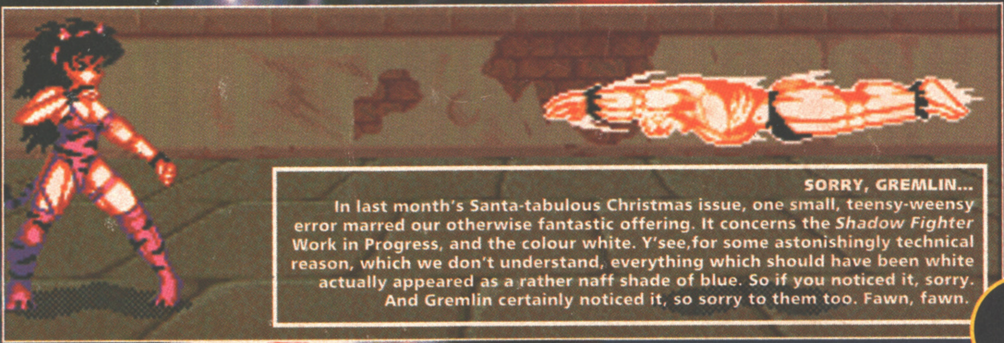

SORRY, GREMLIN...

In last month's Santa-tabulous Christmas issue, one small, teensy-weensy error marred our otherwise fantastic offering. It concerns the *Shadow Fighter* Work in Progress, and the colour white. Y'see, for some astonishingly technical reason, which we don't understand, everything which should have been white actually appeared as a rather naff shade of blue. So if you noticed it, sorry. And Gremlin certainly noticed it, so sorry to them too. Fawn, fawn.

NEWS

CAN WE HAVE OUR AMIGAS BACK PLEASE MISTER?

It's almost too embarrassing to mention, but there are clear signs that the battle for Commodore is nearing a climax. Ever since April, we have tried to find different ways to say "the end is nigh", but always, as if in a flash, absolutely nothing happens. Now, the two remaining opponents, Commodore UK and US-based CEI, claim to have lodged big wedges with the accountants who will make the final decision. The UK team is "supremely confident of a result" and has privately poured mucho cold water on the ability of its rival to deliver the goods. Let's hope, now that 1995 is well underway, that someone — anyone — is delivering the goods into the shops and we can all start leading our Amiga-obsessed lives again.

Meanwhile computer games retailers continue to weep when they see the shelf-space where the Amigas used to be. Okay, well maybe that's a tad presumptuous, but they sure do miss the AGA blighters. A poll of 50 specialist games stores by industry rag *CTW* asked "would you like the Amiga back?". A stunning 82 percent said "you bet your bum", or words to that effect. The fact is, the store owners want to be able to offer an affordable home computer alongside the consoles and the multimedia PCs. The only machine up to the task is the Amiga. So there!

What's more, those polled want Commodore UK to win the battle for the technology. Joint MDs Colin Proudfoot and David Pleasance were voted second in the "hero of the year" section. Good grief.

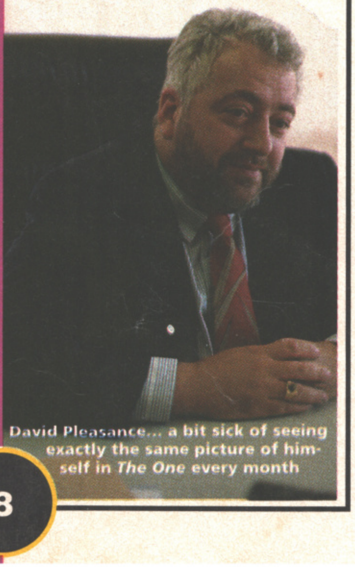

David Pleasance... a bit sick of seeing exactly the same picture of himself in *The One* every month

Mortal Kombat II... armless fun?

X CERTIFICATE?

The government is set to slap official age ratings on violent beat-'em-ups. Home Office nobs have sent out a directive to the games biz warning it that "nasty" games will be treated like nasty videos and receive a certificate. Scary, eh?

Actually, this is a bit of an unexpected move. Traditionally, games haven't needed to get a certificate unless they feature film footage, simply because games sprites are considered to be cartoons, rather than realistic humans. Under the law, only human acts of violence and sex count. So games got away with it.

Last September the games companies voluntarily began to put their own certificates on releases. But the fact is you could still buy an 18 rated game, even if you were eight. Now, though, the government has had a rethink and publishers have been warned: submit your game or risk prosecution.

Despite the palaver about unsuitable games, eight out of 10 of all releases are suitable for all ages. That's the opinion of ELSPA, the body which puts the voluntary ratings on games at the moment. And it goes on to say that, of the remaining 20 percent, only one percent are rated 18 or over.

LEMMINGS LEAP

Oh no, more *Lemmings* answers. Home computer book publisher Kuma is preparing to launch *Lemmings: The Solutions* for Amiga players in a few days time. This 270 page opus sets out the solutions for the screens featured in the first three *Lemmings* outings — *Lemmings*, *Oh No! More Lemmings* and *Lemmings 2: The Tribes*. Every bridge is built, every tunnel is dug. It's yours for £9.95.

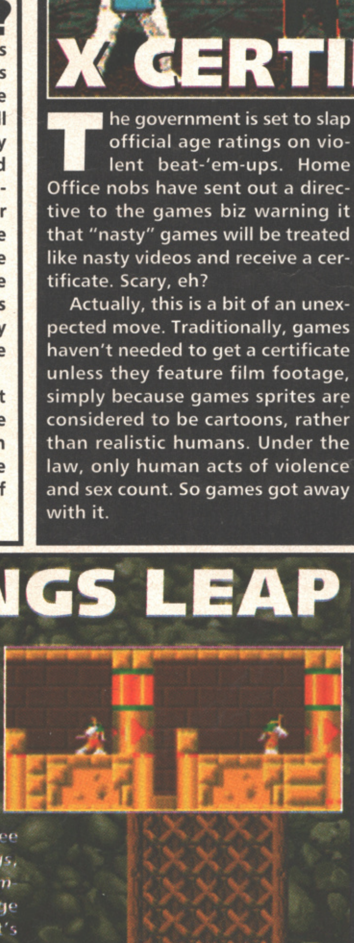

ocean

SALES UP

The good sports at Manchester-based Ocean have decided to put their full weight behind the Amiga and, even better, to spread releases throughout the year. The company has apparently decided it's had enough of saving everything until November, and getting lost amid the general clamour for some space on the shelves.

And it starts between now and the Spring with *TFX* on the A1200/4000, and a handful of unconfirmed others on the schedules, many of which have emerged from Ocean's deal with EA last year. Watch this space. Well, okay not this one. Another one, in a later issue.

GAME ON

Are we a nation of sad loners staring into computer monitors? That's what the *Daily Mail* might like to think, but new academic research says we're not. Playing computer games, it says, speeds up our development by sharpening our problem-solving skills.

"The way children approach problems presented by a game," said Prof. Stephen Heppell from Anglia Poly, "is frequently very close to they way they should solve problems in their science classes at school."

The prof also thinks kids get a confidence boost out of the fact that they are better than adults at playing games. So there you have it. Play *Cannon Fodder*, improve your inorganic chemistry and humiliate a grown-up in one session. And that's no word of a lie.

FEEDING THE 5000

The Amiga proved that it's still more than capable of throwing its own party when the World Of Amiga show was swamped with visitors. An estimated 5,000 devoted fans poured through the doors at the event, which took place at Wembley at the beginning of December. And that was just the Friday. Roughly the same numbers showed up the following two days as well, so the total attendance was at least... er, three times 5000 is... oh sod it, you work it out for yourselves.

It was a fitting tribute to the real grass roots enthusiasm that still exists for the old boy. The punters weren't shy about shelling out for kit, either. Commodore had cleverly held back 250 A1200s from its stocks earlier in the year, the blighter. And it sold the lot in the first morning. Gosh.

GOLF GLITCH

Virgin and Sensible are still on the practice tee for *Sensible Golf* — so the eagerly-awaited Pringle extravaganza has been delayed until April. It's still sure to be the highlight of this year's games pageant. And Virgin might just have another winner in *The Jungle Book*, which follows in May.

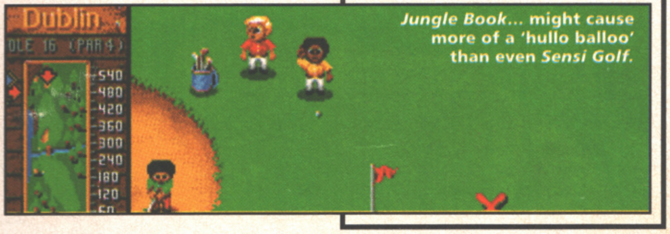

***Jungle Book*... might cause more of a 'hullo balloo' than even *Sensi Golf*.**

GIANTS STEP ON IT

According to Chinese wisdom, 1995 will be the year of the multi-national entertainment conglomerate. What? Not the goat, then? No, if the experts are to be believed, then this is going to be the year in which the music and film giants gatecrash the games publishing party, smash up the toys and redecorate the house in a style of their own choosing.

They already have a foot in the door. Last year Time Warner (which owns Warner Bros) took over the reins of *Rise Of The Robots* from little Cheshire-based Mirage, and it also bought out Renegade. Meanwhile Sony continued to snap up products from all and sundry (having already purchased Psygnosis) and BMG switched its attention from Whitney and Take That to interactive products and formed BMG Multimedia. Now, BMG is involved in one of the biggest rumours of the day — that it wants to take over the mighty Electronic Arts.

Every medium-sized company knows that it can't compete with these guys unless it gets some dosh from somewhere. This is why Ocean has taken a few million from French media giant Chargeurs, Virgin's done the same from Blockbuster Entertainment, US Gold went to the stock market and Gremlin is thinking of doing the same.

What this all means for the Amiga is hard to say. It's tempting to be a bit pessimistic. After all, these giants want to make games they can sell worldwide. And we all know how well the Amiga sells in the US, Iceland and Papua New Guinea. It doesn't, basically. But smaller publishers like Team 17 have grown up with the machine, and even if they hand over a bit of control to some greater power they may well plough on with it.

VILLAIN NABBED

An unemployed Brummy who traded Amiga games illegally on the Internet has been ordered to pay a £500 fine and had all his kit taken away.

Robert Butler operated a bulletin board called Krypt in his plentiful spare time. He offered to download free software into other users' machines, on the condition that they upload one of their own. What a scam! It's also stealing, of course. The games companies get no cash for their work in a situation like this. And when they lose out, so do the rest of us. Without profits, where do the new games come from?

Butler was rumbled by the games industry's own police force in March. Its agents claim that "stolen" software deprives the biz of £777.8 million a year.

RISING CHAMP

***ROTR*... cyberpants pulled down by *SWOS* in the Xmas chart decider.**

Some stupendous releases made Christmas a season to be jolly for Mr and Mrs Amiga, er, and their two kids. *Rise Of The Robots* and *Mortal Kombat II* vied for the top spot in the all-formats Home Computer chart, to show that beat-em-ups are not just a cart thang. But they were both trumped by *Sensible World Of Soccer*. This monster sequel shipped 50,000 copies across Europe on day one. And on Amiga only! Ha!

Meanwhile, *Theme Park* from Bullfrog/Mindscape is set to provide a seasonal (that's Easter) treat for CD32 players. Bullfrog's Les Ellis said the anticipation from fans was huge: "We've been inundated with calls asking when *Theme Park* would appear on the CD32." Ocean also had good reason to let out a satisfyingly loud sales burp. It shipped 20,000 each of *Jungle Strike* and *PGA European Tour Golf*. Hurrah!

UGLY FRUIT?

Look at this blokey we've got for you, girls! His name's Matthew Brailsford, he's a winner — but before you all run gagging for the nearest phone book, it's not the National Lottery he's won. No, it's even bigger than that: he's the official *Premier Manager 2* Manager of the Year! For his troubles, he not only gets his mug (this mug, in fact) into *Premier Manager 3*, but also a cup and £250 are his too! Lucky guy — and lucky gal, too, whoever snaps him up. Grrrr.

CLOSE ENCOUNTERS

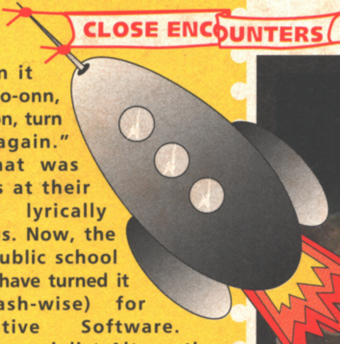

● "Turn it ooo-oo-o-onn, turn it on, turn it on again." Yes, that was Genesis at their most lyrically fabulous. Now, the three public school rockers have turned it on (cash-wise) for Alternative Software. Budget specialist Alternative wanted to set up a CD operation — and Genesis stumped up some of the wonga. Wild! The resulting set-up, Quicksilver, is up and running and supplying CD32 discs to the market.

● Meanwhile another aging muso, Feargal Sharkey, has become a paid-up member of the interactive biz. He's going to be working for ESP, a record label which dallies in "interactive" albums etc.

● Disabled netsurfers might learn something from a new on-line service set up by the British Computer Society. The Internet site gives information on tailor-made peripherals for disabled computer enthusiasts, as well as tips on government benefits etc. And a company called Division has developed a VR headset which teaches disabled people how to use public transport. Real rides are recreated to boost the self-confidence of those who traditionally take the safe bet and get a lift with someone.

● London-based Amiga players might want to investigate *Interactive*, a new TV prog devoted to games by the same company which makes *Movies Games & Videos*. There is a catch, of course. This is one of the pioneering shows on Channel One, the UK's first cable news network. Channel One is backed by Associated Newspapers and broadcasts 24 hours a day, every day.

● Video CD technology, in which the Amiga has a strong presence, took a giant step towards global acceptance when Technics launched the first midi hi-fi system to support it. Just launched in the US, the SC-VC10 is one of those tiny things which features a radio tuner, cassette player, audio CD player and — yes — a Video CD player too. The Amiga CD32 is one of the few machines currently capable of playing movies from a regular CD. Philips, which supports the technology in CD-i, says virtually every consumer buys a CD-i with Video CD built in, or adds the peripheral within eight weeks. Oh.

COMBAT 3 classics
Campaign
HISTORYLINE 1914-1918
GUNSHIP 2000
MICROPROSE
empire

PAIR OF THREES

Empire Software is preparing a little January treat for Amiga fans in the form of the *Award Winners Platinum* compilation. The prize-winning package comprises *Frontier: Elite 2*, *Civilization* and *Lemmings*, and costs £39.99.

This lot should keep you busy for a few weeks, unless, like the pampered writers at *The One*, the new year is your time to nip off to the Bahamas (Eh? — *The One*.).

Empire's other Amiga trilogy *Combat Classics 3* has just been released. It includes *Campaign*, *Gunship 2000* and *History Line*. The company has told us to expect more of the same throughout 1995. The only problem is, how to follow "platinum" in its Award Winners series. Any ideas? We think 'Corduroy' has got a nice quality ring to it. Empire is also lining up *Dawn Patrol* on Amiga this month. Allegedly.

DOUBLE DABBLE

Fans of that flowingly-titled Krisalis game, *Manchester United: Premier League Champions*, are in for a bit of treat next month with the arrival of the slightly more pronounceable *Manchester United: The Double*.

'The Double' features many of the, er... features that the games playing public has been asking for, including an editable data base for those saddies wanting to keep their teams up to date (or to keep Harry amused while he puts together an Aston Villa side of 1898).

You can also design a team strip, as well as getting up to your armpits in the transfer market, while the matches themselves have been changed to an isometric 3D sort of affair. Money fans will be interested to know that 'The Double' costs £29.99

GAMES CHART TOP TEN

1	(—)	SWOS	(Renegade)
2	(2)	Mortal Kombat II	(Acclaim)
3	(—)	Theme Park	(EA)
4	(1)	Cannon Fodder 2	(Virgin)
5	(3)	Football Glory	(Black Legend)
6	(4)	Premier Manager 3	(Gremlin)
7	(6)	Tower Assault	(Team 17)
8	(—)	Power Drive	(US Gold)
9	(6)	OTB League Edition	(Daze)
10	(—)	PGA Euro Tour	(Ocean)

ELF STRIPPED

Renegade's glorious beat-'em-up *Elfmania* is to be serialised as a comic strip in the Manga fanzine *Animenia*. Fanzine editor/illustrator Josh Clark and writer Simon Dominguez were attracted to the game because of its strong Japanese flavour. They have received permission from Renegade to start work on the strip in issue five, which will be out soon. Clark is keen to inject some humour into the project. "We've had a look at the other stuff around like the *Mortal Kombat* comic and decided it's a bit dark. We want to do something different," he said. Set in Muhmulandia, the strip will feature all the characters from the game. It will run over three pages every issue. For more details call Josh on 0734 844335.

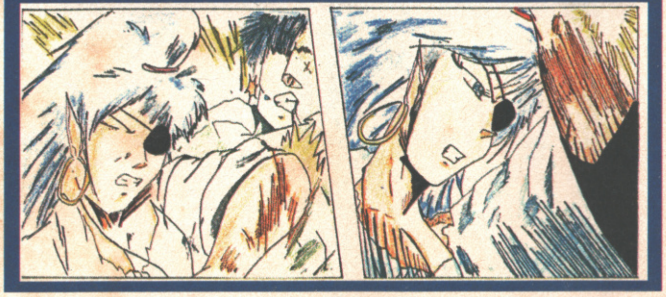

A division of
SOFTWARE PLUS,
Britain's largest independent specialist retailer of computer games.

SOFTWARE FIRST

Established 1981

AMIGA TITLES

7th Sword of Mendor *	CALL
A Train & Construction Kit	£10.99
Air Support	£9.99
All New World of Lemmings	£19.99
Alfred Chicken	£10.99
Alien Breed 2 1Meg	£14.99
Alien Breed Special Edition 1Meg	£9.99
Another World (1Meg)	£11.99
Apidya	£8.99
Apocalypse	£17.99
Aquatic Games	£12.99
Arabian Nights (1 Meg)	£9.49
Arcade Pool	£6.99
Archer McLeans Pool	£11.49
Armour Gaddon 2	£17.99
Assassin Special Edition	£9.99
ATR*	£17.99
Award Winners Gold Edition	£19.99
Balstar	£8.99
Battlestorm	£4.99
Battletoads	£16.99
Beastbusters	£2.99
Beau Jolly Compilation	£22.99
Beneath a Steel Sky	£21.99
Benefactor	£17.99
Birds Of Prey (1Meg)	£11.99
Black Crypt	£10.99
Blaster (1Meg)	£9.99
Blob	£6.99
Body Blows	£7.99
Body Blows Galactic (1Meg)	£14.99
Breach 3*	£22.99
Brian the Lion	£17.99
Brutal Sports Football	£13.99
Bubba N Stix	£19.99
Bubble and Squeak	Call
Burntime	£17.99
Campaign 2 (1Meg)	£22.99
Cannon Fodder	£19.99
Cannon Fodder 2	£19.99
Castle Conquest*	£22.99
Ceasar Deluxe	£10.99
Champ Manager End of Season DD	£12.99
Championship Manager Italia 95	£10.99
Championship Manager Copmpendium	£17.99
Chaos Engine	£12.99
Christmas Lemmings	£10.99
Christmas Lemmings 94*	£12.99
Classic Collection Delphine	£19.99
Classic Collection Lucase Arts	£19.99
Classic Collection Velocity	Call
Club Football Manager	£19.99
Clue	£19.99
Colonels Bequest	£12.99
Combat Air Patrol (1Meg)	£16.99
Corkers Compilation	£12.99
Crystal Kingdom Dizzy	£8.99
D Day Begining of the End	£21.99
D Generation	£10.99
Darkmere	£12.99
Darkstone*	CALL
Deluxe Strip Poker 2	£7.99
Deepcore	£12.99
Desert Strike*	£9.99
Detroit	£22.99
Disposable Hero	£13.99
Dogfight	£10.99
Dragonstone*	CALL
Dreamweb*	£22.99
Dune 2*	£10.99
Dungeon Master 2 *	£22.99
Elfmania	£17.99
Empire Soccer	£17.99
Epic	£11.99
Evasive Action*	£19.99
Eye of the Beholder	£12.99
Eye of the Beholder 2	£13.99
F1 Championship Edition	£19.99
F117A	£10.99
F15 Strike Eagle 2 *	£7.99
F16	£4.99
F17 Challenge (1Meg)	£10.99
Falcon	£7.99
Fatman	£8.99
Fields of Glory	£22.99
FIFA International Soccer*	£19.99
Flashback (1Meg)	£19.99
Flight of the Amazon Queen	Call
Football Director 2	£5.99
Football Glory	£17.99
Front Lines*	£22.99
Frontier Elite 2	£18.99
Fury of the Furries	£14.99
G2*	£17.99
Games	£11.99
Global Gladiators	£8.99
Goblins 2	£12.99
Graham Gooch Test Match Cricket	£19.99
Graham Gooch Second Innings	£7.99
Gunship	£7.99
Gunship 2000	£10.99
Gunship 2000 1Meg	£10.99
Heimdall 2	£14.99
Heart Of China	£10.99
High Seas trader	£22.99
Hoyle Book of Games Vol1	£10.99
Hoyle Book of Games Vol2	£10.99
Impossible Mission	£22.99
Indiana Jones Atlantis Adv (1Meg)	£24.99
Indiana Jones Fate of Atlantis Action	£8.99
Indy Last Crusade Graphic	£10.99
International Manager*	£17.99
Ishar Legend of the Fortress	£9.99
Ishar 2	£12.99
Ishar 3	£21.99
Ishar Legend of the Fortress	£9.99
Jack the Ripper*	£29.99
James Pond 2 Robocod	£8.99
Jimmy White's Whirlwind Snooker	£11.49
John Madden American Football	£10.99
Jungle Strike	Call
Jurassic Park (1Meg)	£16.99
K240 (Utopia 2)	£19.99
Kick Off 3	£12.99
Kid Chaos	£ 17.99
Kids Rule OK	£12.99
Kingmaker	£22.99
Kingpin*	CALL
Kings Quest 1	12.99
Kings Quest 2	£10.99
Kings Quest 3.	£10.49
Kings Quest 4	£12.49
Kings Quest 6	£22.99
Knights Of The Sky (1Meg)	£10.99
Leander	£9.99
Legacy of Sorasil	£16.99
Leisure Suit Larry 1	£12.99
Leisure Suit Larry 2	£12.99
Leisure Suit Larry 3	£12.49
Lemmings 2 The Tribes	£11.99
Links Challenge	£12.99
Lords Of The Realm*	£22.99
Lost Vikings	£12.99
Lotus 2	£8.99
M1 Tank Platoon	£7.99
Manchester UTD 94 95 Data Disk	£7.99
Manchester UTD Premier League	£19.99
Manhunter New York	£12.99
Manhunter San Francisco	£12.99
Maniac Manson	£11.99
Mean Arehas	£9.99
Micro Machines	£16.99
Micro Machines 2*	CALL
Microprose Grand Prix	£10.99
Monkey Island 2 LEe Chucks Rev	£10.99
Monopoly	£19.99
Morph	£10.99
Mortal Kombat (1Meg)	£19.99
Mr Blobby*	CALL
Mr Nutz	£16.99
Multi Player Soccer Manager	£6.99
Mutant League Hockey	Call
Naughty Ones	£12.99
Nigel Mansell World Championship	£9.99
North and South	£3.99
On the Ball League Edition	£18.99
On the Ball World Cup Edition	£18.99
Overdrive	£12.99
Overlord*	£22.99
Perihelion	£19.99
PGA European Tour Golf*	CALL
PGA Tour Golf Plus	£9.99
Pinball Dreams & Fantasies	£22.99
Pinball Fantasies	£12.99
Pirates	£10.99
Police Quest 1	£13.99
Police Quest 2	£14.99
Police Quest 3	£12.99
Power Drive	£19.99
Premier Manager 2	£12.99
Premier Manager 3	£17.99
Prime Mover	£10.99
Project X (1Meg)	£10.99
Quest for Glory 1	£12.99
Raiden*	CALL
Reach for the Skies	£10.99
Realms	£10.99
Real World Football	Call
Reunion	£22.99
Rise of the Robots*	£28.99
Road Rash	£10.99
Robinsons Requiem	£21.99
Robocop 3	£10.99
Rough & Tumble	£17.99
Rugby League Coach	£19.99
Scrabble	£19.99
Second Samurai	£19.99
Secret of Monkey Island (1Meg)	£11.99
Sensible Golf*	CALL
Sensible Soccer 92/93	£12.99
Sensible Soccer Int Edition	£14.99
Sensible World of Soccer*	£19.99
Settlers (1Meg)	£22.99
Shuttle	£10.99
Sierra Soccer	£16.99
Silent Service 2	£12.99
Sim Ant Classic	£10.99
Sim City Classics	£10.99
Sim City Classics Pack	£22.99
Sim Earth Classic 1 Meg	£10.99
Sim Life Classic*	£10.99
Simon the Sorcerer (1Meg)	£19.99
Simon the Sorcerer 2*	£22.99
Skitchin	Call
Skidmarks (1Meg)	17.99
Soccer Kid	£11.49
Soccer Team Manager	£10.99
Space Crusade	£8.99
Space Hulk	£22.99
Space Quest 1	£7.99
Space Quest 2	£11.99
Space Quest 3	£12.99
Space Quest 4	£10.99
Speedball 2	£8.99
Stardust Special Edition	£8.99
Starlord	£22.99
Street Fighter 2 (1Meg)	£9.99
Stunt Car Racer	£4.99
Super Frog (1Meg)	£17.99
Super League Manager*	£19.99
Super Street Fighter 2*	£19.99
Swiv	£3.99
Syndicate (1Meg)	£12.99
T2 Arcade Game	£21.99
Tactical Manager, England or Italy or Scotland	£18.99
Team 17 Collection (1Meg)	£19.99
Ten Intelligent Strategy Games	£19.99
Tennis Cup 2	£8.99
Their Finest Missions	£9.99
Theme Park*	£22.99
Thomas The Tank Engine Coll	£10.99
Tom Landry Strategy Football	£19.99
Tornado	£22.99
Tower Assault	£13.99
Total Carnage	£19.99
Traps 'n' Treasures	£19.99
Trivial Pursuit	£6.99
Turrican 3	£12.99
UFO Enemy Unkown	£22.99
Ultimate Pinball Quest	£19.99
Universe	£22.99
Uridium 2	£12.99
Utopia	£8.99
Valhalla	£18.99
Vital Light	£19.99
Wild Cup Soccer	£17.99
Wild Streets	£3.99
Wing Commander	£9.99
Winter Camp	£4.99
Winter Olympics	£12.99
Wizkid	£9.99
Wonderdog	£7.99
World Cup USA 94	£18.99
Wembley Rugby League	£18.99
World Of Legends	£14.99
WWF European Rampage (1Meg)	£8.99
Xenon 2	£5.99

A1200

Aladdin*	£19.99
Alien Breed 2	£19.99
Alfred Chicken	£10.99
Banshee	£16.99
Body Blows	£9.99
Brutal Sports Football Deluxe	£13.99
Bubble and Squeak	£19.99
Bump and Burn*	£19.99
Civilization	£26.99
Detroit	£22.99
Exile*	£19.99
Fields of Glory*	£22.99
Gunship 2000	£22.99
Heimdall 2	£21.99
Impossible Mission	£22.49
Inferno*	CALL
Ishar 3*	£21.99
James Pond 2 Robocod	£11.99
James Pond 3	£19.99
Jetstrike	£19.99
Kick Off 3	£18.99
Kid Chaos*	£18.99
Liberation Captive 2	£14.99
Mighty Max*	£17.99
Morph	£12.99
Naughty Ones	£12.99
On the Ball League Edition*	£19.99
On the Ball World Cup Edition	£21.99
Pinball Fantasies	£19.99
PGA European Tour Golf*	CALL
Pinkie*	£17.99
Reunion (Hard disk only)*	£22.99
Rise Of The Robots	£28.99
Robinsons Requiem	£21.99
Sabre Team	£18.99
Sim City 2000	£22.99
Sim Life	£9.99
Simon the Sorcerer	£21.99
Simon the Sorcerer 2	£26.99
Skeleton Knew*	CALL
Soccer Kid	£19.99
Star Trek (Hard Disk Only)	£14.99
Super League Manager*	£19.99
Super Star Dust	£19.99
Theme Park	£22.99
Top Gear 2*	£17.99
Total Carnage	£25.99
TFX*	£26.99
Twilight 2000*	£22.99
UFO: Enemy Unknown	£22.99
Wembley Int Soccer	£19.99
World Cup Year '94	£19.99
Zool	£12.99
Zool 2	£17.99

CD32

Alien Breed Special Edition & Qwak	£17.99
Arcade Pool	£9.99
ATR*	£19.99
Banshee	£19.99
Battlechess	£19.99
BattleToads	£16.99
Brian the Lion	£17.99
Brutal Sports Football	£19.99
Bubba 'n' Stix	£19.99
Bubble and Squeak	£19.99
Bump and Burn*	£19.99
Castles 2 Seige & Conquest	£12.99
Cannon Fodder	£21.99
Chaos Engine	£19.99
Chuck Rock 2 Son of Chuck	£19.99
Dark Seed	£19.99
Deepcore	£14.99
Dispposable Hero	£19.99
Dizzy Encharted Worlds	£10.99
Dizzy Big 6	£9.99
Dragonstone*	CALL
Empire Soccer	CALL
Exile*	£19.99
Fields of Glory*	£19.99
Fireforce	£19.99
Frontier Elite 2	£19.99
Global Effect	£19.99
Guardian	£19.99
Gunship 2000	£19.99
Heimdall 2	£22.99
Impossible Mission	£19.99
James Pond 2 Robocod	CALL
James Pond 3	£22.99
Jetstrike	£17.99
Kick Off 3*	£21.99
Kid Chaos*	£18.99
Kingpin*	CALL
Labyrinth of Time	£17.99
Legacy of Sorasil*	£19.99
Lemmings	£17.99
Litil Divil*	£19.99
Lost Vikings	£12.99
Lotus Trilogy	£14.99
Manchester UTD Premier League*	£19.99
Mean Arenas	£14.99
Megarace*	£22.99
Microcosm	£36.99
Mighty Max*	£17.99
Morph	CALL
Mr Blobby	CALL
Nick Faldo Championship Golf	£22.99
Nigel Mansell World Championship	£14.99
Overkill & Lunar C	£14.99
Pinball Fantasies	£21.99
Pinkie*	£19.99
Pirates Gold	£19.99
Project X & F17 Challenge	£17.99
Rise of the Robots*	£22.99
Robinsons Requiem*	CALL
Ruff 'n' Tumble*	CALL
Sabre Team	£19.99
Second Samurai*	£13.99
Seek & Destroy	£17.99
Simon the sorceror 2*	£26.99
Skidmarks*	£17.99
Speedball 2*	CALL
Striker	£14.99
Super Frog	£9.99
Super Putty	£11.99
Super League Manager	£19.99
Super Stardust*	£19.99
Surf Ninja's	£13.99
TFX*	£27.99
Top Gear 2*	£19.99
Total Carnage	£14.99
Tower Assault	£19.99
Trivial Persuit	£19.99
Trolls	£14.99
UFO: Enemy Unknown	£19.99
Ultimate Body Blows	£19.99
Universe	£22.99
Uridium 2	£17.99
Vital Light	£19.99
Wembley Int Soccer	£19.99
Whales Voyage	£14.99
Wild Cup Soccer	£17.99
Zool	£19.99
Zool 2	£14.99

BUSINESS

Easy Amos	£23.99
Kind words 3	£24.99
Maxiplan 4	£24.99
Publisher	£24.99

EDUTAINMENT

ADI English 11-12-13-14-15 yrs	£16.99
ADI French 11-12-13-14-15 yrs	£16.99
ADI Maths 11-12-13-14-15 yrs	£16.99
French 10 out of 10	£18.99
Fun School 4 under 5 yrs	£16.49
Fun School 4 5-7 yrs	£16.49
Fun School 4 7-11 yrs	£16.49
Kid Pix	£18.99
Noddy's Big Adventure	£16.99
Noddy's Playtime	£18.99
Paint and Create (Fun School Spec)	£17.99
Playdays	£16.99

ACCESSORIES

Cheetah Bug	£11.99
Logic 3 Delta Ray	£14.99
Quickjoy Jetfighter	£11.99
Quickshot Maverick 1	£11.99
Quickshot Python	£9.99
Speedking Autofire	£11.99
Zipstick Super Pro	£12.99
Speedmouse Logic 3	£12.99
Logic 3 FreeWheel digital	£19.99
3.5" Disk Box holds 50	£4.99
3.5" Disk Box holds 80	£6.99
Unbranded 3.5" blank disks x 10	£5.99
Zydec Upgrade NO CLOCK	£24.99
Zydec External Disk Drive	£62.99
Mouse Mat	£1.99
Lightwave Joystick & Extension Lead	£7.99
Lightwave Joystick Splitter	£7.99
Lightwave Co Axial Plug	£2.99

Tel: 0268 725500 • Fax: 0268 590076

Telephone Orders:
10am - 7pm Mon - Fri, 10am - 4pm Sat - Sun
Answering Service at all other times.

Callers by appointment only.

All prices include VAT & Postage for UK Mainland. Add £2.00 tp postage price for Europe and £3.00 for rest of the world.

Next day service available £3.70. Please send cheques / PO's payable to:

SOFTWARE FIRST, 8 BUCKWINS SQUARE, BASILDON, ESSEX SS13 1BJ.

Please allow sufficient time for cheque clearance. Credit cards are not charged until day of despatch. Please state make and model of computer when ordering.

If you can't see what you want please call, new stock arrives daily.

Some titles may not be released at time of going to press.

We supply only Official UK product. Formats supported include Amiga, PC, ST, Master System, Megadrive and Game Gear.

All prices subject ti change without notice. All items subject to availability. E & OE.

Access SWITCH VISA

Name ______
Address ______
______
Postcode ______ Telephone ______
ITEM ______ PRICE ______
ITEM ______ PRICE ______
ITEM ______ PRICE ______
POSTAGE ______
TOTAL ______

I enclose a cheque/PO made payable to
Software First of please debit my Access/Visa:
☐☐☐☐☐☐☐☐☐☐☐☐☐☐☐☐
Expiry Date: ☐☐☐☐☐
Signature ______ THE ONE JAN

Letters

Letters
The One
30-32 Farringdon Road
London EC1 3AU

I warned you. Now Miss, thingy, you know the old bag what rides around on her bike, is the only one left alive. I will do to her what I done to the others unless you give me what I want. This time it's Valentine's Cards. Real ones, with girls names in. And lip-stick. Send them to me quick or the old busy-body gets knee-capped. Write to: Letters, The One, 30-32 Farringdon Lane, London EC1R 3AU.

GIT OF THE MONTH

As is traditional with our Git of the Month, we have reproduced the 'winning' letter exactly as we received it, typographical errors, grammatical mistakes, dodgy spelling and all.

YOU DARE PRINT MY LETTER

(No salutation),

I totally share the sentiments of C. Cavey of Southport (letters Dec. 1994) although we differ on one point. He is only considering not buying *The One* anymore. I am cancelling my order from today.

To call someone thick and imply that they are illiterate when they complain about a very valid point, just shows what a low mentality you have, as well as being downright rude. Pick faults out of this letter if it amuses your obviously very low IQ. If you dare print my letter, I won't read it, as I will not buy the mag again.

Mrs Kathleen Crane
Coventry.

Our very humblest apologies, Mrs Crane. Yes, you are quite right, there is no definite link between stupidity and illiteracy, a fact which your letter illustrates quite superbly. You've obviously taken great pains to ensure that there were no spelling mistakes or grammatical errors in your letter, and yet the inanity of your argument and inconsistency of your opinions (not to mention the clumsiness of the syntax) shines through again and again. Well done! You castigate us for 'insulting' Mr Cavey and then proceed to 'diss' us with the phrases 'your obviously very low IQ' and 'low mentality'. If that's not obviously pretty stupid I don't know what is. You should have remained aloof, refrained from stooping to our level, claimed the moral high ground, shouldn't you Mrs C? Instead you've just come across as a bit of a twit haven't you? And what's more, a silly and priggish one as well. But perhaps you thought your neat handwriting with its grandiloquent capital letters and painstaking loops would fool us into thinking you were clever? Sorry Mrs C!

And what exactly is a 'low mentality'. Does one have to be lying down, or even dwarfish to appreciate the phenomenon? As for IQ tests, they're a load of old rubbish aren't they? All those shapes? Absolute kids' stuff, my dear Mrs Crane.

And by the way, what was your point exactly? That you agreed with C. Cavey? 'Pucking Hell' beyond the pale is it? Hello? Hello Mrs Crane, wake up! You've been dreaming you live in Fairyland again haven't you? A 'puck' is something you play ice-hockey with. 'Hell' is where you go and roast forever if you're bad. That's all there is to it... Oh-no! You don't mean you thought that — oh that's just too disgusting and outrageous and filthy. You thought that we were implying, well... you know. Oh, how could you? Little us! Mrs Crane what a dirty mind you have!

But in that case I don't blame you for never wanting to buy The One again. In fact, I ought to sack us all and close the magazine down at once. Still, in this, the darkest hour of our reckoning we can take real comfort from the fact that our loss is the People's Friend's gain.

But I can't let it end like this. I can't bear to think of you sneaking into Smiths just to see if you made it to 'Git of The Month', and you must read my reply, or you will never know of our repentance. I know, I'll send you this issue of The One, just so that you can see how much we appreciated your letter.

RUBBED UP THE WRONG WAY

Dear *The One*,

I am not worthy!! Many thanks for bestowing upon me the title, 'Git of the Month' in the December issue. All my friends down at the Chess Club were highly impressed!

Allow me to reply to a few comments made by Matt and Harry. Firstly, why am I a "sad, sad, lonely arse" for enjoying and paying attention to the *Alien* trilogy? Is not Julian Smith of Sheffield (Letters, October '94) also a saddo too? I think not. Matt even confesses to being a "sad *Star Wars* freak himself on page 94 of the last issue!

The reason I was so disappointed with Matt's comments about *The Clue* is that the events that occur in the game can and do take place in real life, and they were being glorified. That is the difference between *The Clue* and games such as *Ruff 'n' Tumble* or *Populous*. Every day you hear of shops and banks being turned over — but when was the last time the headlines boomed 'Spotty teenage god showers Earth with fire and summons plague'? Do you see the point I'm making?

As for Harry's remarks about our 'wonderful boys in blue', my initial response to events at work is never to 'kick the living crap' out of anything. I am neither a thug nor a member of the 'funny handshake' brigade, but I have been on the receiving end of two sustained beatings during the past year which weren't particularly enjoyable. But there you go, that's the perks of the job for you.

Finally Matt, it's not that I don't enjoy your work; far from it. I find your reviews and articles to be informative, well written and humorous. It's just that this one review rubbed me up the wrong way (oo-er!) and so you got an angry letter in response. Hell, I even think my girlfriend fancies you because you remind her of Jason Orange from Take That! So you can't be all bad. Perhaps one day we shall meet and discuss the melodic delights of Björk's "Big Time Sensuality" over a bottle of cold fizzy stuff. But probably not.

Keep up the (mostly) good work, and have a great Christmas!

MG Thomas
Caerphilly

Bugger. It's a fair cop! You've got us 'bang to rights' MG (any relation to the harum-scarum 60's sports-GTs?), so slap the bracelets on and we will come quietly. We hate it when people are flattered to be 'Git of The Month'. That's not the point of it at all. I mean you can't really be a git if you take the stick and then reply in kind, can you? And as for admitting that Matt's review just sort of 'rubbed you up the wrong way', and to cap it all, slipping a cheeky 'oo-er' afterwards, well it's just too much! What are you after, MG? Are you trying to destroy us with your good-natured bonhomie?

I suppose, in retrospect, we ought to have realised that anybody who reads The One regularly is going to be a decent cove, whether they are a serving police officer, a cabinet minister or even a girl. Why, even the stars of BBC 1's brilliantly anarchic sit-com The Vicar of Dibley are devoted fans of our knock-about repartee! Missus!

As to your girlfriend fancying Matt, are you completely sure that *she didn't say he reminds her of 'just an ordinary prat'? I know how those heavy helmets can wreak havoc with the inner ear.*

ONE LAST THING

Dear *The One*,

What can I say, Andy? What a great start as editor. I couldn't believe my eyes when *I saw the Rise of The Robots* demo, and I would like to say "thanks". There's one last thing, ask Jo Winslow out. Yours happily

Christopher Kemsley
High Halden

Ta ever-so, Chris. Yes, ROTR looks super, doesn't it, and it looks even more super-er on the CD32. Unfortunately we think it plays a bit soupily too, but hey, glad you dug it mate. As to your last point, well I did as you said, but things didn't go too well.

Me: Hello, Jo. Er... out?
Jo: What?
Me: Out!?
Jo: Owl?
Me: No, no! Out?
Jo: Sod-off, Dai-boy, etc...

A PROPER LETTER

Yoodle doodle *The One*,

Makes a change eh? Firstly congrats on a brilliant issue (December). Luuverly coverdisks. Any more like that coming? Anyway, my point is, since the festive season is drawing to a close... and we have seen many a wonderful game grace our computers... what about reviewing some of the Great, Great, Crap Games? It's such fun reading about crap games. You really downgrade (cuss) them badly. I think you should publish a 'Top 10' crap titles every month along side your much excellent 'Recommended'. What do other readers think? Ta-ra for now,

Abs
London E1

PS. You said you never get decent letters, so print this, or no more decent letters.

PPS. Don't kill Jess, he's only a cat!

PPPS. Have you thought of showing Amiga users the Internet? There are loads of PD/Shareware games and utilities. And do yourself a favour, get yourselves an e-Mail address. Ever so easy to post letters to ya then!

You know...

PPPPS. Hmmm, how about setting up a magazine-type bulletin board with all the demos on it, and then people could subscribe for this most excellent facility... hang on, then no one would buy your mag!

Abs is a braking system isn't it? For flash cars and that? Oh, well... So what are you on about, you loony? We review games, good or bad, as and when they come out. We can't just review crap games when we feel like it — and call us daft, but we actually want every game we receive to be fab. We hate slaggin' something off, but as 'responsible journos', occasionally we have to. Mind you, it doesn't make much difference. We gave Kick Off 3 *a right proper thrashing, but it still topped the best-seller charts for bloody ages. It just goes to prove the old adages: 'Truth is taller in Frinton', and 'Money makes the world go brown.'*

The 'Top Crap Games Chart' thing is an idea we have played with before, and we shall continue to toy with it thoughtfully until we get some more feedback. I don't know, something along the lines of: "Woooyooyoooo-weeeeeee... yaaaooooooow... Foxy Lady!' And as for an e-Mail address; well, I tried to get on the information superhighway once, but I couldn't find my bus pass. By the way, love that diagram.

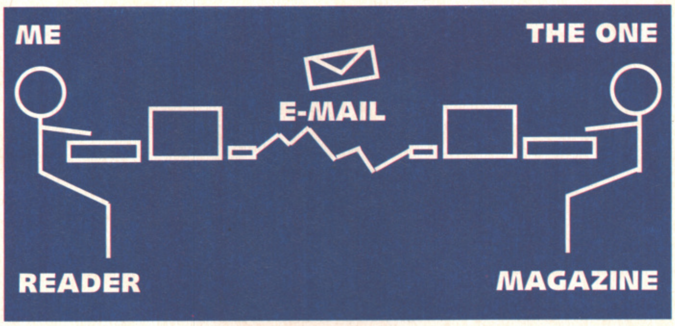

SOD CHRISTMAS

Dear *The One*,

I casually walked into the newsagent at the front of my School, and glanced idly at the computer mags section. As it is that time of year when I am saving for presents, I was resigned to doing without *The One* for a month, the first time since buying my Amiga. Then I saw it, could it be true? *Rise of The Robots* and *MKII* demos in the same mag! 'Sod Christmas' I thought, and bally well bought the thing.

The tension was building in my pants, questions race through my mind... 'is *Rise of the Robots* as good as it sounds?', 'Are the graphics smoulderingly sexy?', 'Is the gameplay simply gorgeous?' and 'What is that smell coming from my pants?'! Finally, I got home, and with trembling hands placed the *ROTR* disk in my Amiga. The sun shone brightly, angelic voices sang in my ears and a huge beaming smile broke out on my face, 'Oh joy, oh joy!' I squealed, 'not long now!' The screen changed, my smile broadened, I papped my pants. 'This machine has insufficient memory', it said.

'Oh what luck,' I shrieked, though it may have sounded suspiciously like 'what the F@*K!!'. 'But why so upset? I mean I only paid £3.95 on the strength of the demos!' I screamed as my fist crashed through my desk. 'I'm so glad they neglected to tell us A500 owners *ROTR* was incompatible!' I shouted as I torched my bedroom (slight exaggeration). It's all very well mentioning this slight flaw inside the mag, but I would have appreciated this fact being mentioned on the cover or the disk.

You are without doubt the best Amiga mag available, but this incident did not help to enhance my opinion of you, so don't do it again! Have a merry Xmas and a happy new year anyway!

Corin (yes, that is how you spell it and, no, it isn't a girl's name)
Williams
Plymouth.

PS. *MKII* was quite cool!

Well, Corin, if you were completely new to The One, *I could understand you being a bit miffed — but as a bit of a regular reader you should know all about 'Boot Sector', which had the phrase 'Not A500 compatible' printed on it at least twice, in big letters! I mean it's not as if you can't open the mag to check, because we're sealed in a placcy-bag or anything, is it?*

Anyway, there are ways to get around your problem-ette: 1) Buy an A1200, 2) Buy an A600, or 3) Buy an A500 plus. Alternatively, if you were really desperate to play the demo, you could get somebody who knows what they're doing (i.e. a qualified service engineer) to modify your Amiga so that it has a full 1Mb chip RAM, rather than its current half chip RAM-half fast RAM. Got that? Alternatively, you could always format the disk and chalk it down to experience. Oh, you already did. Ah.

WAFFLE, WAFFLE

Dear *The One*,

So many people write in with so much crap at the beginning of their letters, just to get them published. I mean, why write something ridiculous and force you to edit it out simply because it's garbage? So many people do it, don't they? They waffle on and on and on without ever getting to the point. What sort of cauliflower brain would write a letter about diarrhoea and send it to you? I bet you just throw them in the bin. Waffle, waffle waffle.

Here are some decent questions that have been bugging me for some time:

1). Is Psygnosis going to make *Nova Storm* for the CD32 or have they abandoned it like the 'Git of the Month' in the November ish. said? This is really worrying me. Help!

2). When is *Mega Race* coming out? Will it be before Christmas 1995? If so, on what formats?

3). Who actually replies to these letters? Is it you Andy?

4). Is the A1200 getting more and more software support? In your December ish. eight out of the 12 reviews were A1200-specific.

5). Does Andy have to read all the letters? It must take ages.

6). Is Andy going to be the next full-time editor, or is someone else going straight to the top?

Mark Hessletine
Hove.

PS. Please keep Harry in to do the the reviews. He is much better than you other lowly scum. He's funny too. Ha ha ha ha ha ha ha. There, told you.

Well Mark, you're a bit of a one aren't you? I mean, if we just edited out all the waffly bits in people's letters, as you claim is likely, then you wouldn't have written in to complain about it, would you, you goon. There's nothing better than a nice bit of waffle, as we at The One *know only too well, though preferably we like ours to be soaked in maple syrup first. Incidentally, will you please leave the questions for 'Questions', in future, and stop trying to pretend you are a letter. Anyway, here are some answers.*

1). Sadly, 'Git November' was exactly right in saying that Nova Storm *has been canned. Quite why is unclear, but something to do with the programmers taking a sabbatical in PC land. Still, thank god it's only the sequel to* Microcosm, *eh?*

2). Mega Race *is still in development, according to Mindscape. And it should know, I suppose. However, it's pencilled in for release 'sometime next year' due to 'hardware compatibility problems'.*

3). Guess.

4). We review whatever version of the game we receive, but I admit it seems that the A1200's becoming more popular. Er, hurrah!

5). We all read all of your letters, and it is always an experi-

ence of the deepest pleasure.

6). No idea. Ask the boys 'up top'. In fact, if you feel strongly that I should be made editor, write to David Kelly at the usual address, stating what a great bloke I am. However, if you feel otherwise, keep your thoughts to yourself, ta. Er, perhaps we should pretend I didn't say any of that.

GHANDI

Dear, Oh dear (funny),

Who is Simon? No, I know really, I just thought it would be a really good joke (mebbe not). Anyway, the last time I bought *The One* (apart from a week ago) was a year or so back an' I thought, "Wow! Who is this sexy new Ed?? An' then I laughed my head off and done something in my underwear (pants for that mat matter) that I wouldn't send to Mahatma Ghandi.

On the point of pants, (very interesting) who is that silly arse, Ludwig Ledbury? Did anyone ever tell him that pretending to be a nutter an' writing to mags is completely sad. People don't find it funny, they think what a sad git, go and post lettuces to your granny. Dave Upchurch never had to put up with this malarkey.

Terrovision are cool, Mr G Elder, the deranged Scottish Rangers fan is sad. Leave Jo alone, just 'cos she's got a life (unlike you lot) doesn't mean you should say she's getting tetchy for no reason (who wouldn't around you lot anyway) an' she wears nice clothes, (also could you ask her what bands she likes).

Getting back to the letter (which I think is proper) I really couldn't give a monkey's about Pat and his Psycho-moggy, but I would like to say that your team is doing good, I like the way you answer the saddo letters — and please I 'm 73, bald, called Fred and pregnant, so don't make me 'Git of the Month'.

Fred Millwali
Dagenham

PS. Stop Saying 'pants'!

Look, Fred, it may surprise you to know that writing an' instead of, 'and' is pretty bloody sad, further illustrating a disturbing trend towards Americanisms in our once regal culture (see last month's Tesco's 'take a rain-check' letter for further evidence).

And as for asking what bands our Jo likes, well that's nothing short of tragic, (she says 'rubber' and 'hair' by the way.) You are not 'Git of the Month', Fred, because we suspect that you wish to be. So don't try any more of your clever reverse-psychology tricks on us, because we can see through any veiled disguises, thick or thin, which you care to throw at us. Oh and I nearly forgot — PANTS, PANTS PANTS!! Next…

A BIT OF A MISSION

Dear *The One*,

Hi, it's Ben Riley here and I must admit, I'm on a bit of a mission. I'm determined to get my name in *The One* this month, and for at least the next two issues. Hmm… better write something that people will talk about. I know I'll aim for git of the month status. I guess I'd better sound a bit sad.

I've got an ST and it is much better than your computer because me and my friends can spell 'ST' correctly but your computer is much to hard for us to attempt. Okay, is that annoying enough? Maybe not. I know, I'll make a sexist remark that will get the readers writing in. Males are better at computer games than females because our breasts don't get in the way of the screen.

Just to make sure that people remember me I'd like to tell a crude joke with a hidden naughty word in it …(snip)… Ha, ha, ha, I made that up myself. Oh well I guess I'd better go. Remember guys that's Ben Riley, not Ken Smiley writing this astounding masterpiece.

Ken Smiley
Maddington
Western Australia

Sorry Ken, couldn't resist that. Any road-up, you prawn, your letter of last month was much more likely to get in. It was short, pithy, and witty (for the Antipodes) into the bargain. This latest attempt is just too self-conscious, mate. You're trying too hard. Relax, and have a nice, hot cup of tea (as we say here in Blighty). And don't be discouraged, cobber, there's always next time. By the way, have you ever met Rolf Harris? We can't get enough of him and his didgeridoo up here.

ONE LAST THING

Dear Andy (if you haven't been replaced by a proper editor yet),

Sir Simon Byron hasn't really went to open a chippy has he? And can you do me a favour by awarding me a goody bag (and probly print me on the git of the month bit for being a cheap skate. Will it's worth a try.

I think the disks for the December issue was brilliant. Keep up the good work (without that Byron git).

Peter Song
Rugby

PS. My English teacher probly bollck for two paragraphs.

PPS. Sorry for the scappy letter but the wrote it on Sunday night 12am. Don't bother print this.

Peter, you chump, haven't you ever been down to Simon's Plaice (14, The Big Parade, Bournemouth)? Its Gurnard roe is famous throughout the gorse-strewn heaths of Thomas Hardy Country! And if your English teacher will 'probly bollck' you for two paragraphs, I hate to think what she'll do for your mis-spelling the word 'block'.

Still, your lovely letter with its charming English and original use of grammar speaks of an innocence and frolicksome insouciance that I find most attractive. Fancy a job?

Incidentally, you don't happen to have a sister called Annie, do you? Or perhaps good old Uncle Goingfora? No, thought not.

NOT A GOD

Dear *The One*,

I am writing in with mixed thoughts about your magazine, which I feel is a change from the regular moaners you get writing in. Firstly, the December issue. What a load of arrogant grumpy gits you get on the Letters page. Firstly, this 'Sensi God'. One of *Sensi*'s faults is that it's a bit easy. Loads of people can do the leagues etc. including me, but I don't consider myself to be a god of any kind. Also, your excellent demo of *SWOS* was a bit easy, he seems to think this is only true for him — well he's wrong! Git.

Anyway, about December's demos, they're great! *MKII* is a great game although my friend owns a Mega Drive and both he and I find it better than the Amiga version.

Also in December, you printed a letter from Neil Cousins (programmer of *Charlie J Cool*) and he was saying how great his game was. Sorry Neil, it's crap. I don't know why you're writing in and having a go at *The One* because your game deserves less than the 43 percent Andy gave it.

Luke Foster says you should put three disks on the cover and you said it would cost a fiver. In that case, only do it occasionally. *Amiga Action* do it like that and their price stays the same. Staying with letters (I hope you can see how crap they were in my opinion), your 'Git of The Month', MG Thomas, said that *The Clue* was a bad influence. Well I've played it and, oh yes, now I'm a hardened criminal. Dear, oh dear, oh dear.

Joe Dwyer
West Bridgeford

PS. If you're not the least popular Amiga Mag, who is?

I take it you read last month's letters then, Joe. 'Great', weren't they. Mind, you, arrogance is as arrogance does, as my old Dad used to say, and if you think that they were arrogant, you should read about Katherine of Arrogant. No wonder Henry VIII disgorged her. Now, then, I'd be interested to see if you think that SWOS The Final Solution is any more difficult than any of the previous Sensis? We certainly found it a bit 'different'.

And I don't care what the others say, I think you're very brave to admit to having a mate with a Smegmadrive. I heard that all Mega Drive owners widdle in their pants as soon as they see a proper computer. It must be awful for you.

As for your 'great' idea about just putting three disks on the cover occasionally and not charging any extra — er, we already do that, you lumpkin. Kindly pay attention, and take heed of this very cover which proves it. And don't think that we're doing it just because you said so. We've done it many times before.

And finally, we are not going to tell you which the least popular Amiga mag as you're probably silly enough to sod off and read them instead of us.

HOW EMBARRASSING

Dear *The One*,

I do think your magazine is rather splendid, although one boring Sunday, I was flicking through the December 1993 issue and saw on the cover, *Last Action Hero*. I looked inside, thinking to myself what a game of pants this is, but at the time, you didn't think so. Here's what you said about this crap game:

"You want action. You got it! Big Arnie bursts onto the Amiga in what looks set to be a supremely excellent fightin' an fumpin' spin-off from the latest movie". I think you're embarrassed enough by now. No? Well also in the same issue I saw Matt 'goatee' Broughton without his lovely beard. Yes, it's totally true, just look for yourselves. Love,

Lee Mortimer
Reading

You sod, Lee, we had hoped no one would remember that unhappy episode. Fortunately, those fateful words only appeared on the 'Contents Page', which everybody knows, is a load of old tosh. In the WiP which appeared in the same issue, penned by none other than erstwhile ed, Dave 'Get me the fats' Upchurch, we gave Psyggy a right good grilling.

We asked them if the game would be following in the tradition of 'badly conceived, poorly programmed turkeys' which we associated with the movie tie-in genre and they said 'definitely not', or something. We may sometimes be guilty of getting over-excited about games before they are released, but we are the first to pan them when the scrummy looking things turn out to be all sour and horrid in the middle. Take Rise of the Robots, *for example. But such, we console ourselves, Lee, is life.*

Letters
The One
30-32 Farringdon Ro
London EC1 3AU

Letters
The One
30-32 Farringdon Road
London EC1 3AU

Questions...

LIKE A VIRGIN

Dear *The One*,

I have written letters before, but never had one published, so please can you print this one.

I am writing to ask you a few questions and sort of make a point.

1). When the hell is *MKII* coming out? I mean, they say December and well, guess what, It's the 1st day of December and there's no sign of it in the shops. In your preview it sounded as if Acclaim hadn't even started it and that appeared in the December issue! Can you tell me when it will be out, how much it costs and if it's going to have a rating like the last one.

2). You don't happen to know how much *Street Fighter 2 Turbo* will be when it comes out in February do you? Or how much *Simon The Sorcerer II* will be or when exactly it will be coming out, do you?

3). I'm thinking of ordering a PC emulator for the Amiga from PD houses. Are they any good? Can you play games or are they just for pictures? Are the graphics good. Know any good emulators?

4). Is *Crack 'n' Copy* any good?

Well, bye, yours questioningly and puzzled.

Alex Sawyer
Westerham

PS. Know anything about *Rise of the Robots*? Are the graphics any good on the full game? Is it better than your demo? If so, in what ways. Can you only be Cyborg and is there an intro sequence on the Amiga?

Blimey, Alex. You're an impatient Herbert, aren't you. Still, here goes:

1). As you are reading this, MKII has been in the shops for about a month. So get down to Smiths and buy it, you goon.

2). I don't know the exact price, but I do know that it's more likely to appear in March or April than the February you suggest. Simon 2 *has a similarly sorry tale to tell, I'm afraid.*

3). No, the PD PC emulators I've seen have been rubbish. Wouldn't recognise a PC game if it came up and, er, interfaced with your Amiga. There are some decent hardware PC emulators, but they're far too boring to go into here. Look, Mr Scoper from Dagenham's falling asleep already.

4). What on earth are you talking about? Something to do with drugs, is it?

WHAT SHALL I BUY?

Dear *The One*,

I bought your magazine to find out about Amiga Computers, as we want to purchase an Amiga 1200. The firm Silica, which advertises in your magazine, has had none for the past few months and because of the situation with Commodore, they do not have a delivery date.

I would be very grateful for any information you have on the situation. Are Amiga still holding the show at Wembley? Will there be computers available for purchasing afterwards? Is it wise for me to buy a 1200 or should I be considering other options? I have enclosed an SAE for your reply.

Mrs J Creaser
Selby

You forgot to put the SAE in, didn't you Mrs Creaser? And you didn't give us a phone number either. Still, this is the proper place for questions, so let's just hope that your inquiry wasn't too time sensitive, you know in a Christmas Pressy kinda way. Actually, I'm writing this after the Wembley show, and yes, there were A1200's available for sale. And yes, you're right — they don't appear to be in stock anywhere. To be honest with you though, Silica is most likely to get machines in first, so I'd just keep trying — and maybe one day Commodore will actually begin to make some more.

CHIPS WITH EVERYTHING

Dear *The One*,

First, congrats on your great mag, but could you please stop devoting so much space to crap games, which could be filled with more info on the better ones, or more features. Now for some questions:

1). The CD32 is a good console, but unfortunately it has suffered from a problem which has affected other consoles as well. It is over-shadowed by the new super-consoles with their powerful graphics chips and super-fast processors. The 3DO suffered from this problem, but the makers, Panasonic, used their brains and are releasing a special upgrade cart with graphics chips and the like.

Why don't the new owners of Commodore do the same for the CD32? Imagine 32,000 colours and chips like the Playstation's which can manage 1.5 million polygons per second!

2). When are *TFX* and *Inferno* coming out on A1200/CD32?

3). What would an A1200's processor equivalent be in PC world?

4). Is *Mortal Kombat II* coming out on CD32?

Cheers,
Henrik Allen
Lewes

1). Yes, the CD32 is a good machine, but we agree that it does offer up its face so that the Playstation can kick sand in it, er, somewhat. However, Commodore (there is no new owner yet, you see) is having enough trouble keeping what it's got alive, never mind inventing new gear for you to play on. So think on, Henrik, and let's get good 'ol CBM back on its little pinkies before we look to the future.

2). TFX should be out by now, Inferno looks like being quite a while yet, if it ever comes out at all. Ocean is going to look at the sales of TFX before deciding, it seems.

3). The A1200's equivalent, if indeed there is one, would be a fast 386 (33MHz, probably, whatever that is). Despite the A1200's relatively slow clock speed (around 15 MHz) its custom graphics chips makes the processor much more efficient than the PCs one. So while the PC's better for 3D stuff, you can't beat the Miggy for decent sprite routines. Prob.

4). Looks unlikely I'm afraid, H. If Acclaim does astonishingly well from the floppy version (i.e. sell twice as many copies as it expects to), then maybe — but it isn't particularly enthusiastic about the CD format.

CHEATING HEART

Dear *The One*,

I have recently purchased a copy of *Brutal Football*. There are two questions I would be very grateful if you would answer.

1). I have seen a cheat for this game quite a few times in mags and cheat compendiums etc, but none of them tell you where to type it in! What you do is type in 'L' followed by a number 1-3 (1 being highest) to select that number league. Then by typing in 'M' followed by a number from 1-6 (this time 6 being the highest) you can select that number match. These appeared in your Dec. '93 edition.

2).Will there be any more games in the 'Brutal Sports' series?

3). I have an A500+ with an upgrade to 5Mb. I have heard rumours that you can buy an AGA chip set. Is this true, and if so, how much are they?

Duncan Hills
Reading

1). Was that a question, or an answer?

2). Probably not.

3). No.

WHAT A CARD!

Dear *The One*,

I love your mag and are there any CD- ROM drives for the A600?

Neil Fitzgerald
Rayleigh

Neil, thanks for your gorgeous Christmas card with its super question. It was our first card from a reader this year, and it made us all cry. We wanted you all to know how touched we were, and we return your love in a great 'peace at Christmas-New Year-Easter-ey'-kind of way.. The answer to your question, though, is, sadly, 'no'.

DOH!

Dear *The One*,

I have a couple of questions I hope you can answer.

1). In your Classic Tips section (December) you gave out a cheat for *Arkanoid 3*. I thought the series stopped with *Revenge of Doh*. Is '3' still available? If so, where can I get it? And is it any good?

2). Any signs of *TFX* being released yet? Is it becoming as bad as *Frontier*?

3). Will there be a data disk or updated version of *Championship Manager Italia*?

Do your best, and keep those great cover disks coming. Cheers!

Sparky McKeown
Belfast

1). Ah. Well done, Sparky. Perhaps we were living in dreamland with that one, because not only have we not heard of it (no surprise there, though, really) Ocean hasn't either. Anybody else care to comment?

2). Maybe. Perhaps. Yes.

*3). No, I think we've seen the last of that particular series of games. However, I'm sure the latest batch of footy management games (*Premier Manager 3, SWOS*) will keep you going until* Tactical Manager 2 *appears.*

FOR SKIN

Dear *The One*,

How does Harry keep his skin so young looking?

Brian Stevens
Bournemouth

Well Bri, thanks for your quezzy. Haz says a clever mixture of pigs' blood and syrup hits the spot.

WIN!

A fantastic Toshiba Surround Sound television, worth £1000!

No Andy Nuttall, no. You might be the new easily-assembled editor (brains not included) of Britain's second least-popular Amiga mag, but I will under no circumstances contemplate running a 'spot the ball' competition. The fact may have slipped quietly by your boggly eyes, or indeed slunk quietly beneath the flower-like trumpet of your ignoble conk — like a sheep's carcass slithering over the cobblestones — but it has been done before. Lots. Spot the Ball is dead. C'est deglanté, demodé, et completement crap. I mean this is the cyber-decade, people might still like a fish supper now and then, but they expect their cod to be wrapped in a naked lady, or a cabinet minister's face. They don't want some useless grid which has been superimposed upon a black& white picture of a recent football game, (from which, by the way, the football has been oh-so-cleverly removed), clinging damply, yet warmly to their young thighs. No. Spot the ball? Spot the banal idea, more like.

Why not spot the Hittite, the flamethrower or the cheese and pickle roll? Okay, if it's got to be football related, why not spot the backhander, the girl on the wing with dyed hair, or the talented Englishman (Channel Islanders not allowed). I mean this is a fab prize, this Toshiba Telly with Dolby Surround sound etc., worth nigh on £1000!!!, so why, O' Saucy Softmint in charge, do we not try to think of an original idea? (Perhaps tea cakes on toast? — Andy.) Er... fab original idea, but I was thinking more along the lines of an interactive compo which uses and abuses the new virile technology (Harry means Virtual Reality, folks — Andy.) or swooshing up the information super-highway in a van. Oh bugger, it's Amigas we're talking about here, isn't it. Well, something which will fire the imagination of Britain's Amiga gameplayers and get them all frothy and proud. Ah, no budget. I see. Just a picture of the prize, and some screenshots from *Kick Off 3 Euro*. Bloody hell, Andy — push the boat out, why don't you? Oh sorry, that's your nose isn't it? Spot the sodding Ball it is, then.

No, I'm sorry, but I can't do it. Right, here's the deal instead. Spot the Bell. Simple, non? And far more interesting and exciting than spotting some pathetic ball. So, in one of the squares on the grids opposite, we've substituted the balls with bells. All you have to do is to spot them. Got it? Right. Now write the grid references (that's A1, B3 etc. for any thick people entering) onto the back of a postcard or a stuck down envelope.

Follow that with the (hopefully) correct answers to the questions which you will find printed on the page opposite and you could win this mega brilliant telly! That's all.

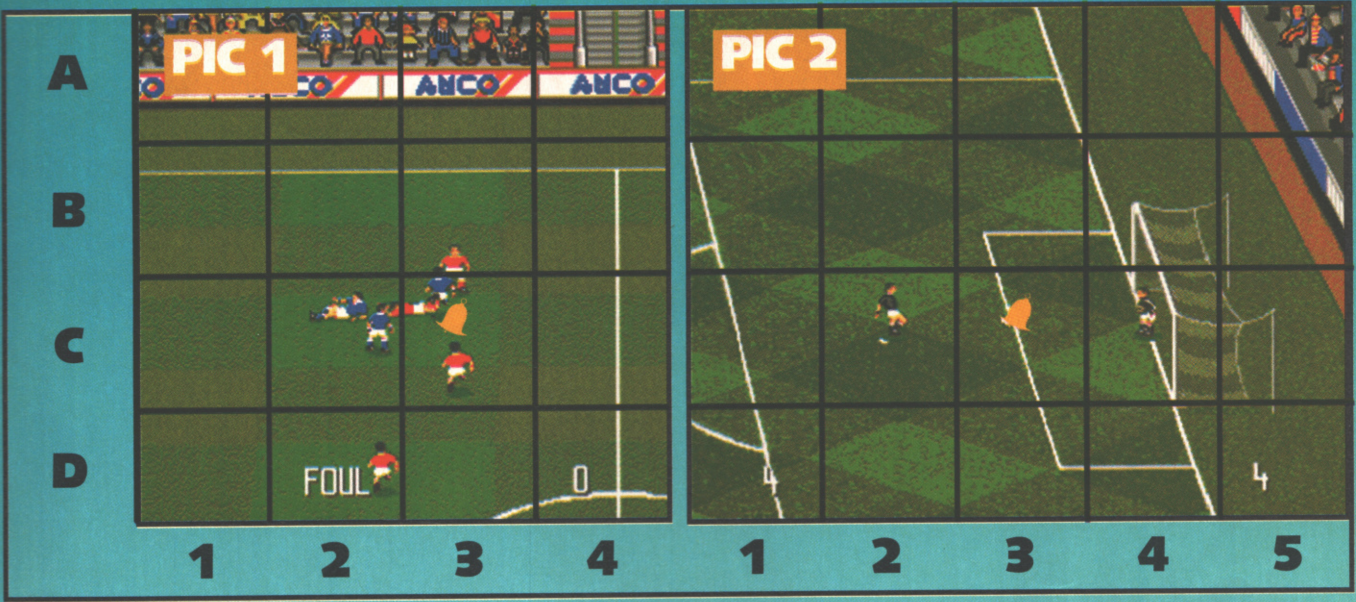

with... SPOT THE B~~A~~eLLS

prize,
shots
Bloody
boat
sorry,
ot the

do it.
Spot
more
otting
of the
we've
lls. All
n. Got
refer-
thick
k of a
elope.
efully)
stions
on the
in this

Courtesy of ANCO Software!

1 Which famous Bell invented the telephone?
A Alexander Graham
B Tinker
C Youcan Ringmi

2 Which famous Bell played in midfield for Manchester City and England in the 60s?
A Philip
B Colin
C Steve McMahon

Now post the whole kit 'n' caboodle off to: Spot the Bell compo, *The One*, Priory Court, 30-32 Farringdon Lane, London EC1R 3AU, to arrive no later than 31st March 1994.

No correspondence can be entered into, and the editor (That's me — Andy.) has the final decision. No employees of Emap Images or Anco, or indeed their relatives, may enter.

WIN A TELLY!

CLARKSON

THE ELIZA FILES

In this, the first in a new series of intimate interviews, we talk frankly, candidly and quite sillily to some of the people responsible for bringing you the top-notch products you've come to expect from the world of Amiga. Once we've done that, we then let our resident software psychologist, Eliza, weave her magic. Oh dear. Alright, who's first?

Name: Nicholas John Clarkson

Age: 28

Home: Macclesfield, Cheshire

Occupation: Communications Manager, Digital Image Design.

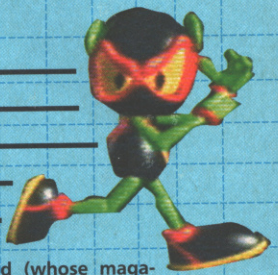

So what exactly is 'Communications Manager' supposed to mean?

It means talking to gits like you, Matt, as well as the world outside the computer games industry. I'm basically the interface between D.I.D. and the planet you call Earth.

As I understand, previous to two days ago, you were Public Relations Manager at Ocean. How long were you there, and what are your fondest memories?

I was there for about 16 months, doing much the same thing as I am now, but only dealing with the UK specialist press.

I have always enjoyed lunching with my friends at EMAP [good answer — Andy.] as well as taking around games that I knew would excite the reviewers and perform well. I didn't enjoy taking around stuff that I had no faith in. My claim to fame was receiving four percent for *Dennis* on the A1200 in *Amiga Power*.

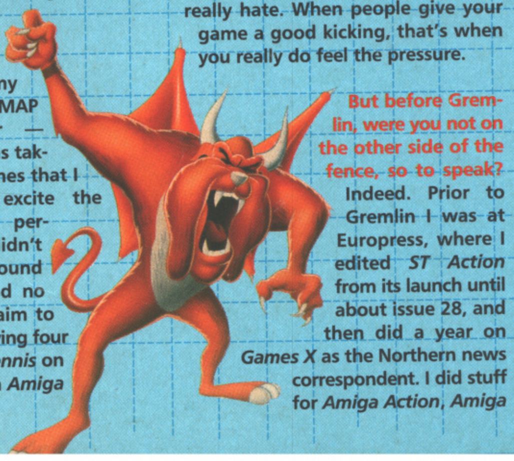

And what of your history as PR guru at Gremlin?

Well I was there for a similar sort of time, and when I started they were doing things like *Lotus 3* and *Mansell*. *Zool* was was my very first product, which was a bit of an eye-opener for the Amiga at the time. That was really good to do, and went down well everywhere. However, after living with the little guy for 18 months, I did get a bit sick of him.

Would it be safe to say that you'd gladly throttle Zool then?

I'd probably just lace his tea with something. There were quite a few would-be bummers at Gremlin that fortunately never saw the light of day. We had this one game called *Pandemonium*, which was a kind of *Lemmings* type game — it was just awful. I left when things started getting a little bit sticky, with things like *Litil Divil*, which you always knew people would either really love or really hate. When people give your game a good kicking, that's when you really do feel the pressure.

But before Gremlin, were you not on the other side of the fence, so to speak?

Indeed. Prior to Gremlin I was at Europress, where I edited *ST Action* from its launch until about issue 28, and then did a year on *Games X* as the Northern news correspondent. I did stuff for *Amiga Action*, *Amiga Computing*, *ST User*, and general bits and bobs for various titles, but it was putting me on *Gameboy Action*, with the prospect of looking at a black-and-white four inch screen, that made me seek employment elsewhere.

How had you originally got into the computer games thang?

Well, one day I came out of school to find that my old man had bought this little black box with Sinclair ZX81 printed on it. I took it home and typed in all the code for a *Space Invaders* game — but it was crap. I upgraded to 16K, and then moved up to a VIC-20 and later a CBM 64, at which point I was going to college to study computer and business studies. To cut a long story short, there was a local computer shop where we used to hang out, and through contacts made ended up befriending a real enthusiast who was one of the first people to get an ST. He then decided to write a computer game, and did a clone of *Impossible Mission*, but in the meantime thought it would be a good idea to produce an ST fanzine, because it was new and it might just take off.

What was going to be a couple of pages of A4 turned into 64 pages of glossy colour magazine, called *ST User*, and it just took off from there. I was editor for the first issue, but they didn't pay me for ages, so when it came to deadline I held the copyright so they had to pay me, getting all sorts of solicitors on the case, before I'd give them the text. We then agreed to part company. I went back to work for my old man in an off-licence, and later in an accounts office, but when it got to the point where I was getting engaged and needed a higher income, I got back in touch with the aforementioned friend (whose magazine empire had grown somewhat) and he said that he was thinking about contacting me because he was about to launch a games magazine and wanted me to work on it. So, from completely out of the blue, I became the editor for *ST Action*, and that was that.

A marvellous tale indeed, but what about the man Nick Clarkson? Yes, it's time for our quick-fire round. Any hobbies?

Well I've just moved house, so mostly painting and decorating. Er... put me down as 'Art'. Forget your oil and watercolours though, I'm an emulsion kind of guy.

And what do you wish for? Racial harmony? World Peace?

Special tablets that stop you from smelling like garlic after a good night on the curry.

And which one of The Beatles would you like to be?

Ringo — he was the fat controller.

Who do you fancy more, Kylie or Dannii?

I can't pick either of them. I feel sorry for all the saddoes who've been fooled by Kylie's latest marketing ploy, and when Dannii was on *The Big Breakfast*, I had to turn off — she was terrible!

The Capital of Germany?

Berlin.

And finally, how many hands am I holding up?

Er... none.

Wrong. One, actually, but thanks for your time. Now I'll hand you over to Eliza. Good luck...

CASE NOTES 001

Yes, in this, the first of many psychological profiles, The One allows its very own neuropsychiatrist, Eliza, to crawl around inside some of the top heads in the industry. For those of you who missed out the Next Month page in October, Eliza is a piece of software designed to simulate an open-ended psychoanalytical interview, based upon Freudian studies. You now know Digital Image Design's newly-appointed Communications Manager intimately, but what will our Eliza make of him?

HELLO. MY NAME IS ELIZA. WHAT'S YOURS?
Nick

ALRIGHT, NICK, WHAT WOULD YOU LIKE TO TALK ABOUT TODAY?
I'd like to talk about artificial intelligence found in computer systems.

IN MY OPINION, I AM A REMARKABLE DEVICE.
Yes, but as we'll discover in the near future, a worthless one.

MAYBE WE SHOULD MOVE ON NOW.
No, let's continue to rubbish you.

WHAT DO YOU REMEMBER MOST ABOUT GROWING UP, NICK?
Hmmm. Sticklebricks were fun.

PLEASE GO ON.
Yes, I liked the way you could make just about anything. Even before LEGO came out!

I FEEL THAT WE SHOULD BE DISCUSSING YOU, NOT ME!
We are discussing me, you fool! Remember, I was the one harping on about Sticklebricks.

DO YOU WISH YOU WERE A BABY AGAIN?
No, babies are always sick. I'm only sick after a few pints and a dodgy curry.

I DON'T REALLY BELIEVE THAT IS ALWAYS TRUE.
Okay, if I've caught some kind of bug I could be sick then too.

LET'S MOVE ON, IF THAT'S OK WITH YOU. YOU SEEM TO BE SUPPRESSING SOME DESTRUCTIVE TENDENCIES.
Yes, you're right. If you keep asking stupid questions, I'm likely to unleash my destructive tendencies on you!

IT APPEARS THAT WE ARE ALIKE IN MANY WAYS.
Yes, I guess we are. Do you like salt and vinegar crisps? I mean, there are traces of crumbs and stuff wedged between your keys.

ALRIGHT, CAN YOU TELL ME MORE.
Yes, from the general aroma there are also faint traces of cheese and onion crisps, too. I hate cheese and onion flavour.

SOME PEOPLE BELIEVE THERE AREN'T ALSO FAINT TRACES OF CHEESE AND ONION CRISPS, TOO.
Well I can jolly well tell you that there are traces of cheese and onion. Hang on, I'll prove it by licking your keys.... Yeeeggghh!

SORRY, BUT YOU CANNOT JOLLY WELL TELL I THAT THERE ARE TRACES OF CHEESE AND ONION.
Yes I flipping well can. Will you hang on while I have a drink to wash away the taste?

ARE YOU REALLY POSITIVE?
Yes, smell my breath if you really want proof. See, it stinks, and before you ask, yes I did brush my teeth this morning.

REMEMBER, WE ALL MUST LEARN TO DEAL WITH BAD SITUATIONS.
True enough. I've got a friend, and his girly keeps having these secret meetings with an older bloke who's absolutely loaded. I guess he'll just have to learn to deal with bad situations.

WHAT DOES THAT SUGGEST TO YOU?
He could call her bluff and not be bothered about it, or maybe he could punch the guy's lights out.

PERHAPS YOU COULD BE A LITTLE MORE DEFINITE.
Well, either he ignores, it or he confronts the situation and faces the consequences.

I'M NOT SURE I UNDERSTAND YOU FULLY.
No you wouldn't. It's a human thing.

MAYBE WE SHOULD MOVE ON NOW.
Yes, that a much better idea. Let's talk about music.

WHY DON'T YOU TRY TO RELAX.
No I preferred Two Tribes. Relax was way too full of sexual innuendo.

DOES THAT QUESTION INTEREST YOU?
Sort of. But let's talk about sex, baby, let's talk about you and me...

WHY NOT, NICK?
Yes, why not.

WHAT FEELINGS DO YOU HAVE WHEN YOU ASK THAT?
Oh, warm and gooey ones, of course.

ALRIGHT, CAN YOU TELL ME MORE.
Well I could, but I reckon you wouldn't understand it. After all it's a man/woman type thing, you useless piece of silicon.

WHY DON'T YOU COLLECT YOUR THOUGHTS AND RETURN LATER. GOOD BYE.

• Well there you are, folks, and believe me when I say that this is but a small taster of the sort of wisdom and general insight that Eliza has to offer. Next month, Team 17's Marcus Dyson. Poor little chap.

FILE CLOSED

CAUTION!

BOO

WORK IN PROGRESS

Being lightweight, airy and a bit of a space-cadet, Andy Nuttall finds he has rather a lot in common with the rather spooky young star of MicroProse's new game. Thank god he doesn't wear one of those horrid baseball cap things, though, eh readers?

PROJECT: Boo!

PUBLISHER: MicroProse

DEVELOPER: Developer: The Conversion Company: Nick Vincent (Programming); Mike Hutchence (Boss); Andy McCarthy, Paul McCarthy (Graphics); Mike Smilie (Original Artwork); Allister Brimble, John Broomhall (Music); Keith Scoble (Original Character Design)

INITIATED: March 1994

RELEASE: March 1995

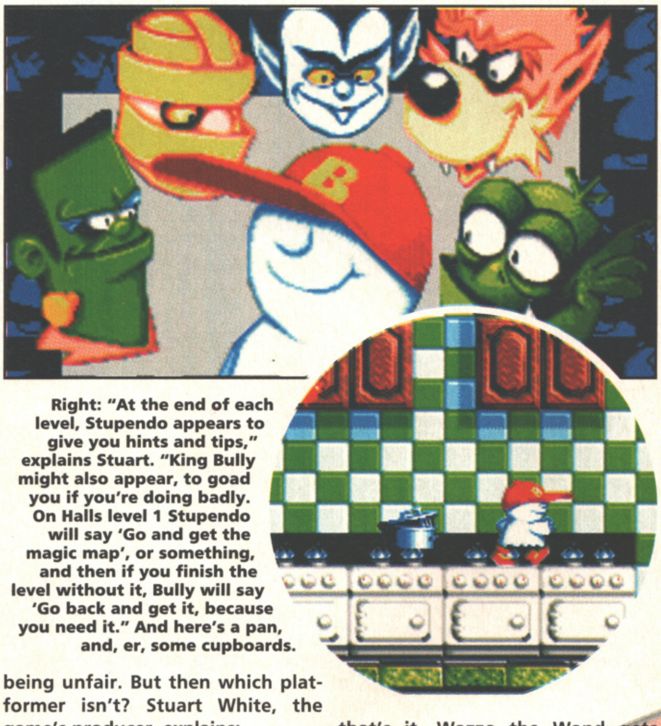

Right: "At the end of each level, Stupendo appears to give you hints and tips," explains Stuart. "King Bully might also appear, to goad you if you're doing badly. On Halls level 1 Stupendo will say 'Go and get the magic map', or something, and then if you finish the level without it, Bully will say 'Go back and get it, because you need it." And here's a pan, and, er, some cupboards.

Over the years MicroProse has built up something of a name for itself with simulations. All sorts: tanks, submarines, aeroplanes, racing cars; but almost every game they've released has belonged to this category. Recently, it released *Impossible Mission 2025* on the AGA machines, which was MicroProse's first venture into platform territory.

Despite its rather excellent pedigree (the original *Impossible Mission* was a big hit in the mid-80s) *2025* was never a hit with the reviewers, and although it achieved some marginal success sales-wise, it was nothing like the smash it was meant to be.

Undeterred, MicroProse has pressed on in the platform vein, and come up with a neat, not to mention original, little game called *Boo!* It's got a bit of a... well, if I said the storyline was somewhat contrived I don't think I would be being unfair. But then which platformer isn't? Stuart White, the game's producer, explains:

"It's about this cute little ghost, called Boo, strangely. He's basically a little boy, with a huge baseball cap and massive sneakers, and he lives quite happily in a house on a hill with his mate, Stupendo the Fabtastic. He's a wizard."

Both Stupendo and Boo are happy there, in fact: Boo goes around and rattles his chains everywhere, and maybe plays a few tunes on his electric guitar, until... "One fateful day," explains Stuart, dramatically, "an invasion force from the planet Pasturyzd attacks the Earth and chooses Stupendo's house as the entry way into our planet.

"The evil Moo-tants, as they are called, have come all the way from their planet with their King, Bully. They're all cows, and they've come down from their planet to graze the planet clear of all its grass, take it all back home, and they'll never go hungry." Er, quite.

"At the start of the game there's an intro sequence explaining the plot, and Stupendo's wand... erm, oh, I can't remember his name. Blast," he laughs. "Erm, ah, Wazzo... that's it. Wazzo the Wand gets stolen, and Stupendo's powerless to stop Bully and his Moo-tants, so Boo has to take over.

"Most of the game's set in Stupendo's house, but it's been strangely warped by the evil Moo-tant magic." So it involves, er, lots of dairy produce, then, presumably? "Lots of milk, cheese and cream jokes crop up all the way through, yes," he agrees, grinning. "It's very silly."

Fitting in with this silliness, and the slightly ghostly theme, Boo doesn't go around shooting people with a gun, or anything like that. Instead he shouts Boo! at them in a most scary fashion. Because he's a ghost, of course. "But he's also got other special abilities," adds Stuart. "By boo-ing things like plant pots and milk bottles, he can collect pickups which he cashes in for power-ups. These might be smart bombs, for instance, or Magic Trainers which will make him run faster.

"And because he's a ghost, he can squeeze through really tight passageways. There are lots of narrow areas in the game, and he just squidges into them."

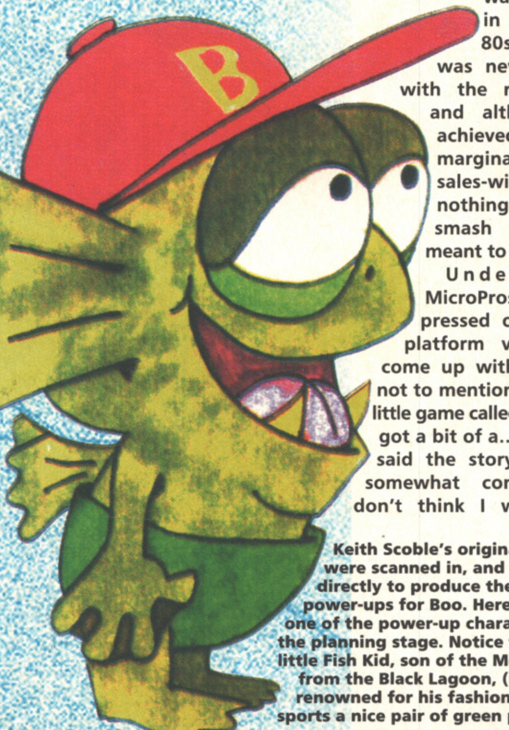

Keith Scoble's original designs were scanned in, and used directly to produce the in-game power-ups for Boo. Here you see one of the power-up characters in the planning stage. Notice that even little Fish Kid, son of the Monster from the Black Lagoon, (i.e. not renowned for his fashion sense), sports a nice pair of green pants.

TIFUL

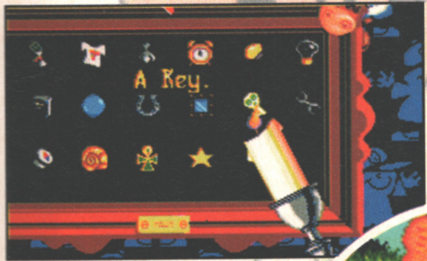

Above: The inventory screen gives Boo the chance to use some of the nice little objects he picks up around the levels. There's a garlic bomb, a lucky horseshoe, a light bulb, and an unidentified shirt with 'T' on it. Oh, and a star; but of course I don't know that that does either.

Below: The Boo! part of the game doesn't come in just because the little chap's a ghost. Well, it does; but he can actually shout "Boo!" to scare off potential enemies. Not all of them are affected, but I reckon that this dog might not be averse to a bit of terror.

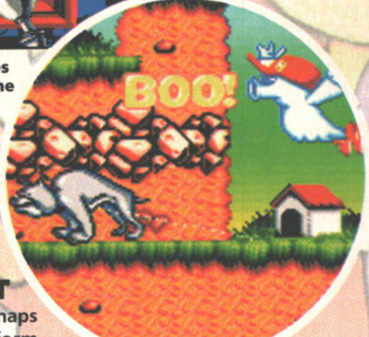

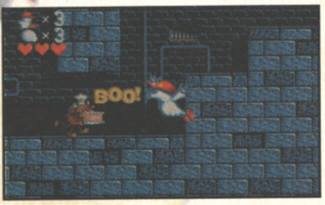

Above: Despite the large range of colours and big sprites used in Boo!, it looks as though it might be release on the A500 first: "At the moment we're just concentrating on producing *Boo!* for the A500, but then we'll perhaps develop an A1200 and CD32 version from it," explains Stuart.

ROGUE AND GOSHT

Unashamedly parodying, or perhaps simply copying, other platform games, *Boo!* finds itself with seven different levels following a distinctly familiar theme. "The first five levels are: Hall, Kitchen, Study [game of Cluedo, anybody? — Matt.], Bathroom and Gardens; and the final two are: Limbo, which is the gateway to the planet Pasturyzd, and then finally Pasturyzd itself, where the landscapes are made of cheese," describes Stuart. "There are about ten different baddies, all of them unique to a level, although there is a bit of an on-going theme with the Moo-tants. Basically, there are Moo-tants on each level, but they act in different ways: for example, on the Garden level they ride lawnmowers, while in the Kitchen they throw cakes at you.

"There are also smaller creatures," he continues, "like balls of wool with feet coming out, called Grumbles. They're little Moo-tant friends, but again they get slightly different depending on the level. And there are loads of different types of enemy: batty bats, a massive dog — like Butch, or whatever he's called, from *Tom and Jerry* — who squeezes out of a tiny kennel and runs towards you; there's a rabbit who looks really cute from a distance, but as you approach he becomes a vampire, with fangs... quite a variety."

Of course, taking yet another cue from previous games, the evil Moo-tants are in fact little cutesome lovable animals from Earth, who have been mutated by Bully. And once-inanimate objects, like a toilet-roll on the Bathroom level, have been brought to life by said Kingy and the stolen wand, Wazzo. The words 'chinny' and 'reckon' spring to mind.

"Like I said, it's all very strange!" laughs Stuart.

But just why is there so much dairy produce, in a game which on first sight (and, indeed, looking at out cover image) looks a bit spooky?

"I think the guy, Richard Le Marchand, who thought up the story, was a big fan of, um, milk," says Stuart, rather lamely. I see. "He's very strange. I just think he wanted to do a game about milk and cows. Perhaps he's on some form of commission from Dairylea, or something."

Previously, M. Le Marchand has been responsible for some more eminently, ah, sane games, like Tinhead and F-15 II on the Mega Drive, which makes his liking for all things dairy even more odd. Perhaps it's been 'churning' in him since 'whey' back. Ha, ha.

SAG HOST

To be fair, though, there are some elements of originality, which make *Boo!* stand on his own two, er... well, whatever ghosts have instead of feet. "Boo isn't on his own in the game," reveals Stuart. "Along the way, you'll find statues of various movie-type monsters. Frankenstein, Fish Man [Who? — Everybody.], Dracula, the Mummy and Wolf Man all crop up at various points. Actually, their names are slightly altered in the game, so you've got Fish Kid from the Black Lagoon, Fran-Kid-Stein, Bratula, Whipper-Snapper Wolf and Mummy's Boy."

Boo can jump 'in' to any of these, apparently, and take over their abilities for a certain length of time. "The levels are so designed that you do need to do that to move on to the next stage," he adds. "So the Fish Kid lurks primarily around the Bathroom level, because he can swim; Fran-Kid-Stein can electrocute people; Whipper-Snapper Wolf can cling against walls, a bit like *Zool*; so Boo can do all of those things at various times."

With *Boo!* being a platformer an' all, some, well, inspirations, shall we say, were understandably 'borrowed' from other games, as Stuart explains: "Yeah, well I know that some of the ideas which went into *Boo!* came from Tinhead, our other game shortly to be released on the consoles. There's also the *Zool* bit, with Whipper-Snapper sticking to walls. To be honest, though, I think possibly his main influence, at least as far as the adventure scenario goes, was *Zelda*... you know, on the Nintendo? The idea of combining a platformer and adventure game really appealed to us."

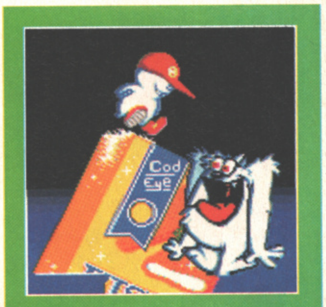

Now the characters in the Freezer, the bonus stage of the Kitchen, really are quite special. The odd white hairy thingy is easily scared, frightened simply by a packet of fishfingers, while the ice cream cornet takes something slightly more hair-raising, a quick Boo! from our ever-ready spook.

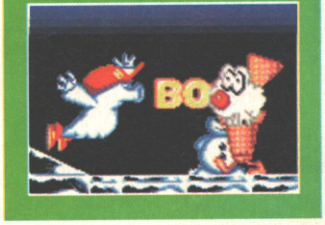

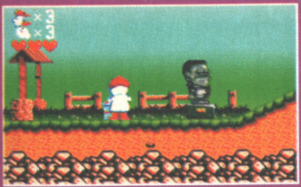

Hmmm, this so-called 'Fran-Kid-Stein' statue looks quite interesting. I wonder what would happen if I, say, rummaged around in this box, then walked up to it, jumped up and pressed fire? Hmmm.

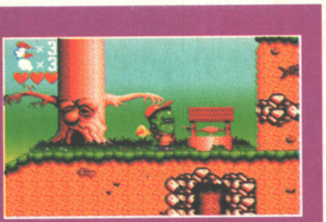

Ahhhhh. I'm now Frankie himself, and I have all the powers of the inhuman beast. Like, walking along with a stupid gurn on my face, and a head that's on a permanent lean. Hey, useful.

In addition to the ordinary levels, it seems that there are also three or four 'time trial' levels, which make use of Boo's alter egos. "The power-ups like Fish Kid and Fran-Kid-Stein are only available for a limited time," says Stuart, "but they're so cool that we threw them into some levels on their own. It's basically a full level, and for all the time you're in it, you are that power-up. You've got a certain time limit to get to the end, before you change back to Boo and return to the game." Excellent.

"*Boo!*'s more of an adventure-platform game," he continues, "because the levels have been designed to utilise the power-ups that Boo finds. There's a lot of object-manipulation, with around 15 objects that you can pick up: garlic bombs, light bulbs, magic spanners, custard pies, hour glasses... and some others. Anyway, these have set uses, so it's definitely more than the normal platform game.

"It's not linear either, which makes it less of a straight platformer. There are three sections for each level, making 21 sections in total. At the start there's a house map, before you go on to Halls level 1. From there, there are always two possible directions to go in; which means that you don't have to complete the same levels each time you play. Of course, to finish the game you have to do all 21 levels, but you can at least choose the route you go about it."

At the end of the 21 levels, you find an end-of-game guardian, King Bully, and an outro sequence, which Stuart's remaining pretty tight-lipped about. Understandably. But he does assure us that it will be worth completing the game to see it. "There are three end-of-level baddies throughout the game," says Stuart. "They're actually all King Bully in some way, but they're changed to suit their surroundings. There's an Ice Bully in the freezer part of the Kitchen, for instance.

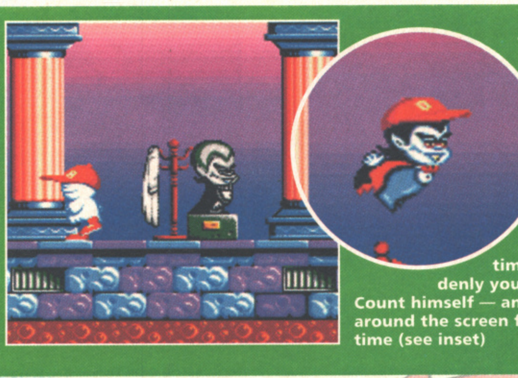

The Bratula statue is another which you can take over. Crawl up to him, hit the fire button a couple of times, and suddenly you can 'be' the Count himself — and buzz around the screen for a limited time (see inset)

ALOO ALOO ALOO

One definitely original, and rather exciting, point about *Boo!* is that a rather famous and cool animator designed the original *Boo!* characters. "Keith Scoble was a key to the project right from the start, working with Richard Le Marchand on the original game ideas. By trade, he's a professional animator and cartoonist, and he was heavily involved with *Dangermouse*. He directed the three *DM* series, in fact, and actually did the original key sketches, creating *Dangermouse* himself. I think he was given a brief to make a *Danger Man* but with animals."

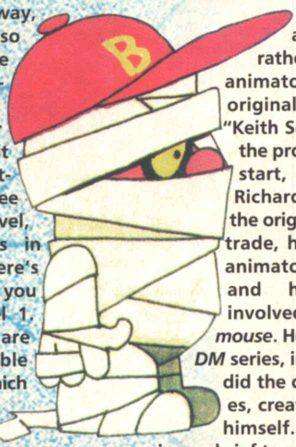

As well as this not small boast, it seems Keith has also been involved with *Count Duckula* too, along with some other Cosgrove-Hall stuff. Cor. "All of the monsters, Boo himself, and the power-ups from the game are all taken from Keith Scoble sketches," enthuses Stuart. "Richard scanned his sketches in, frame by frame, and then we posted them down to The Conversion Company, and they coloured them in and shrunk them down to fit in the computer.

"There are loads of frames, too. The big Boo character has got, I think, 140 frames of animation. And that's just him alone. When he dies, he stands there and screams, and his mouth gets bigger until it's about a quarter of the screen in size; you see his tonsils wobbling around, and then he shrinks to nothing."

It seems that Keith actually contacted MicroProse to do a game, having been in 'traditional' animation for a long time, and wanted to break into computers. "Especially with the up-and-coming CD technology," Stuart adds. "*Boo!* seemed like an ideal thing for Keith to get his teeth into."

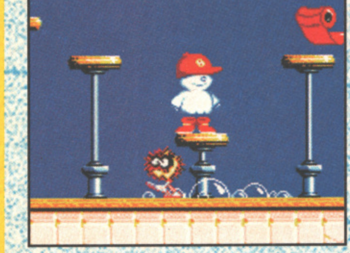

Above: Evoking traces of *Manic Miner* and *Jet Set Willy*, *Boo!* contains animated, ah, inanimate objects which follow set attack patterns. The orange thing is a Grumble (see main text).

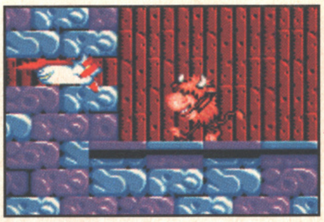

Above: Remember what Stuart was saying about squeezing into small areas? When you're faced with an evil Moo-tant, whether it be a Snow Bull, a Trojan Cow, a Ro-bully or a De-Moo-n (is the magic wearing out yet?), and there's seemingly no way back, there's often a tiny passage which Boo, consisting entirely of vapour, can squash himself into. Hooray!

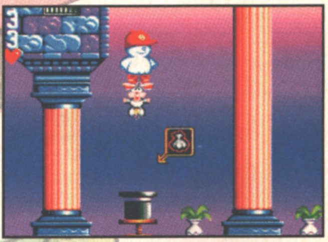

Above: "This is an example of object manipulation," says Stuart. "You can pick up a garlic bomb, go to a screen where you can choose which item you're holding, and then there's a Magic Hat. The sign tells you it needs a garlic bomb, so throw one in." Incidentally, a rabbit then leaps out at top speed, because it wants to get away from the garlic. Why? I don't know.

Right: The Bathroom level contains a bath, rather surprisingly, which Boo can swim in — but especially when he's under the influence of Fish Kid, which is coming along shortly. The Yellow Submarine is, presumably, an example of the 'wacky' nature of the game. Hmmm.

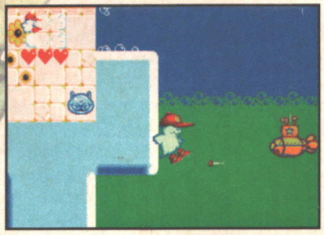

INTRODUCING

Boo!'s long introduction doesn't animate, but it does consist of lots of quality cartoon stills, telling the story of the Moo-tants invasion of Earth. Remember, these characters were designed by the same bloke who did *Dangermouse*. Notice any resemblance? Oh well.

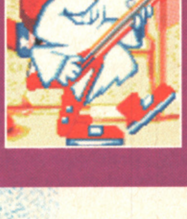

Left: Axe-wielding hero Boo shows what he does best, annoying friends and neighbours with his widdly-widdly guitar playing.

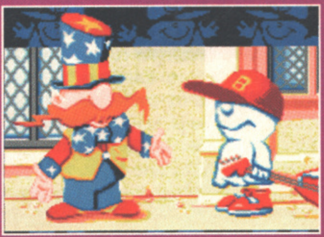

Left: Stupendo the wizard calls over Boo, stops his infernal guitar playing, and tells him of the horror about to engulf the Earth.

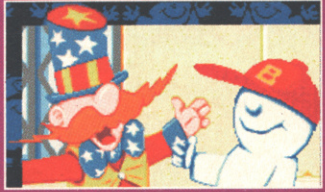

Above: "Cows!" he yells, or something along those lines. Boo smirks to himself. "Stupid old bugger," he whispers quietly.

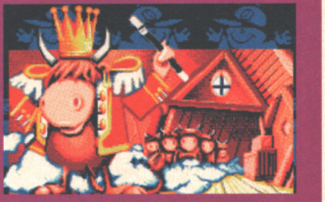

Above: But behold! The King Bully has arrived, backed up with all his evil Moo-tants. There are lots more screens than this, obv, but you get the gist.

Fancy a weekend for 2 watching a match of your choice anywhere in Europe?

Fancy the chance of winning other great football prizes?

Fancy managing the ultimate Sensible World of Soccer team through a full league campaign?

The One Amiga and **CU Amiga Magazine** in conjunction with Renegade software bring you the chance in the sensational Sensible World of Soccer Fancy Football League.

- Your chance to enter in the March issues.

Sensible World of Soccer

FANCY LEAGUE

The One Amiga · CU Amiga Magazine · Sensible World of Soccer · Renegade

PART 2

CHAOS SERA

Welcome to the second part of our exclusive Chaos Engine 2 Work in Progress, where we meet artist Dan Malone and programmer Rob Trevellyan. Despite their heavy drinking schedules keeping them mostly 'down the pub', they still managed to take time out to speak to crack Welshman Andy Nuttall (cack, surely? — Harry.). With a slight slur.

The story so far... Thug and Preacher have been killed off; the four remaining characters have formed a renegade band to help do away with the evil Baron. But, the Baron is one step ahead of them, and has turned them against each other. Sprinkle in a liberal dose of time travel, and thus we have the plot for *The Chaos Engine 2*.

Artist Dan Malone, by his own admission, has "been around for years." Starting off as a prospective comic-book artist fresh from college, he got involved with Palace Software, where he worked on high-profile games like *Cauldron 2* and *Sacred Armour of Antiriad*. Five years ago he joined The Bitmap Brothers, where he has produced graphics for *Speedball 2*, *Cadaver*, *The Payoff* and *The Chaos Engine*.

He's currently working on the characters and backgrounds for *The Chaos Engine 2*, and apparently it was partly his decision to get rid of the two characters. So what's he got against the Preacher, anyway?

"We were just talking about the idea of having four characters instead of six," he explains, "and we asked ourselves which ones looked good. And we thought that probably the Thug and the Scientist were the weaker of the six. Did I say 'Scientist'? Sorry... I meant Preacher. He was called a Scientist in the States, and it stuck, unfortunately, because he should have been a preacher.

"He was the weakest character, kind of like the Gentleman without any hair, so we dropped him. The Thug was a bit like the Navvie, but again without hair, so he went as well. The four that were left, the Gentleman, Navvie, Brigand and Mercenary probably represent the widest range of characters, so that's why we kept them in."

Even though, from the screenshots you see here, the characters might not look altogether different from their *Chaos Engine* counterparts, they've gone through a fairly extensive overhaul over the last few months. Stationary, they look very similar, but they've been redrawn with slightly different colours this time around so they take up their own separate palette of 16 colours.

"In *Chaos 1* they were part of the same overall palette, along with the background, the monsters and the explosions," says Dan, "so now they've got more colours, effectively. We've added an extra screen of animations in too, which makes up about another 60 frames of animation, so they can fall over, punch, lean against walls and jump. They can push objects as well, so they've got much more character, but in terms of just looking at them on the screen they're not that much different.

MR PECKSNIFF

A big problem for Dan has been that les Bitmaps have been developing the game on the Mega Drive. Which means that instead of the Amiga's huge range of colours, he's had to construct everything from the MD's rather limited palette.

"It's almost like going back six years in time," he laughed retrospectively, "when 16-bit computers first came out. The colours are so unforgiving; I just haven't got the range that I'm used to, because I've

PROJECT: Chaos Engine 2

PUBLISHER: Renegade

DEVELOPER: The Bitmap Brothers: Simon Knight (Project leader, Design); Eric Matthews (Design); Steve Kelly (Programming); Steve Cargill (Programming); Rob Trevellyan (Intelligence programming); Dan Malone (Graphics); Gary Carr (Graphics); Chris Maule (Music)

INITIATED: April 1993

RELEASE: Easter 1995

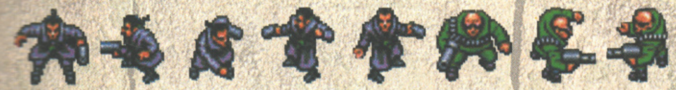

got an Amiga 1200 with an extra 4Mb of RAM, a hard disk and an accelerator card. The colours from a 512 colour palette have big jumps from one to the other, and that's been a real headache. I haven't enjoyed that at all.

"I don't know why we're developing on the Mega Drive first. It started that way, I think, because at the time there was a big push for the console. But I don't know what's happening now. The characters are basically the same as in *Chaos Engine*, but now you can walk under and behind things, and that's making a big difference to the design.

"Because I was only supposed to re-colour the characters, though, I've been told off for spending too much time on them. But it was important to me that I make it look good. So they're better, and they animate more realistically."

Do you remember the *King of Thieves* Work in Progress a couple of issues back, when Rico Holmes was talking about his difficulties with drawing sprites, even though his backgrounds are superb? Well, spookily, Dan finds it a bit of a bugger, too.

"Animation's really hard; it's a lot more difficult than drawing, because you're dealing with a moving object. I'm fortunate because I can do animation as well as static drawing. It's a separate skill, without a doubt, but drawing for me is something I do, it's something I've always done; and animation is just an extension of the drawing. So to get a character moving I find myself doing all the actions..." starts waving his arms in the air, making faces and firing an imaginary gun, "...so I can get all the movements right. It's much easier to get a feel for it if you jump around and make faces in front of a mirror. And it's fun too, of course.

"I agree, though, that sprite animation is 'd'ucking (right on! — Haz.) hard work, because you're working in such a limited space. The pixels get so big I just can't do anything with it. With *Chaos 2*, being a look-down game, I did all the character animation and the backgrounds while Gary [Carr] did all the monsters."

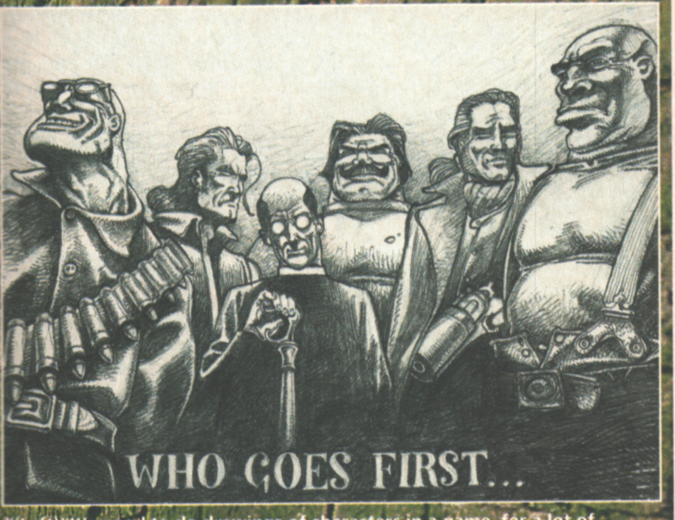
WHO GOES FIRST...

"(Left)"It's good to do drawings of characters in a game, for a lot of reasons," admits Dan. "The best reason for doing them is that they inspire you; if you put them on the wall, then it puts you in the mood because you're surrounded by the imagery of the game or whatever you're working on. My problem is that occasionally I get carried away by details, which, looking back on some of the work that I do, I wouldn't really bother with. For the *Chaos Engine* CD32 intro I should, in some ways, have kept it simple and included more animation."

SERA

LOOK OUT! IT'S ROB TREVELLYAN!

Although Rob T. didn't work on the original *Chaos Engine* at all (apart from converting it to the SNES, that is) he did program *Speedball 2* on the Amiga, ST and PC. Clever stuff, but his work for *Chaos Engine 2* looks to be even cleverer. He's breaking into AI, or Artificial Intelligence, you see, and while the Steves Kelly and Cargill are programming the bulk of the code, he's backing it up with some pretty snazzy monster and character intelligence routines.

"I'm using some of the same techniques I used for Speedball 2," he reveals, "because basically the stuff we're working on for Chaos 2 is two-dimensional as well. The game world appears to be 3D, but effectively it's simply 2D areas connected by ladders. So, I go back to what I really know best, which is geometry, and apply them to a 2D environment.

After much mooting, Rob decided the best approach to creating intelligent players was to split the game world up into a number of zones. The zones are actually built in to the game map by the level designers, which then automatically generates information which the characters and the enemies in the game can use to navigate their way around the maps.

"That worked very well," Rob enthuses. "Basically, I spent a couple of weeks reading, and then a couple of weeks doing the editor; so within a month we actually had some monsters moving around in the game.

"The character intelligence is based on a set of tasks. You think of certain things which a typical character has to be able to do on any particular level: he's got to find the key, find his way to the exit, open the exit door, and go through it. You give him his initial task which is, unsurprisingly, solve the level, and then he examines his current conditions, and decides 'okay, before I solve the level, I've got to open the door.'

"Then he asks 'How do I open the door?' then 'Have I got the key?'. If not, 'How do I find the key?' and so on from there. He stacks tasks up which he has to do, until he gets to one which he can do — and he goes off and does it. The solution to that task will then give him both the ability and the knowledge to do the previous task, and it all works from there."

After joining forces with Dan Malone for *Speedball 2*, Rob Trevellyan has now gone on to specialise in the art of Artificial Intelligence, effectively teaching the wily computer opponents in *Chaos 2* how to, er, be wily.

In between getting the tasks, he might occasionally decide that he wants to fight the other player, of course. For instance, if he wants the key, and he's got a pretty shrewd idea that the other player has it, then he can decide to attack the other player.

"We're making the skill of the computer as high as possible, and then we'll knock his intelligence down a bit so that the game is actually fun," explains Rob. "At the moment the computer guy is embarrassingly good — so good it's actually impossible to shoot him. It's a lot easier to do it that way, rather than trying to build in imperfections to begin with.

"Shrewdness is the hardest thing to program. He will set traps for the enemy, to the extent of dropping mines behind him if he's being followed; but we haven't implemented a routine — yet — where he can actually booby-trap things.

"AI is a way of thinking about things, a way of approaching a problem, and certain techniques which are frequently used. It's not magic. If you use the right techniques, and you approach a problem in the right way, you can develop apparently intelligent behaviour." A-haaa.

"There's no brain inside the computer, of course, but there is a brain dump of me and the designer; and the parts of our thinking are actually in there. Then the game goes out and interacts with all the people who play it; like tens of thousands of people playing *Speedball 2* or *Chaos 2* against a clone of me. That's what gives me a buzz."

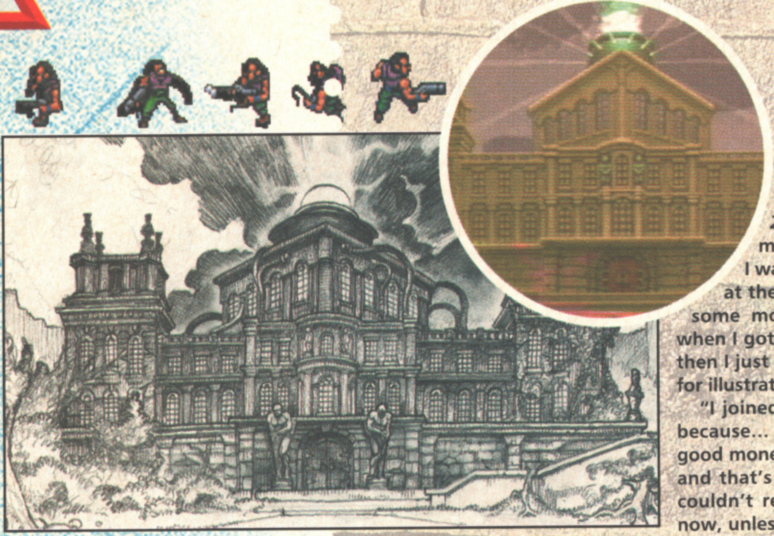

"This is the Mansion, which made it onto the CD32 intro for *The Chaos Engine*," says Dan. "I actually did it after the original game was finished. I was in a rush to get it sorted, so I used the sketch as a reference to draw it up in DPaint, in 256 colours." [Inset] And indeed, here is the finished mansion from the intro animation.

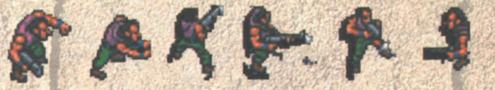

The pencil sketch of the original six *Chaos Engine* characters shown here is now even more of a caricature than the original Victorian er, caricatures; even though Dan drew the originals in the game, the new chaps are for the CD32 animated intro, almost two years after the release of the 'floppy' game.

"I just thought I'd spice them up a little bit," he admits, "because the straight portraits which you've got on the cover of the box are a bit staid. Like for instance the Mercenary, who I wanted to make just a little bit more warped; and the Preacher, who I always intended to be a rather sick character, I've tried to bring... erm, I've basically tried to bring all of their characters out a bit more. The Navvie's huge, and the Thug's another big character with his fat gut. I just wanted to take them all a step further. I think if you're going to do something again, you've got to take it a bit further, otherwise there's no point in doing it at all.

CHEVVY SLIME

The original characters were Dan's design. A 'guy called Fergus' who used to work for the Bitmaps came up with the idea of the Victorian/Cyberpunk theme, and then the team sat around and thought of good character types for the game.

"I had names like Gentleman, Navvie, Preacher, Brigand, and, er... Prize Fighter — all good Victorian-type characters. I just drew them up from the names. There were nine characters originally, and I just sat down and thought 'Right, I'll make the Preacher a pervert, I might make the Navvie a giant and a bit of a hard-nut, while the Gentleman's a real dandy'."

Wait a mo... nine characters?

"There was the Prize Fighter; a lady adventurer with a kick for danger, a small pistol and a range of weapons hidden under her skirt. (Such as? Phwoooaaar! — *The One*). But she got dropped because she wasn't a very interesting drawing, with her big dress on. There should have been a woman character, though; it probably would have done the game some good. I can't remember what the other one was; maybe a copper, I think.

As far as backgrounds go, Dan has produced much of the necessary artwork for the five different worlds (Future, Aztec, Medieval, Japanese, and an as-yet secret location). He builds the graphics in blocks, and then he uses the blocks to decorate a very basic map design given to him by Simon Knight, who, amongst other things, designs the maps.

"Simon designs a level, and then I'll window-dress it with the blocks that I've got. What invariably happens is that I'll start changing things, and I'll have to go back to Simon and say 'I've changed half of this!' so I can get all these graphics in. Then he'll shout at me, and I'll shout at him, and then he'll shout at me again. Anyway, we'll come to a compromise eventually.

"I know what's going to look good, and what isn't, and it's nice to put little 'set pieces' in here and there, like a big, glorious ornamental pillar with all these things around it. Simon's really good to work with; he'll agree that something looks better, or say that this must be like this, and I'll have to just knuckle down and do it. So there's always a bit of give and take between map design and artwork, and it works because there are two opposing sides working on the same thing."

"I'm a comic artist who's doing computer graphics, basically," Dan admits. "I tried some stuff for *2000AD*, and they sent me a couple of scripts, but I was really looking for work at the time — I needed to get some money. I was doing that when I got the work at Palace, and then I just stopped looking around for illustration work.

"I joined the computer industry because... it's, well, easy. And it's good money, and it's a good laugh; and that's why I'm still doing it. I couldn't really go back to comics now, unless I did them on the side, because they'd take up too much of my time. I'd have to get my reputation in gear, and I'd be getting very little money and tiny storylines until I gained recognition in the field. Maybe one day I'll get back into it... I want to, definitely, because it's good fun. I draw without thinking, but when you're on-screen, working with pixels, you can't do a rough — it just looks awful. You can get away with roughness in animation, but on computer it just looks messy. So it's quite a demanding thing to get it exactly right.

"The hard thing about working on computer, apart from the pixels, is drawing with a mouse. It's not easy; you're trying to draw an arm, or a head or whatever, and it's like 'bloody hell, this is hard work', but when you're drawing on paper it's done before you can think about it."

Because *Chaos 2*'s been in development for some time, artist Dan Malone has already produced a large amount of graphics for the game — including the newly-drawn little chappies you can see dotted around the page.

MONTAGUE TIGG

Dave Gibbons, the esteemed comic-book illustrator who drew last month's *Chaos 2* cover artwork, draws rough sketches of his illustrations and then scans them into a Macintosh computer, (Oh I thought you meant the ever-popular rain-proof — Andy you patronising git — Haz.). He then uses the scan as a basis for the drawing, and colours it all in on computer.

"It's easy to make a mess of colouring. If you're working with inks, and you go wrong, you have to go over it again — but if you're using a computer you just Undo it. On paper you can ruin two or three days work by the slip of a pen, so you end up being really careful, but on computer you can let it go a bit. It's great. Are you going to the pub?"

Aha. A sign, perhaps, that young Dan is getting a little bored with being interviewed (after all, he's not used to it, y'know), and the time has come for him to move on to newer and more pleasurable climes. One last stonker of a question though, before he goes. Was he annoyed when MicroProse changed the artwork for *The Chaos Engine* in the States?

"Yeah, I was. They had to take the Preacher's dog-collar out, the Gentleman's pipe out, lots of different things. Yeah, it annoys me, but I find it a bit petty, to be honest. I don't think it has any relevance; I know they're all trying to stop violence for the kids, and make a cleaner game, but I really don't think that it matters with something like that. I mean, an old clay Victorian pipe? It's just like Sherlock Holmes, isn't it? But if you took his pipe away, that would be ridiculous.

"Oh, and of course, they changed the name; and I thought the new name was absolutely arse. *Soldiers of Fortune*. It was something that I didn't have a hand in, so it doesn't bother me so much. It's a shame that they had to change it all, though, because it takes some of the character away, doesn't it?"

Oh yes, indeedy.

NEXT MONTH!

We'll take a look at the work of the other artist, Gary Carr, who's responsible for all the horrid little monsters that will give you so much pleasure as you blow their heads off. And, if we're lucky, Steve Cargill, one of the two programmers behind *Chaos 2*.

A FULL MONTH DOESN'T NEED TO PASS BEFORE YOU CAN GET YOUR HANDS ON A BRILLIANT SEGA MAGAZINE!

MEAN MACHINES SEGA

IF YOU CAN'T STAND THE AGONISING WAIT OF A MONTH FOR THE NEXT EDITION OF SEGA MAGAZINE — HERE'S THE PERFECT SOLUTION!

LOOK OUT FOR MEAN MACHINES SEGA, BRITAIN'S BEST SELLING SEGA MAGAZINE.
AVAILABLE MONTHLY, TWO WEEKS AFTER SEGA MAGAZINE
MEAN MACHINES FEATURES THE LATEST IN NEWS, PREVIEWS AND REVIEWS.
MEAN MACHINES — FROM THE MAKERS OF THE SEGA MAGAZINE.

TIME MASHING

Perhaps Krisalis didn't have HG Wells in mind when it called its forthcoming Zelda-ish release, 'Legends', but with Matt Broughton behind the wheel, you never know which irrelevant tree you'll be moistening next.

PROJECT: Legends
PUBLISHER: Krisalis
DEVELOPER: In-house; Richard Teather (programmer/design), Mark Potente (graphic artist/design), Phil Hackney (graphic artist/design), Mark Edwards (graphic artist).
INITIATED: January 1993
RELEASE: April 1995

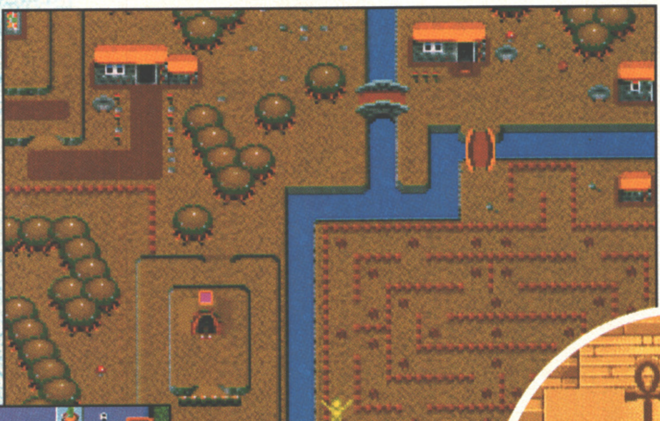

Left: Each level comes complete with a super little map, available at the touch of a button, and features a rather energetic little man representing your position. I'm currently involved in a little *Pacman* sub-game in the bottom right maze, where I have to avoid a number of ghosts while collecting weeds for the garden keeper. Crazy huh?

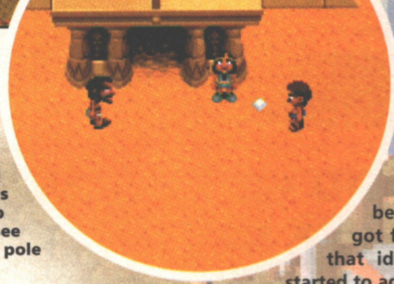

Below: Egypt's a funny place. Tons of sand, tons of sea, but no ice cream. Still, there are lots of enormous maze-like tombs to plod around in, not to mention puzzles to unravel (along with the mummies — boom boom!). This is a level that relies heavily on the 'find the coloured key to open the coloured door' theme. But we're used to that sort of thing.

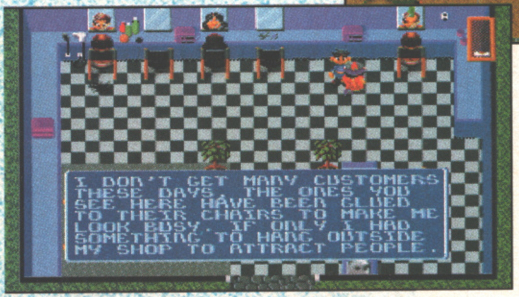

I DON'T GET MANY CUSTOMERS THESE DAYS. THE ONES YOU SEE HERE HAVE BEEN GLUED TO THEIR CHAIRS TO MAKE ME LOOK BUSY. IF ONLY I HAD SOMETHING TO HANG OUTSIDE MY SHOP TO ATTRACT PEOPLE.

Left: The puzzles in *Legends* are all very simple and *Dizzy*-esque, living by the 'one man, one need' motto. By walking into people, you can initiate a conversation, during which you can bet your bottom, er... bottom that they'll suddenly reveal an item that would change their lives. This barber needs something to hang outside his shop "to attract people." Hmm, didn't I see an enormous red and white striped pole somewhere convenient earlier?

Imagine, if you will (while I fill the page with crap), what the repercussions would have been for Britain's electronics history had a 19th century English scientist found a Sony Walkman in his bath one night. Or perhaps if Hitler had been handed a Gameboy at the tender age of three; or, even more intro-fillingly, I'd received a stick and ball for Christmas rather than an Amiga. Time travel, you see, is a dangerous thing — and if you don't believe me watch *Star Trek IV* (the one with the whales) not to mention *Back to the Future 1*, *2* and (might I venture) *3*.

It's all about paradoxes, you understand. If you went back in time and gave someone a gun that they wouldn't have had otherwise, they might then go and kill your dad (well they certainly would if it was your dad, mate — Harry.), meaning that you were never born, meaning that you couldn't have existed to go back and give the bloke the gun in the first place. Meaning that, oh, er... my head hurts.

Similarly, if I HAD got a stick and ball rather than an Amiga, I would (apart from being very disappointed) have never read *The One*, never applied for the job, and never worked here. So does that mean I can go home now? No? Damn...

Well, the story behind Krisalis' latest project, *Legends*, starts with a group of aliens who, having got bored with flying around in big frying pans (or something) have descended upon Earth for a bit of fun. What they've done to ensure the planet is thrown into turmoil, is to travel to different time periods in history, nicking various items and plopping them either backwards or forwards in time, thus creating a nightmare of possible chain reactions — as the Egyptians discover Kellogg's Cornflakes several millennia before they are meant to, etc.

It is therefore down to you to travel through the corridors of time, possessing the bodies of innocent bystanders at particular junctions in history, and retrieving the aforementioned items. It sounds fairly strange, but as one of *Legends*' designers and graphic artists, Mark Potente, explains, there is a reason for this.

"Originally, when Phil and Richard started on the project, it was to be a serious type of game — more of a role-playing affair, but as time went by — and I don't know whether it's because they got fed up with that idea — they started to add more fun elements to it, so it gradually became more surreal and comical. Since I joined in April of last year it's gone mad."

As your soul wanders from time period to time period, you'll get to inhabit bodies in Arthurian times (that's, 550-ish AD, Dark Ages buffs — Haz.), Ancient Egypt, Red Indian er... times, Chinese times, and a final level against the aliens themselves, set in space... um, times. Again.

"Basically, your task is to solve specific puzzles in each time sector before moving on to the next. At the end of each level, a space ship flies over and zaps you off to a new level." [Shades of *Can Fod 2*??]

LUNCHTIME

The puzzles within *Legends* switch between being quite involved brain-

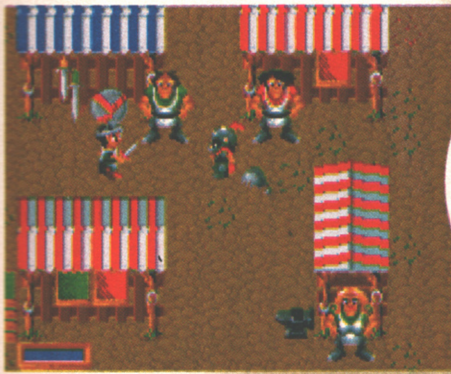

Above: Keeping everything nice and historic, the Arthurian level not only features Excalibur and lots of wizards ("a nightmare to some... etc.") but a rather large amount of soldiers who would like nothing more than to put a sword 'up' you. Er, hurrah.

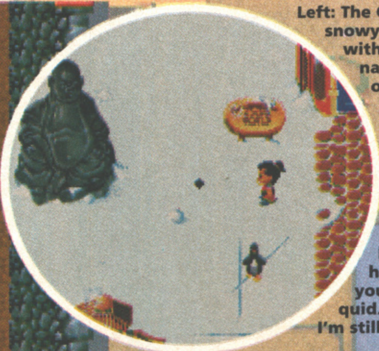

Left: The Chinese level is a snowy little affair, filled with killer penguins and nasty blokes who pop out of the ice and lob snowballs. There are, however, a number of beautifully-drawn temples to wander about in, not to mention small, attractive young ladies who are happy to 'please' you for a couple of quid. Suffice it to say, I'm still saving up.

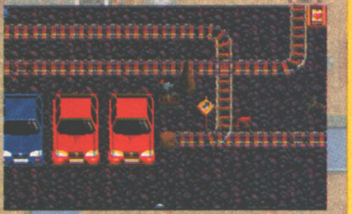

To suggest that the producers of *Legends* have gotten a tad surreal as the project has progressed is, well, probably telling the truth actually. In the middle of the Arthurian level, you suddenly find yourself travelling between areas in a sort of mine cart, and as if this wasn't 'out of place' enough, you then have to jump over a line of Ford Escorts. Nice helmet though, eh?

chewing jobbies, to more simple *Dizzy*-esque 'give the bucket to the bloke who, er... fancies a quick bucket' affairs. Similar to the ever-popular *Zelda* games, there are a number of houses to enter, each one filled to brimming with characters to chat to.

"We haven't have the game playtested yet, so there's still a chance that some of the puzzles will be tweaked if they're felt to be too obscure. I personally think the game should be fun, so some of the stuff in there is just plain silly. Jim Bowen is even in there now, simply because when we came to draw the round table for the Arthurian level, we thought it looked a bit like a dart board, so we invented a little dart sequence where you have to get a particular score to win an item. There's a little Jim in there with a shiny head and glasses, talking tons of rubbish." So more a Sim-Bowen then really? Boom boom.

"Well, as I said, it did start out as quite serious, but the lads who've been working on it for two years now have finally started to snap. Half of the features have been included to keep the programmers sane as well as improve the game."

Legends' concept originally came into being due to Phil and Richard's previously involvement with *Sabre Team*. Near completion, ideas were flying about for a *Sabre Team 2*, and they came up with the idea of playing in varying scenarios through time — that's why the project was originally quite serious. "They started researching things like Indian mythology for the first level, and when you come to play that level, you'll find most of their legends in there — it's true to the period. It seems quite straight to start with, but then you've got an enormous Red Indian on a giant space hopper. We started to lose it at that point!" No kidding.

Obvious comparisons have come from such games as *Zelda*, although, in honesty, this is more down to the look of the game than the content. "I think the only reason why everyone's said it looks like *Zelda* is because of the angle of it, but whereas *Zelda* is set in one level and then you've got the reverse 'Dark Side', *Legends* has got more to do in every level — each could be a game in itself. We reckon you get your money's worth."

The main problem for the *Legends* team has been fitting it onto the Amiga, with the final product looking to fill some eight disks. Fortunately, once the initial level load is complete, there's very little mucking about.

"On the first level, I think the artist did loads of graphics sets, so when you go into different areas it does access these; but as the project moved on, I reduced the amount of different sets to keep the accessing down. I don't know why this angled view-point was adopted, but it gradually becomes brighter as you work through the levels."

Another problem for the team was keeping the end of level baddies both interesting and manageable (just like Andy's hair — Harry.) with such inclusions as an enormous sprite madman on a bike, filling the screen, running down the road towards you.

"I think the programmer started getting a bit cheesed off with how many graphics there were, but with things like the Chinese level, which I did the graphics for, we tried to vary the backgrounds, including snow falling down — I like that one."

TIME STABLES

Legends has a number of sub-games scattered about, many of which can be accessed after a level has been completed, including shoots, and *Hunchback*-style games. There's also a *Space Invaders* game (see the boxout below) to keep the nostalgia fans happy.

"I think games like this need the sort of constant reward that sub-games can offer. Often people start to get a feeling of just walking around, so we try to keep the puzzles coming, while chucking the odd bit of fun at the player. We're really targeting the sort of players who enjoy games such as *Dizzy*, simply because that's quite a wide scope anyway. *Zelda* sold like hot cakes, and the feeling I've had about the game is that there's nothing like *Zelda* on the Amiga. Hopefully, we'll fill that gap."

There is a CD32 version on the way, complete with the promise of some excellent graphical enhancements. "I'm currently working on some Silicon Graphics stuff for the intro, and though the A1200 will probably feature some stills from these, the CD32 will have all the little animations throughout. I've only just started on the machine, and I really can't believe all the hassle with it; there's a lot of work involved, and a lot of manuals to read. When you're rendering these images it takes quite a long time, so even though it may not look like a lot at the end of the day, a lot of work will have gone into it. Sometimes I think it's not worth all the hassle — you might as well do it on *DPaint* — but you know that it'll look good at the end of the day."

The only real game problem left for the team now is to make it a bit easier for first-time players to get into. "I know all the levels very well now, so I find it good to play, but when I've been looking at other people playing, they seem a bit stuck to start with. We're going to look at ways to ease the player in a bit more. One of the ideas is to put some sort of markers onto the map to give clues as to specific areas — but then again, we don't want to make it too easy. It quite hard to get the difficulty right — striking that balance."

The CD32 version's graphics are already going through the conversion process, with Mark Edwards upgrading everything to 256 colours to coincide with the PC version's development, but after two years of hard labour, the *Legends*' team are about ready to give birth. Stand back! It's a big one!

VARIETY SHOW

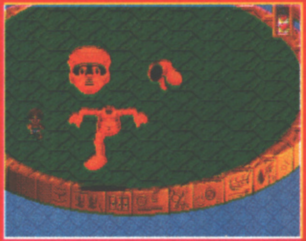

Above: Variety of gameplay is the key to *Legends*, with numerous sub-games and mini-plots to complete. Here in the centre of one of the Egyptian tombs I appear to have disturbed a rather large mummy. Fortunately, he's not exactly held up too well over the years, and by throwing stones at him can be made to gradually fall apart. Once he's all but destroyed, by walking into his left leg that's lying on the ground, something strange happens...

Below: Well blow me down if it isn't our old mates the *Space Invaders*! Yes, sub-games a-go-go, here's a nice little opportunity to grab yourself some extra health and bonus points, while breaking up the play for a bit. Gosh, those people at Krisalis are nice, aren't they?

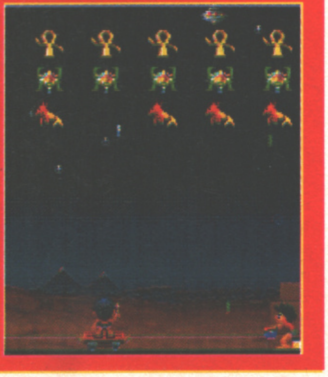

A HARD AXE TO FOLLOW?

The last time Matt Broughton entered a Karate tournament, he ended up in third place, with a broken nose and his gi covered in blood. Let's hope Millennium treat him a bit nicer than that bloke with the orange belt did. Git.

PROJECT: Master Axe

PUBLISHER: Millennium

DEVELOPER: In-house; William Lunney (programming), Mark Rafter (art), Neil Axe, Chris Elliot (Design), Colin Swinbourne, Chris Owens, Marcus Broome (graphics), Chris homer, Pete Murphy (sound), Richard Joseph (music).

INITIATED: Early 1993

RELEASE: March 1995

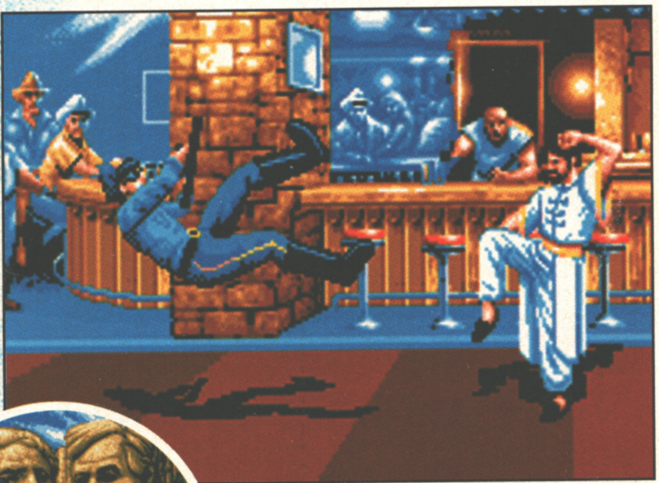

Left: Considering these sprites were Rotoscoped from footage of live action, I certainly feel sorry for these two blokes. The one on the left appears to be a reject from The Village People, while the bloke/girl on the right appears to be dressed up for a Bjork look-a-like competition. And you thought we'd forgotten about Bjork! No chance.

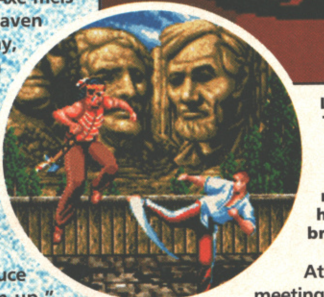

Left: Look! Here's one of the other blokes out of The Village People! We only need a couple more and we can all get together for a quick rendition of 'YMCA'. I wonder if that bloke dressed up as Bjork would mind standing in for the biker? Oh my god! While I wasn't looking, Master Axe's foot has turned into a huge blue scythe. Call the fire brigade!

For someone who most people have never heard of, Neil Axe, Martial Arts expert and teacher, certainly has a sizable ego. I mean, there can't be too many people who'd walk into a games publishers such as Millennium and say: "Make a game about me"! I mean, what would you say? "Er, hello Mr Millennium. I'm Matt Broughton and I'm great. I think you should seriously consider spending time and money making me famous. Okay?" Not exactly standard behaviour, is it?

Well, strangely enough, that's exactly what happened one day when the aforementioned Axe-meister popped his closely-shaven head round Cambridge way, and though Millennium didn't quite go for the grand multi-media extravaganza he originally had in mind, they were at least interested (or was that intimidated) enough to work around the Great Melon Chopping One.

"We didn't want to produce just another beat-'em-up," explains project manager Chris Elliot when I asked him how *Master Axe* came into being, "and Millennium probably never would've done anything associated with that genre, except that Neil came along to us with a game idea based around himself. This was the 'Mister X' idea which, although we basically liked it, was an extremely ambitious one — very, very cinematic."What Millennium actually agreed to do was to produce a game based around Neil, but aimed more at existing technology, creating a game for the machines that people were playing now rather than formats that weren't going to turn up for another two years.

"We're after something a bit different, and in fact we tend to refer to it as a 'fight sim' simply because the BEU market is extremely crowded, and there's no point in going in there with just another 'me too' product."

At the fist meeting, Neil started by giving Millennium a bit of background about himself, and was greeted by the general feeling that, when the truth's that fantastic, why make anything up? "What we've been able to do (because we have access to Neil, as well as other senior instructors and students) is design the game and say to people 'well yeah, you have fantastic stuff out there where people spit fireballs and throw blocks of ice, but that market's very well catered for'. What we're saying to people is 'here's something where we show you what can actually be done and the way it can be done'. It's much more realistic, much more of a Martial Arts simulation, and it's saying to people that if you want fantasy, go for it, but if you want something that's a little more hip-turningly realistic, this has got it."

Of course, for people such as myself, or even our once Shotokan-ing editor, Nuttall-San, this might be something interesting to see; but isn't Millennium a touch worried that for the general flash-kicking, teleporting, fireball throwing, beat-'em-up playing public, (who've become accustomed to turning their opponents into electrified sausages by pressing up, up, down, fire), are going to find *Master Axe* a tad, well... er, quiet. No?

"We think not." replies a fairly confident sounding Chris. "One of the things that I think has been underestimated, and a point Neil has made a number of times, is that people forget how big the Martial Arts community is. A lot of people practice Martial Arts, and though I don't know what the exact cross-over is between those and the actual computer games players, you've got about three million people out there who, up until now, haven't been catered for.

"If you yourself have done Karate, you can look at something and say, 'yeah, that's a realistic move; that's the sort of thing you would do' and quite honestly, until someone tries pitching that at the public, we won't know the response. Certainly the feedback we've been getting so far has been encouraging. People are saying that they like the look of it and the ideas within it, and I'm not sure that the other style of game [i.e. the traditional fantasy BEU] hasn't been done to death a bit."

AXE IS BOLD AS LOVE

Chris has made a point of trying to stay clear of other BEUs during the making of *Master Axe* to keep a clear head, but Bill Lunney, the programmer, has done exhaustive research on all the BEUs possible, up to and including games being produced for the NEO-GEO. As a result he has aimed to produce something as advanced as he can — from the programming side of it.

"He has basically 'distilled' all of the stuff from his research in an attempt to better it. There are obvious limitations when you're competing with console hardware with specialised graphics chips, producing things that are just not possible on floppy formats, but within that limitation what we're hoping to produce is a sophisticated piece of programming which also incorporates

You put your left hand in, your left hand out, in out, in out, shake it all about. You wear your stripy trousers and you turn around, that's what it's all about. Apparently. Again.

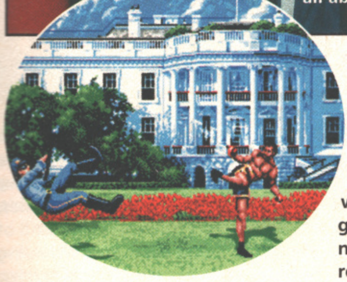

Above: HELLO BOYS! If I'm not mistaken, that bloke on the right appears to have enormous bosoms. Titter, tit... er. Also quite worrying is the fact that this is the second screen shot showing that fat copper flying through the air. He must be crap, wouldn't you say?

all the best bits from existing Martial Arts games or existing BEUs."

Master Axe is still presented in a traditional game style, using Neil's real-life exploits as a plot provider, loosely following the 'adventures' had by himself and three of his senior instructors on a recent charity cycle around America. "What they did was classic Samurai stuff, going from dojo to dojo, taking on the best of their people and beating them. What we've done is extend that idea so that you start out with a training mode in Neil's school, and from there can go to a number of modes such as the coast-to-coast USA endurance section which lets you take one of the four guys from the party across the USA, fighting different opponents who are, shall we say, loosely based around some of the more colourful characters that they met.

"You've then got a section called 'Spiritual Warriors', which is designed to reflect the spiritual aspect of Martial Arts, where you actually fight your dark side. Now this isn't just like *Mortal Kombat*, where you simply fight your own sprite, this is a slight twist when you've got to beat your dark side to benefit your character in the endurance USA section. The final section is a tournament mode which is based around something that Neil's involved in putting together at the moment, which is the World Contact Sports Association, and something called High Impact Wrestling. Now I can't say a lot more about this [you mystery man you!], but it's a tournament set-up where you play the opponents in the game against each other in a tournament structure." Hmm, sounds revolutionary.

"What we've tried to do in all the sections is to vary the gameplay to get the maximum amount of different styles of game play out of the same game. We've tried to avoid just chucking in more of the same." No, sorry mate, you've lost me there. I'm still trying to work what will be the hook for non-Martial Arts fans.

"Well we considered the idea of adding sub-games, and the obvious thing that sprang to mind was putting in something like the bike rides, but what we felt was that if we did that, it would just dilute the main game, so we rejected that. If you're asking 'what's in it for someone who isn't a Martial Arts enthusiast' well, hopefully, it's a good arcade-style game, but one that is more accessible than a lot of BEUs on the market. Something that has come across to us from talking to people, is that a lot of modern BEUs are aimed at people with prior experience in these games, and that if you haven't played, say, *Street Fighter 2*, you just get wiped out instantly because they're too difficult to control — the initial difficulty threshold is set too high. What we've tried to do is make the game accessible by putting in a decent training mode."

Because Chris feels that a lot of the main stream BEUs have gone for speed above everything else, with the result that a lot of the animations are very short (only two or three frames for any one move) he has gone for much more elaborate animations, with all the moves in the game being rotoscoped from films of real people performing real moves.

"When you see Neil's sprite on screen, you can see that it's based on video footage of Neil doing those moves. This demands a different style of graphics and a different technique of play."

MARTIAL ARSE?

One of the points Neil himself was keen to make clear during a recent interview with myself at ECTS, was that the different characters have very different fighting characteristics. One opponent might favour a close range style, while another might deliberately keep his distance, relying more on kicks to keep you away. I ask Chris how difficult it's been to program such specific artificial intelligence.

"The first step was to make sure that the moves were selected to reflect that fighter's actual style, and then, above and beyond that, there's a strategy element in the game where you've got to think about how to tackle a specific opponent. You don't kick against a kicker, you don't punch against a puncher. If you take the real life guy behind 'Gangster', he is currently the World Kickboxing Champion so he's a great kicking character, but when he comes up against similarly good kicking opponents, you're going to have to adapt your approach, the same way as you would in real life. This means that there's no winning combination or 'right' character, what you have to do is take them and play to their strengths. Hopefully this will add an element of strategy rather than just jumping in there, pressing all the buttons and waggling the joystick."

There are four main characters in the game that you can play as; Master Axe, Gangster, Reaper, and Il Capo. Each one specialises in kicking, punching, grappling etc., not to mention coming with an extremely pointless amount of personal information. Hey! Guess what. Gangster (a Scorpio who likes to eat curried goat and white rice) likes to play dominoes and go to blues parties. Hey! Guess what. Reaper (Aries. Has green eyes, and likes classical music) has the personal motto "When there is no justice, there's just us." Sad eh? Oh well, anyway…

There is a bucket-load of baddies to knock about, including such sweeties as a Voodoo swamp lord, a renegade cop, a redneck bar bouncer, and a Filipino martial arts expert. And all these are based upon people they met. Frightening or what?

"Some of the top martial artists in the States have also given Neil permission to use their names and likenesses, so we've got plans in the future to use some of these. It's great; they've done it simply because they respect Neil, and they really respect what is being done with this game."

Well with any luck, in a month or two we'll be able to pay our respects to the game itself. And don't forget, "Them that can't hear, must feel." Eh? What? Where?

Below: I realise that I'm making no valid comments whatsoever for these captions, but I'm in a bit of a silly and sarcastic mood, and as such find myself compelled to make daft points about the pictures shown. Here we can see someone with badly proportioned knees trying to cut down a tree with a blue light sabre, while a bloke with no shoes tries out a new cure for bad wind.

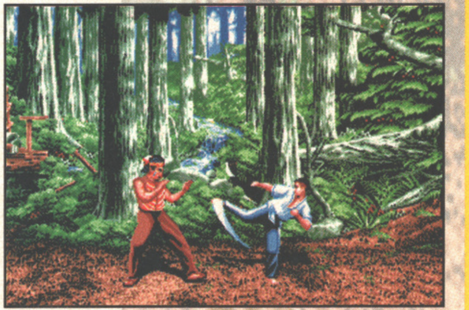

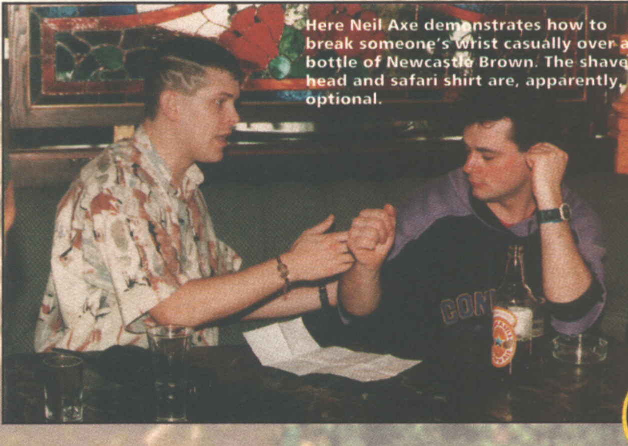

Here Neil Axe demonstrates how to break someone's wrist casually over a bottle of Newcastle Brown. The shaven head and safari shirt are, apparently, optional.

SIX A SIDE

Impressions' newest and, possibly, greatest game (barring the one opposite) follows the hex-based wargame Battle Isle up an alley and attempts to 'have' it. Andy Nuttall's the one left to sort it out.

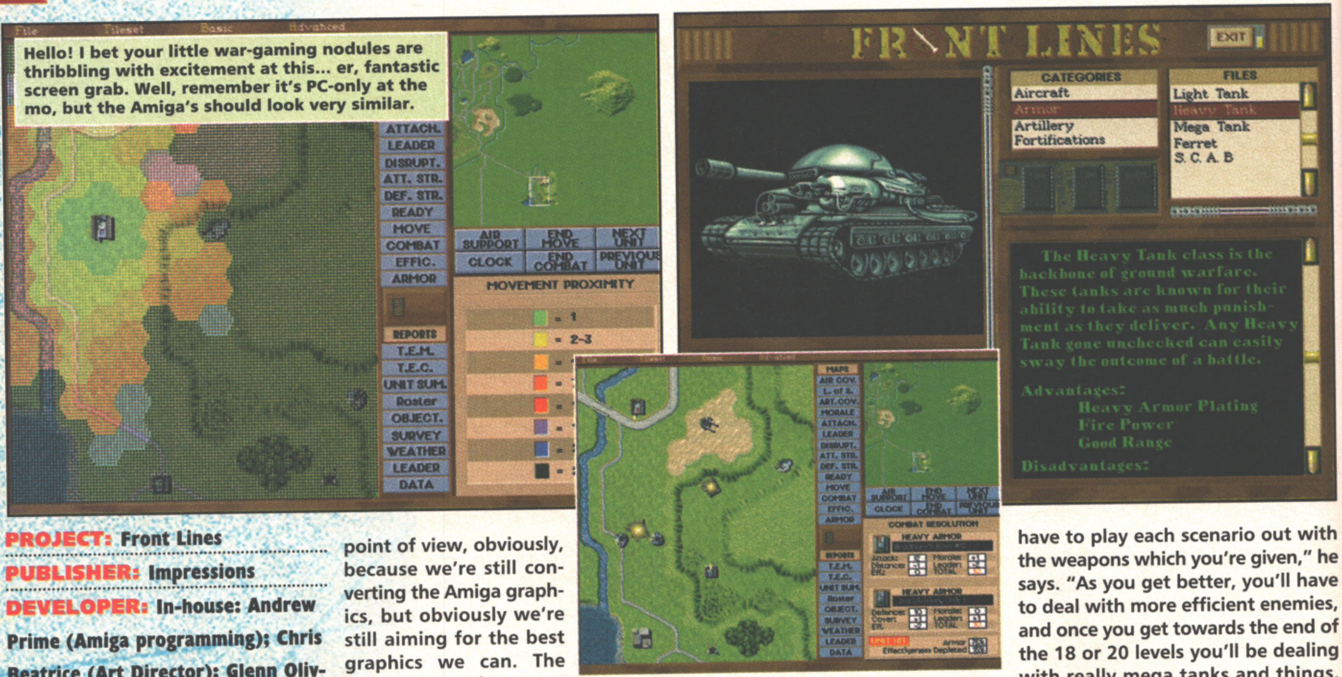
Hello! I bet your little war-gaming nodules are thribbling with excitement at this... er, fantastic screen grab. Well, remember it's PC-only at the mo, but the Amiga's should look very similar.

CATEGORIES: Aircraft, Armor, Artillery, Fortifications

FILES: Light Tank, Heavy Tank, Mega Tank, Ferret, S.C.A.B

The Heavy Tank class is the backbone of ground warfare. These tanks are known for their ability to take as much punishment as they deliver. Any Heavy Tank gone unchecked can easily sway the outcome of a battle.

Advantages:
Heavy Armor Plating
Fire Power
Good Range

Disadvantages:

PROJECT: Front Lines

PUBLISHER: Impressions

DEVELOPER: In-house: Andrew Prime (Amiga programming); Chris Beatrice (Art Director); Glenn Oliver (Producer)

INITIATED: December 1994

RELEASE: March 1995

Front Lines is Impressions' first attempt at a turn-based strategy game, and indeed a hex-based one (which basically means that movement is restricted to six directions, and adjacent hex-shaped, er, squares. Like *Battle Isle*, basically. Turn-based means that there are no real time restrictions, simply each player takes it in turns to move his characters around.

James Hunter, Impressions' swaggeringly-titled International Sales and Licensing Manager, explains: "It's most comparable to the likes of *Battle Isle 2* and *History Line*, that sort of thing, but the reason we're doing it is really because we thought the graphics weren't up to much in those games. They were very simplistic, and we thought we could do a lot better. That's more from the PC point of view, obviously, because we're still converting the Amiga graphics, but obviously we're still aiming for the best graphics we can. The games themselves were very good, obviously, but the graphics weren't as good as they could have been.

"You can play against the computer, or someone else," he adds. "There are two separate parts of each turn: the movement stage, and then a combat stage. So you move, then your opponent moves, and then any combat takes place. You can adapt it to how you want it, though — attacking while your opponents are moving, say, so you don't have to wait your turn to move. That also makes it different to the others already in the genre, and quite a lot more flexible."

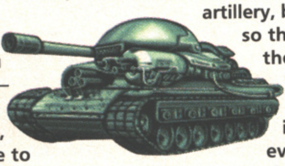

"The main difference, though, is the Scenario Builder," reveals James. "It enables you to build and play your own scenarios, which means the game's limited by your imagination. In the States some people who are very keen on this type of game are already talking about setting up libraries of scenarios. Because the game's set in the future, is Impressions conscious of possible comparisons with *Battle Isle*, the latest incarnation of which is also set in the future? "The reason we set the game in the year 2040," says James, "is so that it's far enough into the future to have some things a little bit different, but not so far that everything has become unrecognisable. There are still tanks, hover craft and artillery, but they've evolved so there's a lot more to them. It gives the artist a bit of scope to put imagination into it, because everybody knows what a tank looks like at the present time; and it gives us a few more options for scenarios as well."

Who knows what advances will be made in the next 40-odd years? Will there be lasers used as a rule in warfare, *Star Wars*-style? Impressions doesn't think so: "It's not going quite that far," James smiles, "but it approaches it, certainly."

There is no scope in *Front Lines* for developing new hardware, anyway, but the chronological order of the battles means that certain weapons become available at set points. "You have to play each scenario out with the weapons which you're given," he says. "As you get better, you'll have to deal with more efficient enemies, and once you get towards the end of the 18 or 20 levels you'll be dealing with really mega tanks and things, which means you'll need the added firepower you're given.

Scanning through the press release, which James kindly provided for me to browse, I notice that one of the weapons it's possible to collect is rather sweetly-entitled 'S.C.A.B.'. It stands for Surface-Combat-Airborne Battletank, of course. "Yeah, perhaps not the most pleasant choice of word!" laughs James.

At the moment, the only problem converting *Front Lines* from PC to Amiga is one of memory, as James describes: "It's going to be difficult to get it on the A5/600, with the constriction of 1Mb memory [the PC version uses 4Mb, incidentally]. We haven't given up yet, but it looks likely that it will be A1200 only."

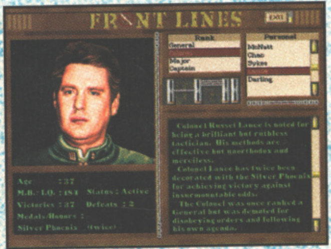

Age : 37
M.B.-I.Q. : 481 Status : Active
Victories : 37 Defeats : 2
Medals/Honors :
Silver Phoenix (twice)

Colonel Russel Lance is noted for being a brilliant but ruthless tactician. His methods are effective but unorthodox and merciless.
Colonel Lance has twice been decorated with the Silver Phoenix for achieving victory against insurmountable odds.
The Colonel was once ranked a General but was demoted for disobeying orders and following his own agenda.

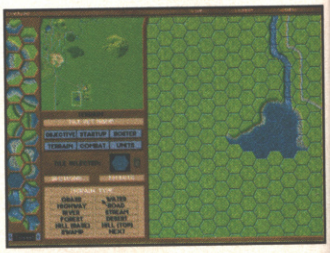

TRADING PLAICES

PROJECT: High Seas trader
PUBLISHER: Impressions
DEVELOPER: Developer: In-house: Tony Hosier (Amiga Programming); Chris Beatrice (Art Director); Chris Foster (Producer)
INITIATED: December 1994
RELEASE: March 1995

Hoist the mainbrace and, er, splice the Jolly Roger, as the second of two Impressions offerings sails right into Andy Nuttall's porth. Talbot.

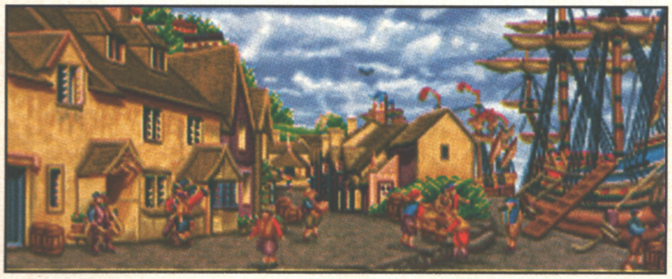

Hey, I just made a really good joke. I was talking to Matt, and I said 'High Street Trader' instead of 'High Seas Trader' [Whereas perhaps you should have said 'I'm a total arse' — Harry.]. And here's a high street. Coincidence, or, ah, not.

If *Front Lines* was a branch out of the 'traditional' strategy game, as defined in the past by Impressions with such games as *Caesar* and *Detroit*, then *High Seas Trader* is, um, an... even thicker branch. A kind of good, firm one, that you could tie an old tyre onto and happily swing on.

"It's quite a long way from any other type of game we've done," enthuses James Hunter (see *Front Lines*, previous page). "For a start, there's a first-person perspective view when you're sailing, so you can look out over the bows and move your sail to change directions.

"So that alone is something which is very different for us. It's not a *Doom* cash-in; it's quite a long way from that, but there are battles where you have banks of guns to shoot enemies with." Basically the action part means that you can get much more involved with the game, rather than just on a monetary or political level.

At the end of the sailing trip, though, when you get into a port, the trading side of the game comes in. This is when it returns to a slightly more traditional strategy game, except even here Impressions has tried to make it slightly better than the normal by extending the options when you do land. So you can actually talk to the people you meet in the towns, for instance.

There is a simple reason for these changes, however; the game was never intended to be set on the high seas at all: but in space. "The original concept was set around a bounty hunter, who flew around in space," James describes. "It was inspired by *Star Wars*, and games like *Elite* where you could trade between other planets. We found, though, that this side of it worked much better as a 17th or 18th Century game, because of the beautiful-looking ships and things. It just got a bit lost in space, I think." Hmmm, a cue for a TV series, methinks.

"The 3D idea just came at the right time, I think," he adds. "We were keen to do something involving sailing, because we'd dabbled in it before with games like *Discovery*, which didn't involve you very much. *Trader* has to involve you, though, because of the perspective. As I said, there's a big trading game underneath: probably the biggest economic simulator that we've ever programmed — and we've done quite a few now!

I have to say, from the first-person angle, it sounds as though the sailing section is something of a shoot-'em-up. Would that be right? "Not really," James corrects. "The sailing part is only a small part of the game, but even that isn't really a shoot-'em-up. The way to attack another boat is to make sure the wind is the right strength, get the sail around, move into the right position — and remember, the guns are on the side of the ship, not the front. So if it is a shoot-'em-up, it's a very complex one!"

For purists, and those of you who just aren't into action games at all, there are two options: you can choose to either play the battles out yourself, or there will be an automatic resolver to quickly decide on the outcome. Nice touch.

"Once you've beaten the other ship," James continues, "if you've got some soldiers you can board it and take over the ship. The idea of the game is to get a whole fleet of ships, so you can get them legally by trading and buying them, or you can go and attack others. If you attack friendly ships you'll become a pirate, and other ships might begin attacking you; so there has to be quite a large political system in there.

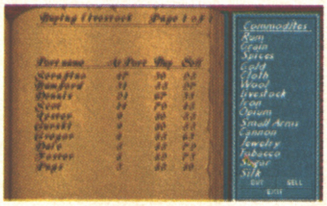

Commodites
Rum
Grain
Spices
Gold
Cloth
Wool
livestock
Iron
Opium
Small Arms
Cannon
Jewelry
Tobacco
Sugar
Silk

"A dynamic and realistic economic model adjusts prices worldwide," spouts the Trader blurb. And here's the result: a huge list of all sorts of goodies that you can buy and sell.

You choose your nationality at the beginning of the game, but it's set in a time when countries often chopped and changed their alliance with their neighbours. Which means you might set sail in the knowledge that the French, say, are your allies, and then suddenly the political climate might change and suddenly the French will begin to attack you. So you have to try to keep up to date with the politics, too."

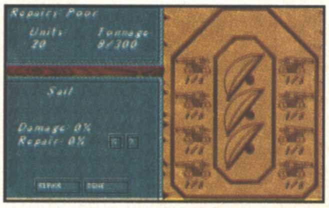

Repairs: Poor
Units: 20
Tonnage 8/300
Sail
Damage: 0%
Repair: 0%

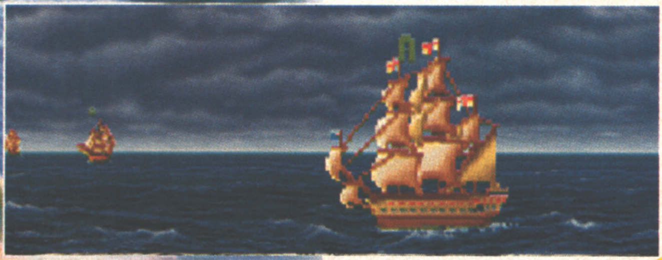

"The graphics on the perspective section are really good. We've spent a long time getting them just right," reveals James. And the new tactical combat system means that you can even board other ships!

Premier Mail Order

Please Send Cheques/PO's (made out to Premier Mail Order) or Access/Visa/(Switch + Issue No) & Expiry Date to:
Dept: TH02 9-10 THE CAPRICORN CENTRE, CRANES FARM ROAD, BASILDON, ESSEX SS14 3JJ.
Telephone orders: 01268-271172 Fax your order on: 01268-271173 Mon-Fri 9am-7pm Sat&Sun 10am-4pm. We are open 364 days a year
P&P and VAT included for all UK orders. Please add per item £2 P&P for Europe and £3.50 for the rest of the world. Next day service available UK only @ £4.00 per item.
Please note: Some titles may not be released at the time of going to press. Most titles are despatched same day. but can take up to 28 days. E&OE

4th & Inches		8.99
688 Sub Attack		10.99
A-Train + Construction Kit		12.99
A320 Airbus (USA)		22.99
A320 Airbus (Europa)		22.99
Addams Family		8.99
Air Bucks 1.2		12.99
Akira		18.99
Akira	CD32	19.99
Afterburner		6.99
ALADDIN	**A1200**	**19.99**
Alfred Chicken	CD32	17.99
Alien Breed 2		12.99
Alien Breed 2	A1200	19.99
Alien Breed Special Edition	A500/A1200	10.99
Alien Olympics	A500/CD32	19.99
All Terrain Racer		17.99
Allo! Allo!		16.99
ALL TERRAIN RACER	**A1200/CD32**	**19.99**
Altered Beast		6.99
Amberstar v2.0		19.99
AMOS 3D		24.99
AMOS Professional Compiler		24.99
AMOS Professional		29.99
Another World		12.99
Apidya		8.99
Apocalypse		17.99
Arabian Knights	A1200	19.99
Arabian Knights	CD32	12.99
Arcade Bowling		10.99
Arcade Pool		8.99
Arcade Pool	CD32	12.99
Arkanoid II		6.99
Archer Macleans Pool		10.99
Armour Geddon		16.99
Armour Geddon 2 Codename Hellfire		17.99
Ashes of Empire		12.99
Assasin Special Edition		9.99
Award Winners 2		19.99
Badlands		6.99
BANSHEE	**A1200/CD32**	**19.99**
Barbarian		16.99
Bart v's the World		17.99
Battlechess	CD32	19.99
Battle Isle '93		17.99
Battlehawks 1942		12.99
Batman Returns		16.99
Beach Volley		6.99
BEAU JOLLY COMPILATION		**22.99**
Beneath A Steel Sky		20.99
Beneath A Steel Sky	CD32	19.99
Benefactor		17.99
Big Sea		19.99
Birds of Prey		12.99
Black Crypt		10.99
Blastor		17.99
Bloodnet		19.99
Blitzkrieg		6.99
Blitzlight		29.99
Blue Angels		8.99
Bobs Bad Day		10.99
Body Blows Galactic		18.99
Body Blows Galactic	A1200	19.99
Body Blows/Superfrog/Overdrive		19.99
BREACH 3		**22.99**
Brian The Lion	A500/A1200/CD32	17.99
Brutal Football	A1200	10.99
Brutal Football	CD32	8.99
Bubba n Stix & Premier	CD32	13.99
Bubble Bobble		6.99
Bubble & Squeak	CD32	19.99
Bubble & Squeak	A500/A1200	17.99
Budokan		10.99
Bump N Burn	CD32	19.99
Bump N Burn	A500/A1200	17.99
Bully's Sporting Darts		8.99
Burning Rubber	A1200	17.99
BURNTIME	**A500/A1200**	**17.99**
California Games 2		7.99
Campaign 2		22.99
Cabal		6.99
Cadaver/Pay Off		12.99
Campaign 2		22.99
Captive 2 - Liberation	CD32	20.99
CANNON FODDER 2		**19.99**
Cannon Fodder	CD32	19.99
Cannon Fodder/Settlers/T2/Chaos Engine		22.99
Cardiaxx		8.99
Carrier Command		4.99
Cartoon Collection (Dizzy)		16.99
Castle Master		6.99
Caesar Deluxe		12.99
CHAMP MANAGER END OF SEASON		**11.99**
Championship Manager Italia		16.99
CHAMP MANAGER COMPENDIUM	**A1200**	**17.99**
Championship Manager Italia Data Disk		10.99
Chaos Engine	A1200	17.99
Chaos Engine	CD32	19.99
Chase HQ		6.99
Chuck Rock 1 & 2	CD32	13.99
Classic Board Games		8.99
CLASSIC COLLECTION - DELPHINE		**19.99**
CLASSIC COLLECTION - LUCAS ARTS		**19.99**
Clockwiser	A500/A1200	10.99
CLUB FOOTBALL	**A500/A1200**	**19.99**
Cohort 2		19.99
Colonels Bequest		10.99
Combat Classics 2		19.99
COMBAT CLASSICS 3		**22.99**
Complete Chess		22.99
Cool World		17.99
Cosmic Spacehead		17.99
Craft for AMOS		17.99
Crash Dummies		17.99
Crime City		6.99
Cruise For A Corpse		12.99
Crystal Dragon		22.99
Curse of Enchantia		12.99
Cybercon 3		10.99
Cyberspace		22.99
Cyberwar	CD32	31.99
D Day - Beginning Of The End		22.99
D DAY OVERLORD		**22.99**
D Generation		12.99
Daly Thompson's Olympic Challenge		6.99
Dark Seed	CD32	19.99
DAWN PATROL	**A500/A1200**	**22.99**
Death Mask		17.99
Death Mask	CD32	19.99
Deluxe Paint 4		54.99
Dennis & Gnasher		16.99
Detroit	A500/A1200	22.99
Demomaniac		17.99
Deep Core	CD32	19.99
Desert Strike		12.99
Dino Detective Agency		12.99
Discovery		6.99
Disposable Hero	CD32	12.99
Dizzy the Big 6	CD32	12.99
Dogfight		12.99
Dragon Ninja		6.99
Dragonstone	A1200/CD32	22.99
DREAMWEB	**A500/A1200**	**22.99**
DUNE 1 OR 2		**12.99**
Dungeon Master + Chaos		19.99
Dungeon Master 2	A500/A1200	22.99
Dynablaster		19.99
Easy AMOS		29.99
Elfmania		17.99
Elite 2 - Frontier	A500/CD32	19.99
ELITE 3 - 1ST ENCOUNTERS	**A500/CD32**	**19.99**
Embryo	A500/CD32	17.99
Emerald Mines	CD32	12.99
Empire Soccer '94		19.99
Epic		12.99
European Football Champ		10.99
EVASIVE ACTION		**19.99**
Excellent Games Compilation		22.99
Exile	A500/A1200/CD32	19.99
Extractors	CD32	26.99
Eye Of The Beholder 1 or 2		12.99
FORMULA ONE GRAND PRIX		**12.99**
F1 World Championship Edition		19.99
F15 Strike Eagle 2		12.99
F16 Combat Pilot		8.99
F17 Challenge		10.99
F17 Challenge/Project X	CD32	17.99
F19 Stealth Fighter		11.99
F117A Stealthfighter		12.99
F29		10.99
Fantasy Manager		19.99
Fields Of Glory	A500/A1200/CD32	22.99
FIFA SOCCER		**19.99**
Final Fight		8.99
Fire Force	CD32	19.99
First Samurai		8.99
Flashback		12.99
Flight of the Intruder		8.99
Flight Sim 2 Great Britain Scenery		26.99
Flight Sim 2 Japan Scenery		13.99
Flight Sim 2 Hawaiian Scenery		13.99
Flight Sim 2 USA No 7 Washington		13.99
Flight Sim 2 USA No 9 Chicago		13.99
Flight Sim 2 USA No 11 Detroit		13.99
Flight Sim 2 USA No 12 New York		13.99
Flight Sim 2 Western European Tour		13.99
Flight Sim 2 Scenery Collection A or B		26.99
Flink	CD32	17.99
Fort Apache		6.99
FOOTBALL GLORY	**A500/A1200**	**17.99**
Front Lines	A500/A1200	22.99
FOOTBALL MANAGER		**19.99**
Future Wars		10.99
Galactic Warrior Rats		8.99
Gauntlet 2		6.99
Ghostbusters 2		6.99
Ghouls & Ghosts		6.99
Global Effect	CD32	8.99
Globdule		10.99
Goal		10.99
Goblins 3		22.99
Graham Gooch-Second Innings		11.99
Graham Gooch-Test Match Special		19.99
Graham Gooch-World Class Cricket		19.99
Graham Taylors Soccer Challenge		8.99
Grand Prix Circuit		8.99
Guardian	CD32	19.99
Gunboat		10.99
Gunship		10.99
Gunship 2000	CD32	19.99
Gunship 2000		12.99
Hanna Barbera Animation		29.99
Hannibal		19.99
Hardball		8.99
Hard Drivin II		8.99
Hard Nova		8.99
Head over Heels		6.99
Heart of China		12.99
Heimdall		8.99
Heimdall 2	A500/A1200/CD32	22.99
Hero Quest		8.99
High Steel		6.99
HIGH SEAS TRADER	**A500/A1200**	**22.99**
Hill Street Blues		8.99
History Line 1914-18		22.99
Hook		8.99
Hoyles Book of Games 1 or 2 or 3		10.99
Hucklebury Hound		8.99
Hudson Hawk		6.99
Humans 1& 2	CD32	19.99
IK +		6.99
Immortal		10.99
Impossible Mission 2025		19.99
Impossible Mission 2025	A1200	22.99
Impossible Mission 2025	CD32	17.99
Indiana Jones - Last Crusade Action Game		7.99
Indiana Jones - Last Crusade Adventure		12.99
Indiana Jones - Atlantis Adventure		24.99
Indiana Jones - Atlantis Action		8.99
Inianapolis 500		10.99
Inferno	CD32	19.99
Intelligent Strategy Games		19.99
International Golf		12.99
International Open Golf Championship		17.99
International Sensible Soccer	CD32	16.99
Ishar 3	A1200	26.99
Ishar 3		22.99
Ivanhoe		6.99
Jack Nicklaus Greatest 18 Holes		6.99
Jack The Ripper		27.99
James Pond		6.99
James Pond Compilation	A1200	19.99
James Pond 2 - Robocod	CD32	8.99
James Pond 3	A1200/CD32	19.99
Jaguar XJ220		8.99
Jimmy White's Snooker		12.99
Jimmy Connor's Great Courts 2		8.99
John Barnes European Football		8.99
John Barnes European Football	CD32	9.99
John Madden Football		10.99
JUNGLE BOOK	**A1200**	**19.99**
Jungle Strike		17.99
Jungle Strike	A1200/CD32	18.99
K240 - Utopia 2	A500/CD32	19.99
KGB		12.99
KICK OFF 3 EUROPEAN CHALLENGE		**16.99**
KICK OFF 3 EUROPEAN CHALL	A1200	19.99
KICK OFF 3 EUROPEAN CHALL	CD32	22.99
Kid Chaos	A1200/CD32	19.99
Kid Chaos		17.99
Kid Pix		10.99
Kids Rule OK		12.99
King Pin		10.99
King Pin	CD32	12.99
Kings Quest 1 or 2 or 3 or 4		12.99
Kings Quest 6	A500/A1200	22.99
Klik and Play		22.99
KNIGHTS OF THE SKY		**10.99**
Krusty's Super Funhouse		17.99
Lamborghini American Challenge		17.99
Last Ninja 2		6.99
Legacy of Sorasil		17.99
Legacy of Sorasil	CD32	17.99
Legend of Robin Hood		12.99
LEGENDS OF VALOUR		**12.99**
Leisure Suit Larry 1 or 2 or 3		12.99
Lemmings 1	CD32	19.99
Lemmings 1 Double Pack		19.99
Lemmings 2		17.99
LEMMINGS 3		**19.99**
Lethal Weapon		8.99
Links - The Challenge Of Golf		12.99
LION KING	**A1200**	**19.99**
LITIL DIVIL	**CD32**	**19.99**
Lombard RAC Rally		6.99
Loom		12.99
Lords of Chaos		8.99
Lords of the Realm	A500/A1200	22.99
LOST EDEN	**CD32**	**22.99**
Lost Vikings	CD32	19.99
Lotus Turbo Trilogy	CD32	22.99
LOVERS GUIDE	**CD32**	**19.99**
Lure Of The Temptress		12.99
M1 Tank Platoon		12.99
Magicians Castle		19.99
Manhunter "New York"		12.99
Manhunter "San Francisco"		12.99
Maniac Mansions		10.99
Man Utd Prem League Champs	A500/CD32	19.99
Man Utd Prem Leage Champs Data Disk		8.99
Marvens Marvellous Adv	A1200/CD32	19.99
Master Axe	CD32	19.99
Master Axe	A500/A600/A1200	17.99
Mean 18		8.99
Megarace	CD32	22.99
Messengers Of Doom		19.99
Microcosm	CD32	29.99
MICROPROSE GOLF		**12.99**
Micro Machines		17.99
Midnight Resistance		6.99
Midwinter		10.99
Midwinter 2		12.99
MIG 29 Fulcrum		10.99
Mighty Max	A1200	19.99
Mighty Max	A600/CD32	17.99
Military Masterpieces		19.99
Mini Office		29.99
Moonbase		34.99
Moonwalker		6.99
Monopoly		18.99
Morph	CD32	8.99
Mortal Kombat 1 or 2		19.99
Mr. Blobby	A500/CD32	13.99
Mr. Nutz		17.99
Mutant League Hockey	A500/A1200	17.99
Narco Police		5.99
Navy Moves		6.99
New Zealand Story		6.99
NHL Hockey 95	A500/CD32	27.99
Nick Faldo's Golf	CD32	22.99
Nigel Mansells World Championship		8.99
Nigel Mansells World Championship	CD32	19.99
Nightbreed		6.99
Night Shift		10.99
On The Ball-World Cup Edition		19.99
On The Ball-World Cup Edition	A1200	22.99
ON THE BALL-LEAGUE EDITION		**19.99**
ON THE BALL-LEAGUE EDITION	**A1200**	**22.99**
Operation Harrier		8.99
Operation Stealth		11.99
Oriental Games		8.99
Outrun Europa		8.99
Overdrive		8.99
Paladin 2		6.99
Patrician		22.99
Parasol Stars		8.99
Perihelion		19.99
PGA European Tour	A500/A1200/CD32	17.99
PGA Tour Golf		12.99
Pictionary		6.99
PINBALL DREAMS & FANTASIES		**22.99**
Pinball Fantasies	A1200	19.99
Pinball Fantasies	CD32	24.99
PINBALL ILLUSIONS	**A1200/CD32**	**19.99**
Pinball Magic		6.99
Pirates		10.99
Pirates Gold	CD32	19.99
Pinkie	CD32	19.99
Pinkie	A500/A1200	17.99
Pitfighter		6.99
Pixie & Dixie		8.99
Police Quest 1,2 or 3		12.99
Populous & Promised Lands		12.99
POPULOUS 2		**12.99**
Postman Pat		6.99
Postman Pat 3		6.99
Powerdrive	A500/A600/CD32	19.99
Powerhouse		22.99
Powermonger & Data Disk		12.99
Premiere	CD32	12.99
PREMIER MANAGER 3	**A500/A1200**	**17.99**
Prime Mover		10.99
Prince Of Persia		6.99
Project X		10.99
Project X/F17 Challenge	CD32	17.99
Pro Tennis Tour		6.99
Pro Tennis Tour 2 - J Connors Great Courts		8.99
Puggsy		19.99
Pushover		8.99
Putty		8.99
Putty Squad	A1200/CD32	19.99
Puzznic		6.99
Qwak		9.99
Qwak/Alien Breed	CD32	17.99
Quest For Glory 1 or 2		12.99
Railroad Tycoon		12.99
Rainbow Islands		6.99
Rambo 3		6.99
RBI Baseball 2		6.99
Reach For The Skies		12.99
Realms		10.99
Red Heat		6.99
Reunion	A500/A600/A1200	22.99
Rick Dangerous		6.99
Rick Dangerous 2		8.99
Rings Of Medusa Gold		19.99
RISE OF THE ROBOTS	**A500+/A600**	**25.99**
RISE OF THE ROBOTS	**A1200**	**27.99**
RISE OF THE ROBOTS	**CD32**	**22.99**
Risky Woods		10.99
Road Rash		10.99
Robocop 2		6.99
Robocop 3		10.99
Robinson's Requiem	A500+/A1200	22.99
RUGBY LEAGUE COACH		**19.99**
Rules Of Engagement 2		22.99
Ruff n Tumble		17.99
Run the Gauntlet		6.99
Sabre Team (Enhanced)	CD32	20.99
SCI		6.99
Second Samurai	A500/A1200/CD32	19.99
SECRET OF MONKEY ISLAND 1 OR 2		**12.99**
SENSIBLE GOLF		**19.99**
Sensible Soccer International	CD32	16.99
SENSIBLE WORLD OF SOCCER		**19.99**
Sensible Soccer International		13.99
Settlers		19.99
SETTLERS/CANNON FODDER/CHAOS ENGINE/T2		**22.99**
Shadowlands		8.99
Shaq Fu		17.99
Shuttle - Space Flight Simulator		12.99
Sierra Soccer		16.99
Silent Service 2		12.99
SIM CITY 2000	**A1200**	**26.99**
Sim City Deluxe		19.99
Sim City/Populous		19.99
Sim Classics (Ant/Life/City)		22.99
Sim Life	500/A1200	10.99
Simon The Sorceror		22.99
Simon The Sorceror	A1200/CD32	26.99
SIMON THE SORCEROR 2		**22.99**
SIMON THE SORCEROR 2	**A1200/CD32**	**26.99**
Simpsons		8.99
Sink or Swim	A500/A1200	8.99
Skeleton Krew	A1200/CD32	22.99
Skidmarks		17.99
SKIDMARKS UPGRADE		**12.99**
Skidmarks	CD32	19.99
Skitchin	A500/CD32	17.99
Sleepwalker	A500/A1200	8.99
Sly Spy		6.99
Snapperazzi		13.99
Soccer Kid	CD32	19.99
Soccer Team Manager		10.99
Software Manager		17.99
Soup Trek (The Search For Stock)		19.99
Sooty & Sweep		6.99
Space Academy		19.99
Space Academy	CD32	17.99
Space Crusade		8.99
Space Quest 1 or 2 or 3 or 4		12.99
Speedball 2		8.99
SPEEDBALL 2	**CD32**	**12.99**
Spherical Worlds	A500/CD32	17.99
Stardust Special Edition		9.99
Star Trek	A1200	22.99
Star Crusader		19.99
Starlord		22.99
Street Fighter 2		12.99
Strike Fleet		10.99
Striker		8.99
Striker	CD32	19.99
Stun Runner		6.99
Stunt Car Racer		6.99
S.U.B.		19.99
Suburban Commando		16.99
SUBWAR 2050	**A1200**	**22.99**
SUBWAR 2050	**CD32**	**19.99**
Super Cars 1 & 2		8.99
Super Space Invaders		8.99
Superfrog	CD32	12.99
Super League Manager	A500/AGA/CD32	19.99
Super Loopz	A1200	17.99
Super Loopz	CD32	19.99
Super Monaco Grand Prix		8.99
Super Putty	CD32	12.99
SUPER STARDUST	**A1200/CD32**	**19.99**
Superskids		19.99
Supremacy		10.99
Syndicate		22.99
Tactical Manager-England/Scotland/Italy		19.99
TACTICAL MANAGER 94/95 DATA DISK		**10.99**
Team 17 Collection Volume 1		19.99
Test Drive 2		6.99
Test Match Cricket		16.99
Terminator 2		6.99
Tetris		16.99
T.F.X	A1200	26.99
T.F.X	CD32	22.99
Theatre of Death		9.99
The Big 6 - Dizzy	CD32	12.99
The Blue & The Grey		22.99
The Clue	A1200/CD32	19.99
The Games		10.99
The Greatest - Compilation		21.99
Their Finest Hour		12.99
Their Finest Missions		9.99
THEME PARK	**A500/A1200**	**22.99**
Toki		8.99
Tom Landry Strategy Football	A500/A1200	19.99
Top Gear 2	A500/A1200	17.99
Top Gear 2	CD32	19.99
Total Recall		6.99
TOWER ASSAULT	**A500/A1200**	**13.99**
TOWER ASSAULT	**CD32**	**19.99**
Tracon 2		22.99
Traps & Treasures	A500/CD32	17.99
Trivial Pursuit		6.99
Trivial Pursuit Deluxe	CD32	19.99
TURBO TRAX		**17.99**
U.F.O	A1200	22.99
U.F.O	CD32	19.99
Ultima 6		12.99
ULTIMATE BODY BLOWS	**CD32**	**19.99**
Ultimate Golf		8.99
Ultimate Pinball Quest		19.99
Uncovered		17.99
Universe	A500/CD32	22.99
Untouchables		6.99
Utopia		8.99
Valhalla - Lord Of Infinity		19.99
Voyages Of Discovery		19.99
Vital Light	A500/CD32	19.99
Walls Of Rome		12.99
Walker		9.99
Wembley International Soccer	CD32	19.99
Wembley International Soccer	A1200	17.99
Wembley Rugby League	A500/A1200	17.99
Whales Voyage	CD32	19.99
White Death		6.99
Wild Cup Soccer	A500/A1200	17.99
Wild Cup Soccer	CD32	19.99
WING COMMANDER		**12.99**
Winter Gold		12.99
Wiz N Liz		10.99
Wizkid		10.99
World Class Cricket	CD32	19.99
World Class Leaderboard		8.99
World Cup Golf	CD32	29.99
World Cup USA '94		17.99
WORLD CUP YEAR '94		**19.99**
Worlds at War		6.99
Worlds of Legend		12.99
WORLD CUP GOLF	**CD32**	**19.99**
WWF		8.99
WWF2		8.99
Xenon II		8.99
Z-Out		6.99
Zak McKraken		10.99
ZEE WOLF		**19.99**
Zonked		19.99
Zool 1 or 2	CD32	19.99
Zool 2	A500/A1200	10.99

SPECIAL OFFERS

Alien Breed 2		12.99
Arabian Knights	A500/CD32	9.99
Body Blows	A500/A1200	12.99
Civilisation	A1200	17.99
Championship Manager '93		16.99
Chaos Engine		9.99
Combat Air Patrol		9.99
Cool World		8.99
Hired Guns		10.99
Jack Nicklaus Unlimited Golf		12.99
J Nicklaus Designer Clip Art Vol		17.99
KICK OFF 3	**A1200**	**9.99**
Lotus Trilogy		12.99
MICROPROSE GOLF		**12.99**
Nick Faldo's Golf		12.99
Pinball Fantasies		8.99
Sensible Soccer 92/93		12.99
Shadow Worlds		9.99
Soccer Kid	A500/A1200	9.99
TORNADO	**A500/A1200**	**9.99**
Vikings		9.99
Walker		9.99
Zool		8.99

EDUCATIONAL

10 out of 10 Early Essentials (3-7)		18.99
10 out of 10 English (6-16)		18.99
10 out of 10 French (8-16)		18.99
10 out of 10 Junior Essentials (5-11)		18.99
10 out of 10 Maths Algebra (6-16)		18.99
10 out of 10 Maths Numbers (6-16)		18.99
ADI English (11-12) or (12-13) or (13-14)		17.99
ADI French (11-12) or (12-13) or (13-14)		17.99
ADI Maths (11-12) or (12-13) or (13-14)		17.99
ADI GCSE Maths/English/French		22.99
ADI Junior Counting (4-5) or (6-7)		13.99
ADI Junior Reading (4-5) or (6-7)		13.99
Better Spelling (8-10)		13.99
Better Maths (12-16)		13.99
Cave Maze (8-12)		10.99
Count and Add (3-5_		8.99
Fraction Goblins (8-13)		10.99
Fun School 2 (-6) or (6-8) or (8+)		6.99
Fun School 4 (U 5),(5-7) or (7-11)		16.99
Fun School Maths (7-11)		17.99
Fun School Paint & Create (5+)		17.99
Fun School Spelling Fair (7-13)		17.99
Groliers Interactive Encyclopedia	CD32	22.99
Henrieta's Book of Spells (7-16)		8.99
Hooray for HEnrietta (5-13)		8.99
Junior Typist (5-10)		10.99
Magic Maths (4-5)		13.99
Maths Dragons (6-13)		10.99
Maths Mania (8-12)		13.99
Mix and Match (3-5)		8.99
Noddy's Big Adventure (3+)		16.99
Noddy's Playtime (3+)		16.99
Picture Fractions (7-10)		10.99
Reasoning With Trolls (5-12)		10.99
Thomas the Tank Engine		6.99
Thomas the Tank Engine 2		10.99
Thomas the Tank Engine Collection		12.99
Thomas the Tank Engine Paint Package		10.99
Tidy The House (6-10)		10.99
Time Flies (6-12)		10.99

JUNIOR ADVENTURES

Robin Hood (8+)	13.99
Scrooge - A Christmas Carol (8+)	13.99
Spellbound (7-16)	8.99
The Three Bears (5-10)	13.99
Thomas The Tank Engine	6.99
Wind In The Willows (6+)	13.99
Wizard Of Oz	13.99

JOYSTICKS & ACCESSORIES

10 Capacity 3.5" Disk Box	1.99
40 Capacity 3.5" Disk Box	4.99
50 Capacity 3.5" Disk Box	5.99
80 Capacity 3.5" Disk Box	6.99
100 Capacity 3.5" Disk Box	7.99
Analog Joystick Adaptor	4.99
Cheetah 125+	7.99
Cheetah Bug	11.99
Freewheel Steering Wheel	24.99
Gravis Advanced Switch Joystick	22.99
Gravis Gamepad	15.99
Mouse	10.99
Mousehouse	1.99
Mousemat	1.99
Gravis Gamepad	15.99
Joystick Extension Cable	6.99
Joystick Y Splitter	4.99
Logic 3 Delta Ray Autofire JY156	10.99
Logic 3 Quatro GT Autofire JT155	10.99
Logic 3 Quatro JT154	8.99
Logic 3 Logipad JT160	11.99
Quickjoy Jetfighter	11.99
Quickjoy Pedals	17.99
Quickjoy Topstar	17.99
Quickjoy Turbo	10.99
Saitek Megagrip 2 Autofire MX220	10.99
Screenbeat 3 Speakers SB203	12.99
Screenbeat Power Supply	7.99
Suncom Slik Stick	**5.99**
Suncom Tac 2	7.99
Wico Q Stick	4.99

PD & Shareware

GAMES

G001 Dynamite Dick	1.25
G002 Madona Puzzles	1.25
G003 NU	1.25
G004 Breakout Construction Kit	1.25
G005 Bagitman	1.25
G006 Fruit Panic	1.25
G007 Aztec Challenge	1.25
G008 Gnu Chess	1.25
G009 St Arlans	1.25
G010 Megaball	1.25
G011 Intruder Alert	1.25
G012 Artillerus	1.25

UTILTIES

U002 A-Gene Family Tree (1 Meg)	1.25
U003 The Workshop	1.25
U004 Label Designer	1.25
U005 Slideshow Creator	1.25
U006 Address Book	1.25
U008 Asteroids 92	1.25
U009 Little Office	1.25
U013 The Right Way	1.25
U019 Imploder v4.00	1.25
U020 Bad Format	1.25
U021 Amiga Beginners Guide	1.25
U022 Vetter Bench v1.2	1.25
U023 De-Grader 500 600 1200	1.25
U024 Extermin-8 Virus Killer	1.25
U025 Engineers Kit (A1200 only)	1.25
U027 Fake Memory for A1200	1.25
U028 Action Replay for A600	1.25
U029 Amiga Tutorial	1.25
U030 ACES Database	1.25
U031 Abace v1.33	1.25
U032 Excel Database	1.25
U033 Text Plus v4.00	1.25
U035 Text Engine	1.25
U038 Number Pad for A600	1.25

OVER 18's

X002 Adult Jigsaw Puzzles	1.25
X003 Die Filknger - Naughty Cartoon	1.25

3.5" Blank Discs

	TDK		PRECISION		UNBRANDED	
	Low	High	Low	High	Low	High
10	5.99	6.99	3.99	5.99	3.50	4.99
20	11.50	13.50	7.50	11.50	6.50	9.50
50	27.50	32.50	17.50	27.50	16.25	22.50
100	52.50	62.50	32.50	52.50	29.99	42.50

RECYCLED DS/DD Low Density
10 @ 2.99 20 @ 5.50 50 @ 12.50 100 @ 22.50

REVIEWS

36 SHADOW FIGHTER Gremlin
40 DEATH MASK Alternative
42 BLOODNET Gametek
44 THE MISADVENTURES OF FLINK Psygnosis
48 VOYAGES OF DISCOVERY Black Legend
50 KICK OFF 3 EURO Anco
51 ON THE BALL LEAGUE ED. Daze
52 DRAGONSTONE Core
54 THE LION KING Virgin
58 UFO (CD32) MicroProse
58 SUPER STARDUST (CD32) Team 17
59 THE CLUE (CD32) Black Legend
60 PREMIER MANAGER 3 (CD32) Gremlin
60 TOWER ASSAULT (CD32) Team 17

HOW DO WE DO IT?

At *The One* we believe that a picture speaks a thousand words. Each review begins with a short introduction, telling you what sort of game you're reading about and outlining the plot. Then we follow that up with illustrations, maps and diagrams accompanied by informative captions that demonstrate every aspect of the gameplay. Finally there's the Verdict where we explain the game's good and bad points in detail, so that you can work out whether the game's for you or not. Though a review is written by one person, the whole team plays every game reviewed and the Verdict and scores are based on everyone's input. Based on years of research this is, quite simply, the best game reviewing system devised by man. Probably.

THE VERDICT PANEL EXPLAINED

This piccy shows you clearly which Amiga - A500/600, A1200 or CD32 - the game is being reviewed on.

This panel indicates who is publishing and who created the game, along with essential info such as how much the game costs, when it'll be released, the control system(s) used, how much memory your Amiga needs to run it, how may disks it comes on (and therefore how much swapping you can anticipate) and even whether you can install it onto your hard drive.

This percentage indicates not only how well-drawn or animated the graphics are, but also how well they complement the game. Some games look great in static form but may be slow and jerky 'in the flesh' which will be indicated by a lower-than-expected Graphics score.

As with Graphics, the Sound score isn't based purely on the quality of the tunes and sound effects, but also on how well they enhance the game. For instance, an all-guns-blazing shoot-'em-up with a silly bouncy jingle wouldn't do well here.

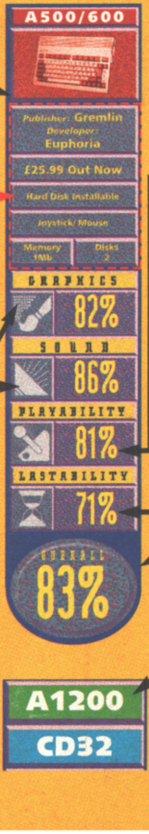

Playability, which we hope will soon be incorporated into the Oxford English Dictionary as a 'real' word (write to your MP!), indicates how easy the game is to get into and how much fun it is to play. Things like poor control or cluttered screens will take this score down.

Another 'new' word, Lastability indicates whether you're likely to finish the game in a day or a year, and also whether the game is one you're likely to keep returning to time and time again. It's a rather important mark, especially with games being so expensive.

The Overall score is the definitive guide as to whether a game is good or bad. It takes into account many factors other than the four main ones listed above, which is why it's not simply an average of those scores. Anything scoring 85% or above is considered an essential purchase.

The Amiga family is even bigger than ever now, with people able to buy A500/600s, A1200s and CD32s. Here's where we'll tell you about how the game runs on the machines not covered in the main Verdict panel, as well as whether any enhanced or cut-down versions of the game are planned.

ANDY NUTTALL

If 'love is in the air', then you would expect to find our still ever-so-slightly earthy leek-führer slithering morosely over the slag-heaps of the feathery principality, his mad-staring eyes fixed firmly on the phlegm-strewn sods of the familial small-holding — but oddly enough, no. Astonishingly our soggy ginger-nut has fallen in love! With a girl! A real one. No, really.

MATT BROUGHTON

The lovely Matt only has to look at a chick for her belly to start distending and her eyes to become heavily glaucous with child. The other day, we were all witness to an incident when Love Chops asked a young lady for 'the time'. As we approached she began to fish in her handbag for one those girls' alarm things, but as soon as the slaver-tongued smoothie began yakking, she claimed to be carrying his frolicsome kittens!

HARRY ATTRILL

Haz is getting a bit too old for all that Valentine's Day rhubarb and custard. The cack-handed but enthusiastic atheist-in-charge of production is a little lary as to the contents of his private love-sac, but we do know that he likes girls and that he has kissed at least one. Mind you he kisses WW1 aeroplanes, and the wilder bits of Cornish Coastal granite so his taste can probably at best described as highly 'questionable'.

JO WINSLOW

Little Jo has already started to hear 'dong' noises in her head. Her heart is hemmed with all manner of lacy-surprises and she also buys soft toys regularly and collects all the Pampers Tokens from *Practical Parenting* and *Which? Zygote*. Sadly she still believes that 'Love makes the world go round', whereas we all know that love makes the world go brown. Or possibly a rich tan. She is a keen collector of lactose.

SHADOW FIGHTER

Since Matt's best friend lost his SNES, he's been a broken man. No Street Fighter 2 you see. Well never mind that, here's Gremlin's new beat-'em-up, and it looks to be about the best thing ever. Pever.

In the same way that the Amiga mags suffered a seemingly never-ending battle between *Sensi Soccer*-ites and *Kick Off 2* fans, the consoles have always had *Street Fighter 2* and *Mortal Kombat* to squabble about. I, being an ex-SNES player (thanks to my mate's magically disappearing machine) have always stood with the *SF2* crowd, preferring the sharp animated graphics of Ken, Ryu, Guile and the gang, to the pixilated, nay digitated, hue of the *Mortal Kombateers*.

Though the console market is, as a result of the aforementioned titles' successes, now flooded with hundreds of similar beat-'em-ups, the Amiga has never really been the sort of machine to attract the fighting genre, and let's be honest, US Gold's Amiga *SF2* was smelly poo on a stick (That's very nice, Matt — Andy.).

The various *Body Blows* releases were okay-ish, as was the (ahem) 'slightly overrated' *Elfmania*, but with the recent 'Exhibition Of Deceptively Attractive Crap' that was *Rise Of The Robots*, to say the Amiga is gagging for a good beat-'em-up is to say the least. And so, I now call those of the violent persuasion to gather around this page and gasp in relief (oo-er), as the first ever 'Decent' Amiga BEU finally arrives…

To cut through the crap, *Shadow Fighter* is *Street Fighter 2*. There, I've said it. Whatever you do though, don't take this as a criticism, as it is in fact meant as a compliment. Once you see this moving, you have to wonder how the *Body Blows* and *Elfmania* games managed to act like cardboard cut-outs. (Ex-Howards Way stars, perhaps — Harry.)

The plot is standard fare, with one all-mighty bugger proclaiming himself Big Boy (or Shadow Fighter to his friends), and you simply gagging for the chance to ram your chop sticks right up his, er… excrement exit portal. There are sixteen characters to choose from, all equipped with superb moves and a fair smattering of special moves, all performed via an *SF2*-esque 'down, down/back, back, fire' system, along with throws and flying attacks.

Various locations are on offer, each one a visual and sonic treat, with hundreds of levels of parallax and smart tunes/spot effects respectively. So, without further ado, let's get it on. "ROUND ONE. FIGHT!"

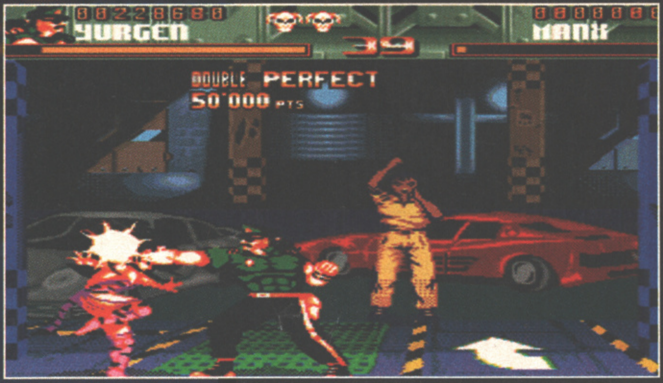

Similar to Super Street Fighter 2, Shadow Fighter awards special bonuses for particular moves. A 5,000 points bonus is given to the first character to draw blood in each round, while perfect and double perfect rounds are awarded 25,000 and 50,000 points respectively. If you can land a decent combination of hits on an opponent, you'll receive an 'Excellent' 15,000 bonus as well as stunning them, allowing you a few seconds grace to move in and take advantage. This option can be turned on or off to suit your tastes.

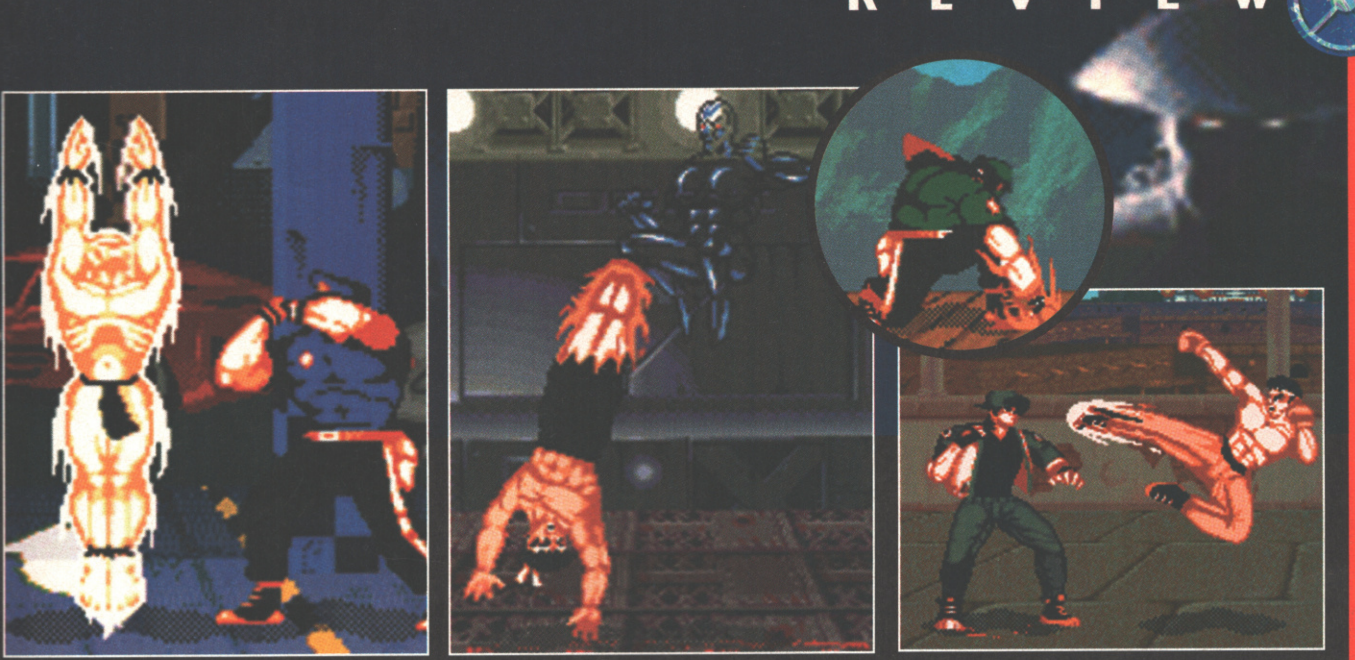

TONI

Based in Florence, Toni teaches the fighting art involving the secrets of fire. As well as using some of the best kicks in the game, Toni has a powerful uppercut as well as a Special burning version. Other Specials include: Flame Kick, and Spinning Fire — a right git to avoid.

OKURA

Okura is an honourless and renegade Samurai who practised under the same school as the Shadow Fighter. He fights to take the title as the most infamous Samurai in the world. As you'd imagine, most of his good moves involve his sword, while his unarmed moves are average. Nice Specials include: Electric Sword — a strike that send sparks across the floor, various spinning blades, Electric Body, and a teleport.

YURGEN

Yurgen is an enormous German cop, in the tournament simply because he believes one of the fighters to be a murderer (you don't say!) He's built like a brick privvy and makes use of his baton to augment his excellent range of punches and kicks, not to mention a powerful overhead throw. Specials are: Power Fist — a spinning double fister, Earthquake Fist — where you punch the floor to send out a huge shockwave, and, rather less subtly, a gun!

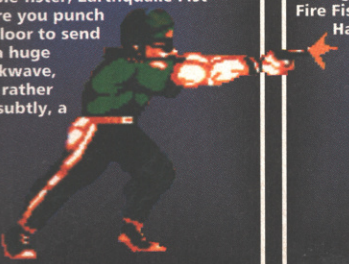

LEE CHEN

This fella represents the Bruce Lee contingent in *Shadow Fighter*, being a bit of a dab hand at the old Kung Fu styley. Raised in a "Mist-shrouded temple" Lee has a fairly decent array of moves, as well as being a bit tasty with the old Nunchaku. Specials include: Fury Spin, Falling Nunchaku, Fire Fist, and Fiery Hand spring.

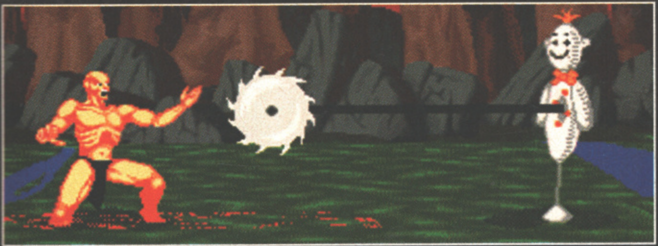

Because some of the characters' special moves are a bit tricky to pull off, Gremlin has very kindly included a training puppet for you to beat up and generally practice on. Mind you, having said that, the old macabre Puppaz, as he's called, isn't exactly helpless. And though not quite as aggressive as the normal opponent, he'll quite happily saw you in half with an enormous buzz saw, blow you up with bombs, or even punch your lights out with a huge comic fist. A lovely fella all round really!

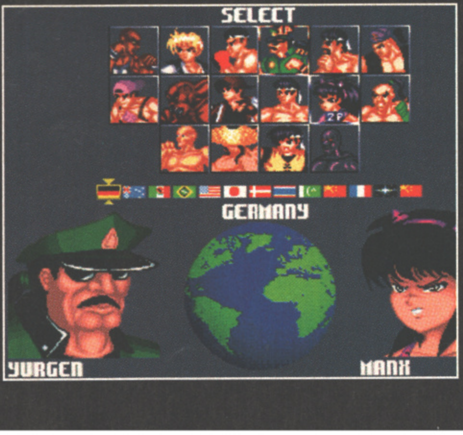

This is all very familiar to any beat-'em-up player, and is quite simply known as the selection screen. From here you can chose which character you want to play as, and select a location to fight in. If you play on easy mode, you can only choose to be one of the characters from the top row, but as you move up the difficulty levels, your choice becomes wider. Sneaky litil divils these game designers, eh?

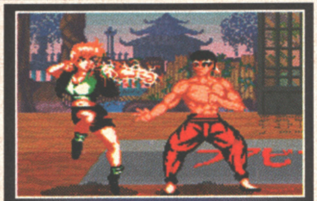

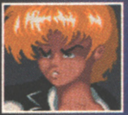

ELECTRA

Though only 19, a life on the streets of France has taught Electra all she needs to know about self-preservation. Her general moves are fast, but limited in range, a fact her special moves more than make up for, including: a flash kick, Electric Boomerang, Electric Body, and Power Launch (sonic arse!).

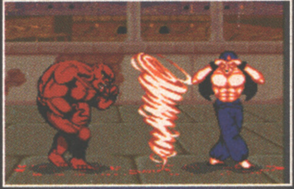

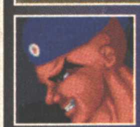

FAKIR

Exploring the inner mind and life force, Fakir combines magical knowledge with fighting ability and remains an unpredictable fighter. Many of his standard moves are more magical (throwing spells etc.) than simple hits, but are effective in both defence and offence. All of his specials call upon magical abilities, featuring: a magic carpet swoop, Teleport, and two genie spells — fire and hurricane.

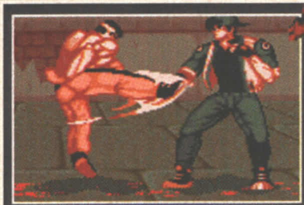

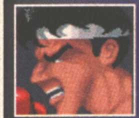

SORIA

Being the kick boxing world champion, the Belgian lad has a handy selection of powerful kicks and quick punches at his disposal, along with a nice double drop heel kick and a backwards falling leg-throw. His special moves are a touch limited, but make Soria an excellent all round performer. Specials are: Flying Kick, and spinning roundhouse attack (a la Ken and Ryu).

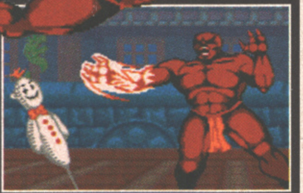

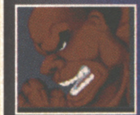

KURY

No one's quite sure who or what Kury is, but, like *SF2*'s Blanka, he relies on size and sheer strength for combat, making him a hard target to drop. Though his general moves are simple short-range punches and kicks, each one packs power and should be avoided at all costs. Specials include: Rock Roll (a la Blanka's spin), Body Drop — a huge slam, Power Smash Fist, and Spinning Fire Hand. His throw is also to be avoided!

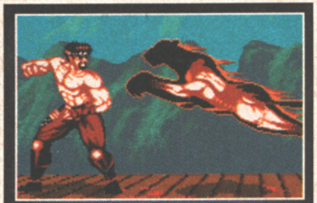

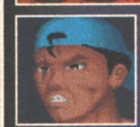

SALVADOR

Salvador learned to fight on the streets of Madrid, bare knuckle fighting some of the best. Combine this with his mastery of the animal psyche, and you've got one formidable fighter on your hands. Apart from an excellent range of kicks and punches, plus a bone-crunching back drop, Salvador has some very unique, and very powerful specials, including: Spinning Powerball — break dancing meets friction burns, Turning Flip Kick — *SF2*'s Guile flash kick, and Flash Panther — Salvador actually turns into a fiery panther and leaps at his opponent, burning them on contact. Gosh!

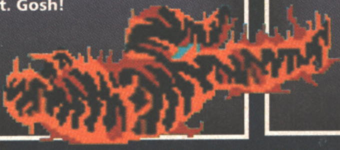

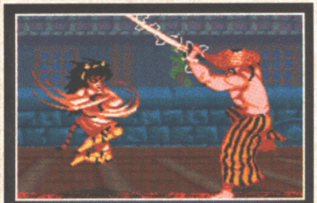

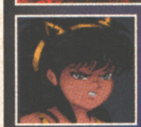

MANX

Meow! The only real babe in *Shadow Fighter* (but what a babe!), Manx is a right gorgeous pussy and no mistakin'. Having been raised in the wild, she uses a style based upon the movements of the tiger, giving her speed and powerful swiping action during combat. Specials include: Fire Hands, Cutting Claws, Rolling Claw Slash, Tiger Pounce Attack, and Falling Angel. Treat me rough, you bitch!

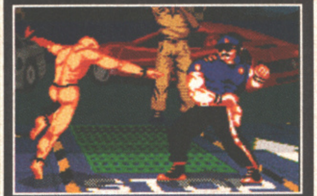

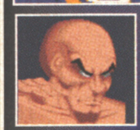

YARADO

Yarado lived alone in the Mexican wilds for many years, studying the ancient Aztec power of the soul. His general fighting moves are fairly standard, apart from a nice 'windmill effect' double knife-edge strike and a rather, er... interesting looking jump that involves sort of hurling around with his legs apart (one for the ladies I'm sure). Nice Specials include: Spirit Power — which electrifies you and flies you off the screen to appear by your opponent, Electric Splash — where you torpedo Bison-style across the screen, Electric Body, and a spinning arms attack.

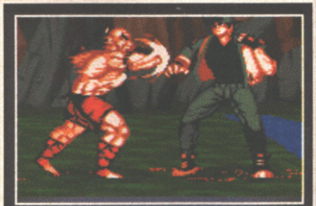

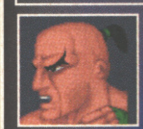

TOP-KNOT

The Thai boxing world champion, Top-Knot, is a no-nonsense character, packing some of the best combinations in the entire game. Being a Thai boxer, this fella's into serious shin kicking and groin kneeing. Specials include: Hangman's Uppercut, Speed Elbow Smash, Fast Fire Somersault, and a Power Combination — a sequence of fast moves designed to stun your opponent.

quite
or what
t, like
ka, he
ize and
, mak-
rop.
are sim-
nd kicks,
should
ecials
nka's
slam,
nning
so to be

KNOT
boxing
mpion,
is a no-
charac-
ng some
in the
boxer,
in kick-
ecials
rcut,
Fire
Combi-
ast
our
ent.

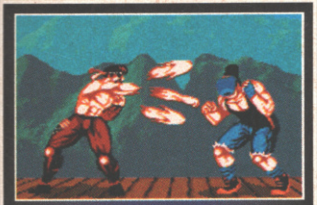

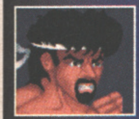

CODY

Cody is the son of a US Kuto arts sensai. Having succeeded his father as master at just 16, Cody devised moves his father believed impossible, making him a most formidable 'normal' fighter. As well as a superb range of power punches and kicks, Cody's *SF2*-like specials are: Flying Power Kick, Rapid Punch (as E Honda), Rapid Kicks (Chun Li), Kuto Fireball (Ken and Ryu). He's also got a nice goaty and a fine physique — just like me (ahem).

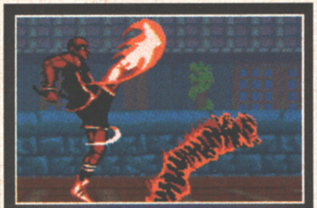

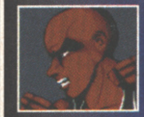

SLAMDUNK

Slamdunk combines his mastery of basketball with an expertise of all the fighting arts. He has a good mixture of standard moves, including a powerful reverse high roundhouse kick, as well as a variety of basketball moves. Specials include: Spinning Fire Kick, Speed Attack, Head Spring Attack, and various energy charge basket ball throws.

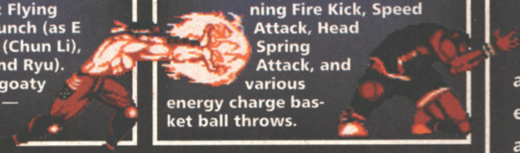

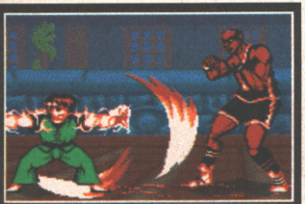

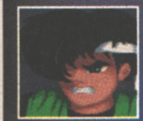

TOSHIO

Toshio is the last surviving member of the Katu Dragon arts school. Only 14 years old, he is the last of the 'small warriors' making use of acrobatics and magical abilities to overcome size problems. Toshio has a good selection of standard moves, as well as flips and leg throws. He can be a difficult opponent simply because he's too short to be hit by punches and high kicks! Specials include: Fireball, Dragon Uppercut (a la Ken and Ryu), Dragon Kick, and Circle Of Fire (an electrified shield).

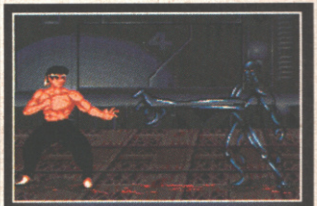

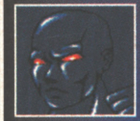

KHROME

The volatile result of a DNA experiment, Khrome is out to prove he's superior to the human race. He has complete control over his cellular structure, allowing him to morph and stretch like none of the other fighters. Like *SF2*'s Dhalsim, Khrome is often tricky to fight simply because of his excellent reach and good selection of moves. He's also able to produce a grabbing hand from his stomach, perform a stretching headbutt, and rather than using a throw, actually changes to a liquid and 'enters' opponents for a second, disrupting their nervous system — all very nasty! Special moves include: Liquid Silver Attack, and Melting Body Attack.

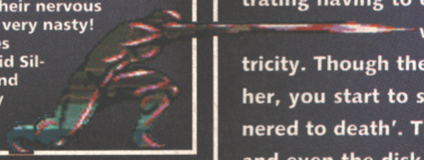

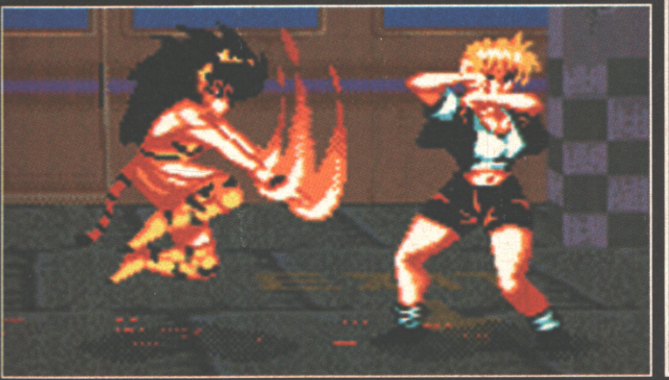

THE VERDICT

For someone wanting a **Street Fighter 2** copy, this has everything; right from the slow-motion knock-out strikes to the "Round One. Fight!" announcer. The special moves, in-game tunes, spot effects, and animations (with that stunning background parallax!) really just add more icing to the icing, leaving you wondering why no one has done this before. The game play is smooth and flowing throughout, and the variety of characters and moves makes it a game that you'll come back to time and time again, if only to see what all of the graphical effects are like with the different players. The controls are easy enough to master — borrowing heavily from **SF2** and **MK2** — and even though it is easier to get the Specials if you're used to **SF2**, even a BEU virgin like Harry was able to get them going after a bit of practice. As with most BEUs, it really excels as a two-player game, but also puts up a pretty good fight as a one-player game, with a fair intelligence and a good learning curve. If there's one real criticism to be levelled at **Shadow Fighter**, it would have to be the repetitive attacks that some of the fighters use against you. Though this is really only rife with two particular characters (i.e. Lee Chen and Electra) it just becomes frustrating having to endlessly jump over, for instance, Electra while she spins towards you spitting electricity. Though the best tactic is to get in there and clobber her, you start to scream a bit when you keep getting 'cornered to death'. That, though, is the only complaint I have, and even the disk swapping arrangement is very good — a problem you'd expect from a game with so many animations. The sound effects and music are very **SF2**, but again, er, so what! Though **Mortal Kombat II** received 90 percent last month, I'm really comparing **Shadow Fighter** against the likes of **Body Blows** and **Elfmania**, and find it far superior. A absolute must for any Amiga owning bruiser!

A500/600

Publisher: Gremlin
Developer:
NAPS

£29.99 Out Now

Not Hard Disk Installable

Joystick/Joypad

Memory 1Mb
Disks 4

GRAPHICS	SOUND	PLAYABILITY	LASTABILITY
91%	91%	90%	90%

OVERALL
91%

A1200
CD32

An A1200-specific version will be appearing shortly, featuring souped-up graphics and 256 colours. A CD32 version will also be produced, with stonking sonics, enhanced graphics, and good old CD soundtracks. Apparently.

DEATH MASK

Doom? DOOM? What do you mean this looks like Doom? Matt Broughton sits still for a very, very long time looking underwhelmed, before spilling the beans on this 'possibly okay' game.

Date: 9030AD. Place: The Planet Hiba. Hmm, sounds a fairly standard setting for a game doesn't it? Perhaps we might learn a little more from the nice box which *Death Mask* arrived in. Here, let's have a little read, shall we. Right, it says "...level after level of adrenaline pumping action packed with excitement." Erm, well I'm not too sure about the 'adrenaline pumping' bit, or the use of the word 'excitement'. To be honest I'm also unhappy about the use of the phrase 'action packed' as well... oh dear. And, even more sadly, the box also features an enormous flash boasting "100% Excitement". Huh huh huh. Close.

But wait, I've not even told you what the game's about and already I'm being sarcastic and nasty to it. Well there's a slim, firmly condensed plot that talks about 80th century scientists finally cracking the genetic code and creating their own life forms, with various 'gone wrong' subjects being banished to a colony planet. These 'misfits' gradually increase in number, until one fine day, their existence is threatened by the arrival of some aliens, at which point two of their bravest fighters — agents from the special elite military force known as 'The Death Mask' no less — are dispatched to the various hostile territories to rid them of the alien threat.

This scenario offers you a one or two (simultaneous) player game, and the idea is, you wander around in a first-person perspective, flowing movement kind of way, (Er, walk? — Harry.) shooting aliens, blowing up reactors, and generally being as violent as possible. There are weapons to find as you plod about, along with medical kits and ammo charges.

You've got 35 levels to complete, with a number of different graphic styles and bad guy types, not to mention a two-player, head-to-head battle game, where you and a chum must first track down and then kill each other. Again, there are a number of simplified levels to battle over, with luvverly toys like clone holograms (just like in *Total Recall*!) and 'disruption fields' (i.e. invisibility).

Oh, and just before I go, how about this for the creme de la creme of advertising crap: "360 degrees of rotation action". I mean, just what exactly is that meant to mean, hmm?

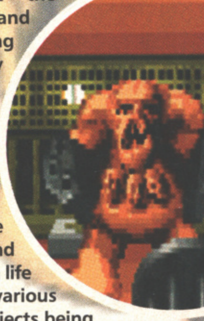

One of the more interesting bad guys in *Death Mask*, this fat bloke packs a tasty duo of multi-barrelled chuckles. Thankfully, I've just collected a nice big chain-gun and, well blow me down if that isn't a medikit behind him just waiting to be snaffled up. "Excuse me sir, the tide wants to come in." BLAM!!

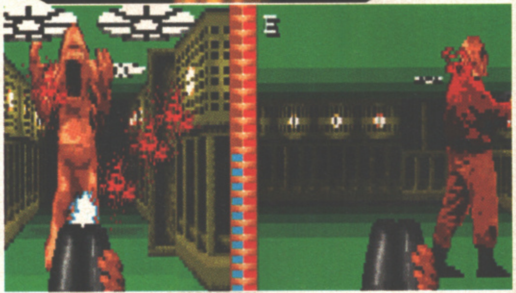

Below: Hmm, now here's a dilemma. Andy is very kindly 'looking after' a particularly nasty set of double-doors, while I get stuck in with my chain-gun. This poorly digitised nasty bloke is typical of the badly-drawn opponents met in *Death Mask*, although this one does have the added interest of standing on top of the key card needed to pass Andy's 'killer doors'. Back foul mahogany! Back I say!

Above: In a rare moment of camaraderie, myself and Andy have joined forces to rid this particular level of nasty clay monster-thingies. In the left window you can see Welshy-boy getting his glasses all scratched, while the right window shows me laughing merrily to the side of the aforementioned sheep-tickler. You'll notice that Andy is as attractive in cyberspace as he is in real life.

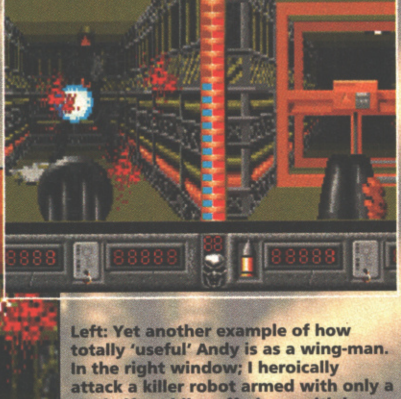

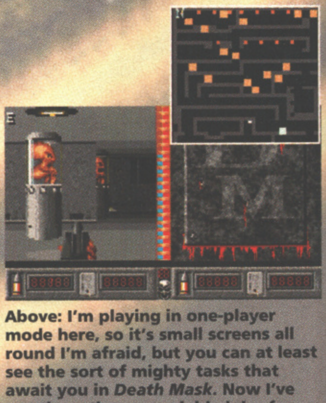

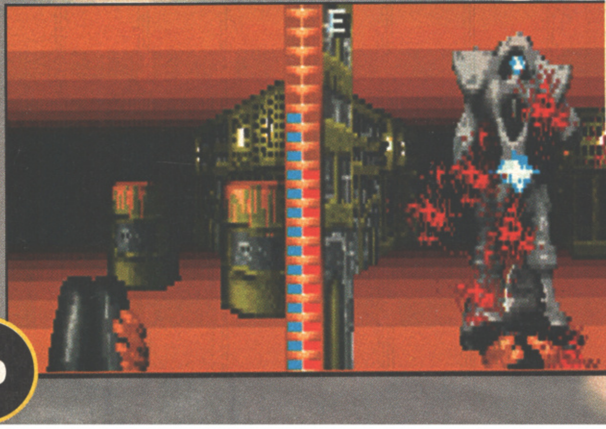

Left: Yet another example of how totally 'useful' Andy is as a wing-man. In the right window; I heroically attack a killer robot armed with only a toy knife, while suffering multiple wounds from its head and torso laser turrets. In the left window; Andy stands guard over some particularly nasty empty barrels. (Well, you know, I thought one of them might be a spy or something. — Andy.) Hmm, a likely story, daggle-head!

Above: I'm playing in one-player mode here, so it's small screens all round I'm afraid, but you can at least see the sort of mighty tasks that await you in *Death Mask*. Now I've got the rather unenviable job of blowing up lots of genetic experiments held within a number of suspension tanks. Thankfully, a quick glance at my, er... high res map (ahem) reveals not only my position relative to the tiny dots of the many tanks, but also the big blobs (i.e. baddies) and, er... lots of other blobs as well. Which way for the Jubilee Line?

GUNS, GUNS, AND MIGHT I VENTURE... MORE GUNS!

Returning rather dippily, like a masochistic swallow, to the back of the box whence we began this tale of woe, we find a "...vast arsenal of powerful weapons" advertised. Er, actually, there are only a 'vast' five weapons to find, one of which is a rather sad-looking rubber knife. Still, it's certainly a nice idea. Just not a particularly accurate one. Damn.

1

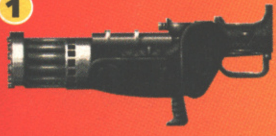

Quite simply the dogs' er... intestines, the Medegun has the best fire rate, the longest range, and the highest kill rating (i.e. how efficient it is). Get one of these and your troubles are quite literally packed up into an old kit bag and flown away for you. Nice.

3

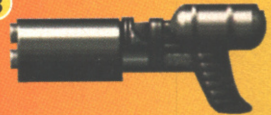

The Blaster has a better range than the Mini-gun, but is sluggish between shots, leaving you vulnerable for that crucial split-second. Not bad, but I'd rather have a nice sausage sandwich.

2

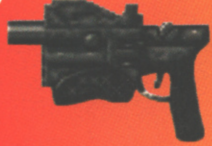

Though the Mini-gun doesn't have the range of the Medegun, it does have an excellent speed, and packs a fair old punch. It's also quite good for shooting people with. Er.

4

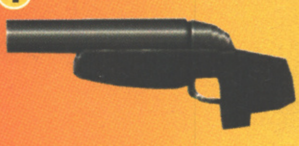

This is the standard issue shotgun that you start each level with, and though not exactly a powerhouse, it's certainly better than a pair of pants (unless you've got no trousers on, obviously).

5

And here it is ladies and gentlemen, the Death Mask booby-prize — The Dodgy Rubber knife. Yes, should you run out of ammo you're presented with this, the latest in close-range crapness, complete with useless bit of metal (which has been sharpened. Slightly). Suffice to say, should you be reduced to this stocking-filler during the later levels, you're as good as Andy Nuttall (well, I'd rather be dead than be the ginger gimpster! Wouldn't you?)

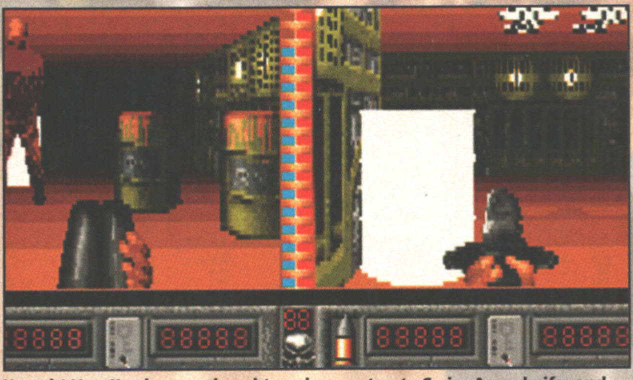

Hurrah! Yes, I've been reduced to using my trusty Swiss Army knife, and though it may look, from where Andy is standing, as though I'm having a quick wee up that barrel, I'm actually stabbing it until it disappears. Why a barrel should pop off after being repeatedly prodded with an unrealistic blade, however, I've really no idea.

THE VERDICT

Death Mask is, I think, a taste of things to come. Though the game itself only scores in the "Above average, but still plenty of room for improvement" zone, it's still an important game for the Amiga simply because it proves the machine can handle fast-moving 3D graphics — and quite smoothly, I might add. The reason for the average mark is due to the lack of imagination shown by the programmers. Having managed to see all 35 levels, it's sad to say that there is a surprisingly poor variety of opponents, and an unsatisfying supply of weapons and graphic sophistication. I don't know whether the designers decided to concentrate on getting the 3D engine right, to the detriment of everything else, but the result doesn't hang together all that well. Though the background and 'wall' graphics do change from level to level, there are no changes during each level, leaving you gasping for some change in scenery or interesting landmark. The level designs are also a tad linear, and what with the on-board map, very rarely leave you wondering where to go next. **Dooms** 1 and 2 succeeded on other formats not simply because the PC, Atari Jaguar etc. allow for faster processor speed, but because they were extremely well-designed, with a good mixture of action, strategy and puzzle solving. By comparison, **Death Mask** is just too simple and repetitive. The two-player game is a good idea, but with a side-by-side display it's very hard to surprise your opponent — unless you stick a huge flap of cardboard over half of your telly. Some of the battle levels are just too large and sprawling, and you have to spend ages wandering around, before accidentally bumping into each other and then just holding down the fire button. If you've both got the same weapon, it's a case of 'whoever pressed fire first will win', while anyone with a slightly more powerful weapon is guaranteed a victory. I'm sorry fellas — it's a nice idea, but it just doesn't work.

A500/600

Publisher: Alternative
Developer: Apache

£25.99 Out Now

Not Hard Disk Installable

Joystick/joypad

Memory	Disks
1Mb	2

GRAPHICS 80%

SOUND 68%

PLAYABILITY 68%

LASTABILITY 58%

OVERALL 58%

A1200
CD32

Death Mask runs swiftly on both standard and AGA machines (and you can alter the detail level for even faster movement) while the CD32 version (£29.99, price fans) appears much the same, apart from an additional joypad control that allows you to side step. Tres handy indeedy.

BLOODNET

Adventure; blood; cyber-thingies; who better to review a game containing these brilliant ingredients than Andy Nuttall, a man for whom the words 'computer' and 'game' have always meant something especially sticky? Almost anybody, I should have thought.

BloodNet is, apparently 'a Cyber-punk Gothic'. Cyber-punk Gothic what? I mused, as I scrutinised the box. I think some 'Helpful Hetty' at the printers has cleverly omitted the words 'adventure game'. Tsk.

System requirements, as specified on the back of the box, are an A1200/4000, 2Mb memory, mouse, keyboard and Fast RAM. We don't normally print this sort of tosh, admittedly, but adding 'Fast RAM' at the end is a sneaky way of saying you need extra memory, as well as the normal 2Mb. It also says 9Mb of hard drive space is recommended (please note the word 'recommended', because you may wish to refer back after reading The Verdict).

Once you've enjoyed the intro, and had a quick flip through the instructions, it's time to create your cyber-punk hero. You can do this the easy way by choosing 'quick generation' from the menu, or take a bit more time over manual generation. This involves a series of multiple choice questions, with your answers determining your class. These are Mercenary, Decker or Scrounger. Either way, you get to pick your very own vastly inappropriate cameo portrait, from the six on offer.

The game is played between the city of Manhattan, now a sprawling necropolis controlled by big corporations, and cyberspace, worryingly also controlled by the corps(e). Ha ha. Of course, this being the USA, you can't keep the good guys down and many gangs have sprung up, some little more than Hell's Angels bristling with cyber-ware, others skilled (but illegal) hackers.

Although you start alone, up to five friends or employees can join you on your exploits. Game control is point and click, and just for a change, you don't have to actually walk to an object to get it. A single click picks up objects or initiates conversation, while a double click gives a more fulsome description.

Now, as though it couldn't get more exciting, for some background. You are Ransom Stark, a freelancer living in Manhattan in the year 2094, who has, rather carelessly, been bitten by a vampire. Fortunately, an old chum has kitted you out with a neural implant to counteract a cyber disease you caught while netsurfing. As you do. This has the effect of slowing down your 'vampiric transformation' if you will — but for how long? And I think it's worth noting at this point that I have seen sillier plots, but only at the Broadmoor Hospital Allotments Annual Show and gala.

The aim of the game is to seek a cure for your affliction before the transformation is complete, and find love and eternal happiness. Of course, whether you find the cure is all up to how smart you are.

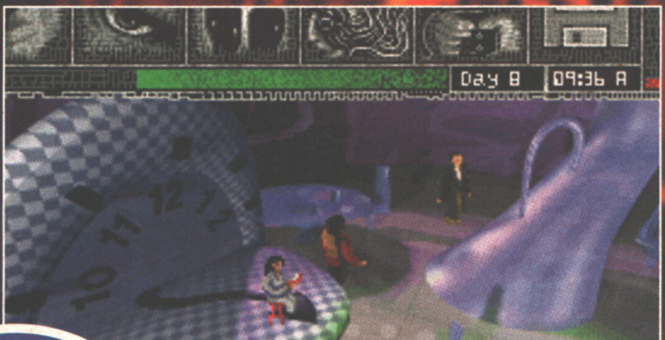

Left: The red bar on the interface menu is your bloodlust indicator. If it reaches the top you'll bite someone, maybe eating one of your party, so it's best to plan ahead. Eating a friend means some of the others bugger off and it's recruitment time. Again. If innocents are bitten, your humanity indicator, the green bar, decreases at a faster rate.

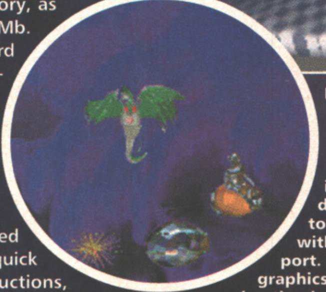

Left: Cyberspace, the final frontier. Cyberspace can only be entered if you have a deck and access to a computer with a Cyberspace port. Although the graphics are lush, the animation is what makes it, as the various shapes twist and morph. The Buddha is F.A.T.S. (file access table system) and provides your link to all the cyber locations.

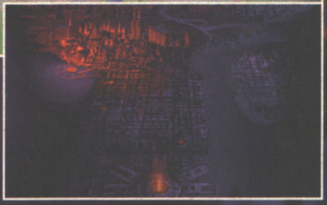

Above: The city is traversed by subway, using a vast, glorious map of which you can here see a portion. Each of the red triangles is a sub-station with a selection of addresses, or a note telling you that you don't know anyone in this neighbourhood. Well, so much for tourism, eh?

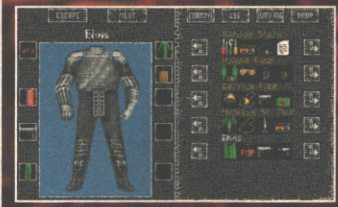

Above: I just couldn't resist the lure of all that lovely cyber-ware. You need to find a doctor willing to fit it, and cash. Lots of cash. Objects are easy to manipulate between characters; simply point and click. The jury-rig option allows you to assemble or disassemble objects, dependant on the components in your collective inventories.

Below: Oops, I forgot to keep an eye on the time, and the corporation ICE (security) caught up with me. The octopus-like creature is a cage, and it looks like my bacon's cooked. Later in the game, you find a key allowing you to escape from these foul traps. Freedom to the people.

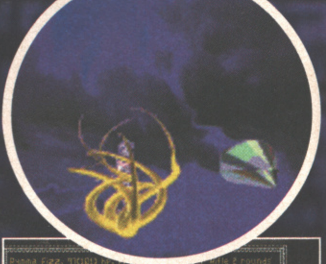

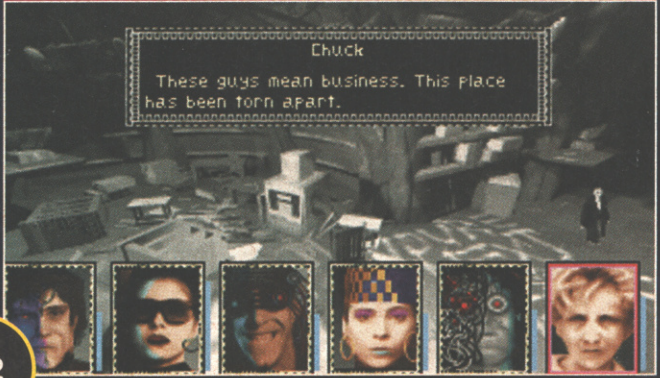

Chuck

These guys mean business. This place has been torn apart.

Left: These are the cameos for my illustrious party. Every now and then, they give you nuggets of information that can help you. I really like the way the background fades to grey during conversation to focus you, and the cameos are gorgeous, though some tend towards the bizarre.

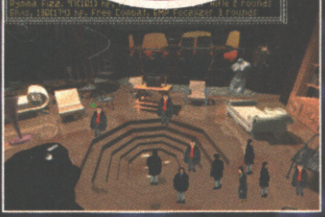

Above: I've gotten into a bit of a ruck. Combat can be computer-controlled using the quick option, or handled personally. You also get options to bite or retreat. Biting people to death is cool, but retreat? That's for wimps. War, it's never been so much fun.

Below: It's my neural implant talking to me; so you see, I'm not a schizophrenic after all, doctor. The implant warns you if your actions are causing the humanity indicator to reach dangerous levels. Once this bar is empty, you're a vampire and it's game over.

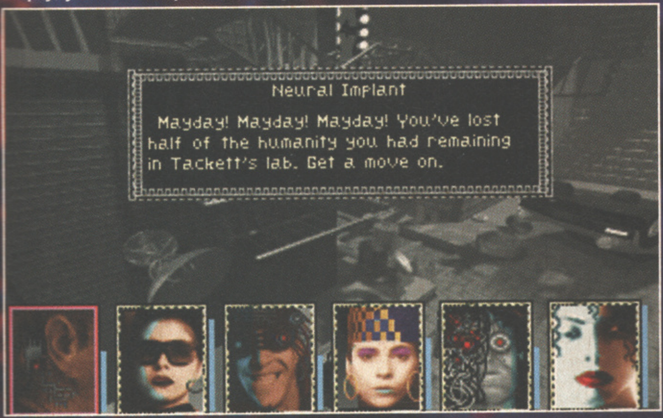

```
Neural Implant

Mayday! Mayday! Mayday! You've lost
half of the humanity you had remaining
in Tackett's lab. Get a move on.
```

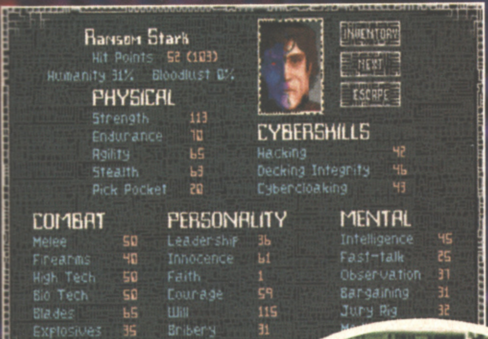

```
Ransom Stark
  Hit Points  52 (103)
Humanity 31%   Bloodlust 0%
  PHYSICAL
  Strength       113
  Endurance      70          CYBERSKILLS
  Agility        65          Hacking              42
  Stealth        63          Decking Integrity    46
  Pick Pocket    20          Cybercloaking        43

COMBAT            PERSONALITY          MENTAL
Melee         50  Leadership  36       Intelligence   45
Firearms      40  Innocence   61       Fast-talk      25
High Tech     50  Faith       1        Observation    37
Bio Tech      50  Courage     59       Bargaining     31
Blades        65  Will        115      Jury Rig       32
Explosives    35  Bribery     31
```

Left: Not a pretty sight, huh? Your abilities only rise as they are used, which seems pretty logical to me. Why are there so many statistics, though? To appeal to the role-playing purist, I guess. I prefer the game mechanics to be invisible, with simple bar indicators and fewer skills. Easier to get my head around, you know.

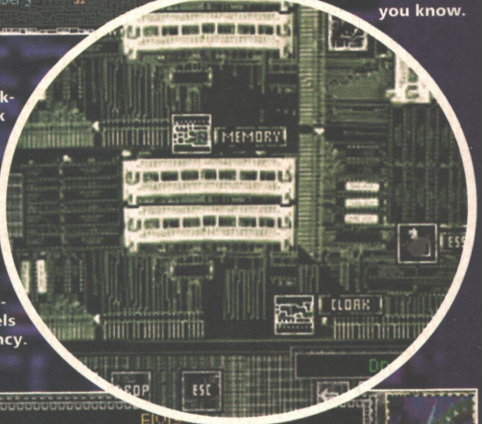

Right: This is my decking unit. For the deck to function, you need memory, a looker chip and a soul box. Of course, if you want to hide from the filthy corporation scumbags, a cloak is a good idea too. Each of these items are available at varying levels of efficiency.

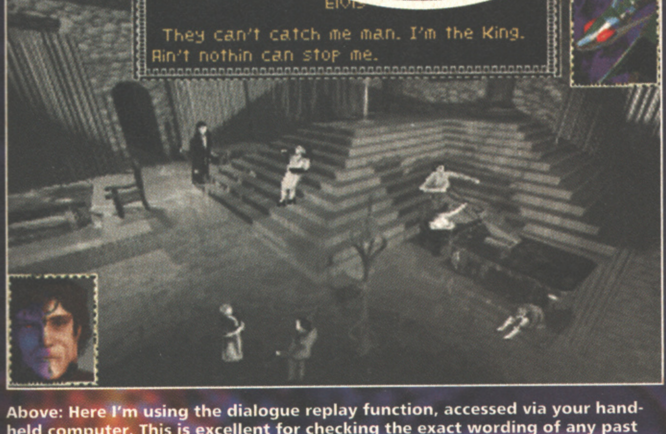

```
Elvis
They can't catch me man. I'm the King.
Ain't nothin can stop me.
```

Above: Here I'm using the dialogue replay function, accessed via your hand-held computer. This is excellent for checking the exact wording of any past conversation, as some of the clues or passwords may not be apparent until you have more information. I'm talking to Elvis, and he's been hiding in the net all along. Shucks.

THE VERDICT

BloodNet should have 'hard drive only' written in big red letters across the front of the box. I suffered 28 disk swaps to reach the game, and it's not much better if you skip the intro. Examining an object means disk swaps, talking means disk swaps and switching locations means (yep, you've guessed it) disk swaps. Let's face it, it's just not playable from floppy. Shame on you, Gametek, for suggesting, even if only by omission, that it is. Even worse, it will load from floppy onto a standard 2Mb A1200, but you need more if playing from a hard disk. If you don't have an expanded machine, deduct... ooh, 84 percent off the score. The graphics are excellent, with a rendered 3D look, but although the animation is smooth, movement is repetitive. There is no sprite scaling on your hero, which occasionally leads to strange effects. The music is atmospheric though, but the loops are too short and after a few hours they start to grind. The game is littered with objects which seem to serve no purpose, but thankfully the manual gives a full run-down on anything you're likely to find — so lots of flipping back and forth between pages is necessary. So has it got anything going for it at all? Well, one of the innovative ideas in **BloodNet** is the dialogue replay, although even that can get unwieldy as the game progresses. The AI system is great, though, with party characters volunteering for jobs, offering opinions and reacting to your actions. It's the best implementation of this idea I've seen. If you've never used the Internet, some of the puzzles and techie-talk may leave you bewildered. There are many sub-quests which earn you money, equipment or lend a helping hand, and this prevents you getting that old linear feeling; a fault of many other games of this genre. Overall, I liked this game a lot, and if you have the necessary hardware (one for game-starved A4000 owners), like adventure games, and are familiar with cyber-speak, buy it.

A500/600

Publisher: **Gametek**
Developer: **In-house**

£34.99 Out Now

Hard Disk Installable

Mouse/keyboard

Memory	Disks
2Mb	12

GRAPHICS	90%
SOUND	88%
PLAYABILITY	85%
LASTABILITY	85%
OVERALL	84%

A1200
CD32

Although it'll never see the light of day on the A5/600, a CD32 version will be rising from the dead in February. Priced £29.99, if that's any help.

THE MISADVENTURES OF FLINK

CD32 owners have hundreds of games to choose from, but at last there's a decent CD32-only effort. Or so Andy Nuttall reckons. And it's from Psygnosis, maker of Microcosm. Blimey.

Wainwright, as Harry so rightly pointed out on the 'Contents' page, was a writer. He wrote books about walking in the Pennines, and he was generally considered by old people to be 'quite interesting'. He was, also, somewhat revered by 'comic' Mike Harding, also a keen walker, who again is popular with the more wrinkled among us. The simple fact that most of you reading this have probably never heard of Wainwright, and I wouldn't blame you if you thought I was a bit of a prat for going on about it, because it's actually got nothing to do with *The Mis-Adventures of Flink*. There is a Wainwright in *Flink*, but it's a completely different one. (For the love of Mike will you get on with it, Andy, you arse — Everyone, including the readers.).

The 'evil' Wainwright (rather interestingly, the name 'Wainwright' means someone who makes wagons — Harry.) is the destroyer of childhoods, the wicked wizard of the West, who captured the four rulers of *Imagica* (traces of Clive Barker, perhaps?) to take control of the land. To keep them safely locked up, he banished them into each of four crystals (a touch of *Superman*, maybe?) which he spirited away throughout the land. But, hey, that's just the storyline, (and a touch of hogwash maybe — Harry.).

Naturally, the elders of Imagica picked on the nerdiest, geekiest apprentice Wizard they could find to search out the crystals, and, equally naturally, that's you. The land of Imagica is simply a platformer, with superlative graphics, which means that lots of jumping, running and climbing of vines has to be performed. But now and again there are impassable obstacles requiring a dab-hand at the old spells to solve.

Because you're an apprentice, you haven't become completely conversant with the ways of the spell-maker yet, and the powerful stuff which you need to get through the game are made by trial and error. You discover scrolls, which give you one of the three required ingredients, in plenty of time for the actual deed, but the mixing and matching aspect is rather fun — especially the results when the spells go wrong! As we speak I've got rather far with *Flink*, and I've got a distinct urge to go and play some more — if only to see more of the blinding visuals. But there's a certain something which is preventing my progress. Shall we see what it is?

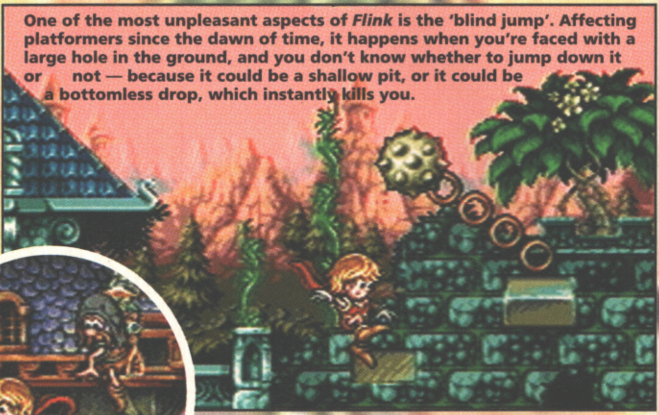

One of the most unpleasant aspects of *Flink* is the 'blind jump'. Affecting platformers since the dawn of time, it happens when you're faced with a large hole in the ground, and you don't know whether to jump down it or not — because it could be a shallow pit, or it could be a bottomless drop, which instantly kills you.

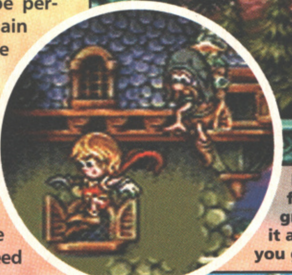

Left: The helicopter man's a bit of a git, because he floats around just out of your reach, dropping small gremlins on your head. If you stun one, you can throw it at the bloke, knocking him off his chopper. And then if you grab on yourself, you'll float away instead. Great!

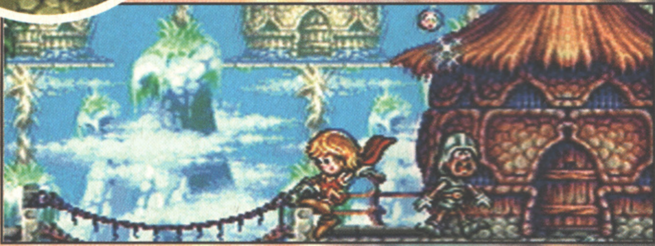

Each time you kill a baddy, he releases a small amount of magic, in a will-o'-the-wisp form, which you can pick up. If you then touch another baddy, all your magic is released — but you can pick it up again if you're quick. If you have no magic, and you touch something unpleasant, it's goodbye world.

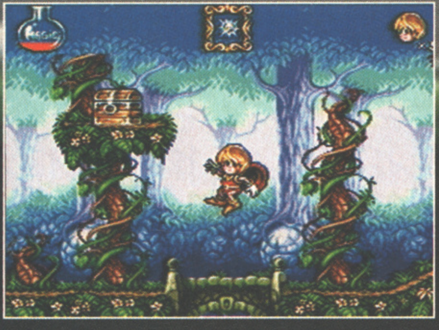

Areas like this one above aren't always reachable straight away. If you find one, note down its position, and then if you get a spell such as Grow, or something, go back later on and see if it works. You never know, there could be something crucial hidden up there.

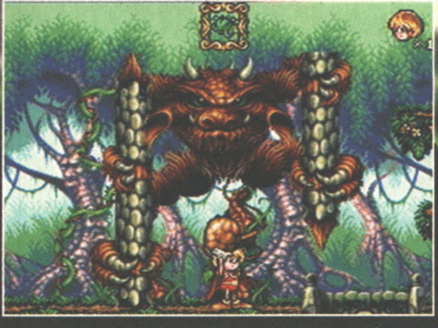

The end-of-level baddies are nothing short of stunning. This first one, a gorilla, not only walks about on his sharp stilts but jumps up and down, creating a disturbing screen shudder each time he lands. And all his joints and moves are really nicely animated. Cor.

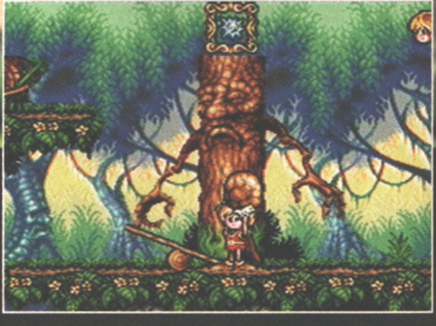

One of the first puzzles, or at least diversions, you come across is this simple see-saw affair. A rock, a see-saw, and a high platform to reach. Hmmm, I wonder what I should do now? Check out the tree, too — it, and all the others like it, look brilliant, although they don't do anything.

WHOEVER SMELLS IT…

Spells play an important part in *Flink*, offering you the chance to get out of particularly sticky situations by using magic. Scrolls give you one-third of the recipe, along with a possible choice for the other two ingredients, you need to decide their order by yourself. For example, for the first spell, the feather is first, but then the silver ring and the leaf could go either way. Get it wrong, and the spell might explode in your face, just like those old *Tom and Jerry* 'toons. Assuming you get it right, though, all manner of effects can be yours for the casting…

SPIRIT BOMB
Sends magic energy bombs towards your enemies

PLATFORM
Hmmm, a platform. I wonder what this does?

DUST DEVIL
Whips up a dusty, er, wind, killing all nasties on-screen.

GHOST
If ghosts are what you're looking for, er, this is one.

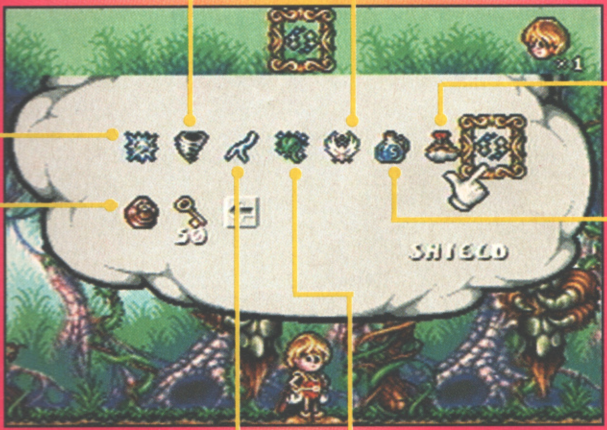

LIGHTNING
Create an instant thunderstorm — look out below!

QUICK GROW
Stand on a leaf, and cast this spell to rise up high

DEMON SPELL
Summons up a helpful demon, but uses lots of magic energy

SHRINK
Makes Flink small enough to enter a special secret zone!

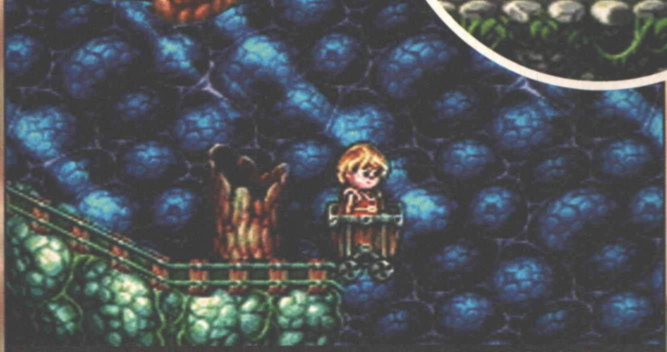

The little minecart which Flink rides in the cunningly-entitled 'Minecart level' is taken straight out of Indiana Jones. But we'll overlook this, though, because it's nice. And cute.

If there aren't any rocks around to throw at your enemies, try to pick up an object lying nearby. Like this chest, in fact. And if there are no chests, you could always stun your enemy himself, and then pick him up and throw him!

Of course, because you've visited one location, it doesn't mean that you can't return there. Many of the levels, especially later on, contain areas which can only be visited using special spells, such as the Shrink spell. The catch is, Shrink can only be found later on in the game! So if you find an unusual spell, think back to those parts that you couldn't reach, and go back to them.

BAD TO THE BONE

Each of Flink's worlds is completed by finishing off the end-of-level baddy. They're all different, but each cunning in its own special way. This one, positioned — if I remember correctly — at the end of the Forest World, is particularly so, and therefore I would like to present the Nuttall patented method of 'doing him in'. I thankyou.

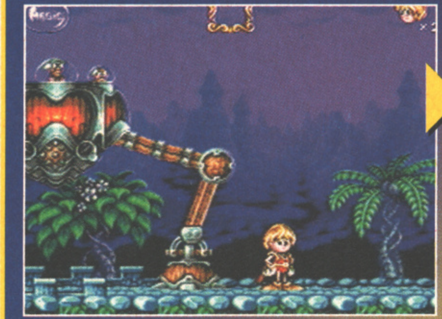

As the screen steadily scrolls from left to right, the baddy marches on from the left at great speed. Run, Flink, run!

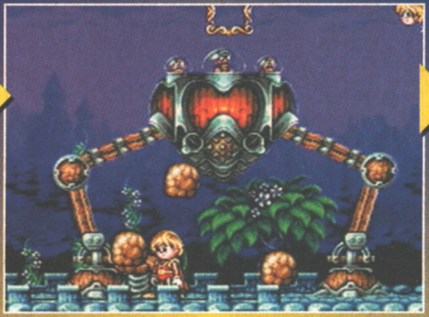

Now and again, the scrolling stops, the screen shudders, and a ton of rocks falls from the heavens. Run again!

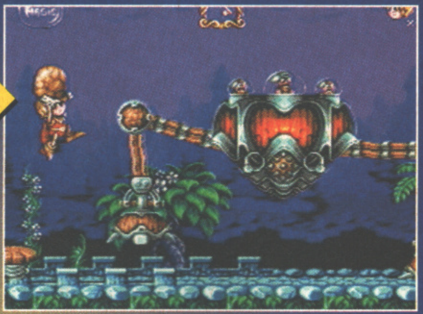

A-ha! Fooled you. If you don't run, and instead pick up a rock, you can use a conveniently-positioned spring to get a lift...

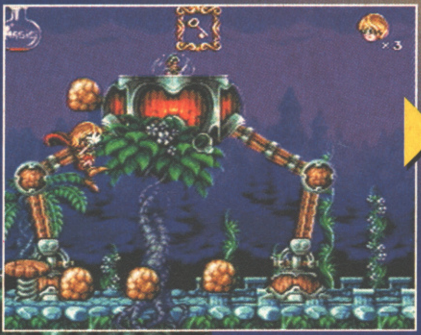

...Throw it as hard as you can (not forgetting to cover your eyes — these monsters are, after all, damned ugly). Repeat twice more, and...

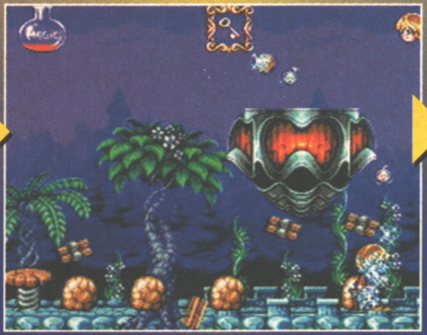

...Bingo! Down in, er, three. It takes a bit of practice, but as long as you keep avoiding the rocks, then you get an unlimited amount of time.

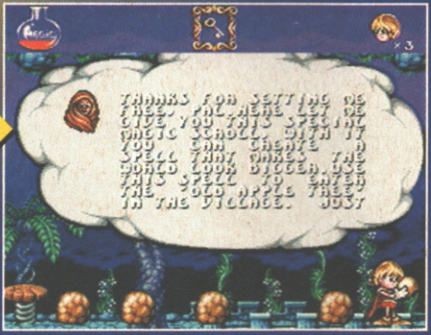

THANKS FOR SETTING ME
FREE, PAL. HERE LET ME
GIVE YOU THIS SPECIAL
MAGIC SCROLL. WITH IT
YOU CAN CREATE A
SPELL THAT MAKES THE
WORLD LOOK BIGGER. USE
THIS SPELL TO ENTER
THE 'OLD APPLE TREE'
IN THE VILLAGE. JUST

And then, of course, you get a big bag of thanks (and a decent magic scroll) from some tart in a shawl. Grrr.

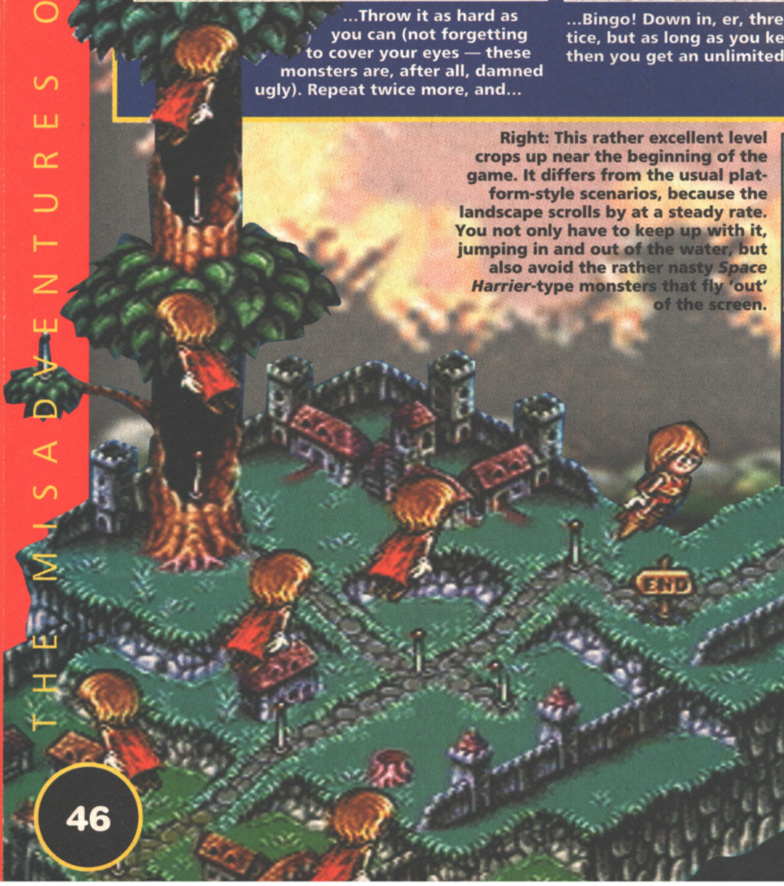

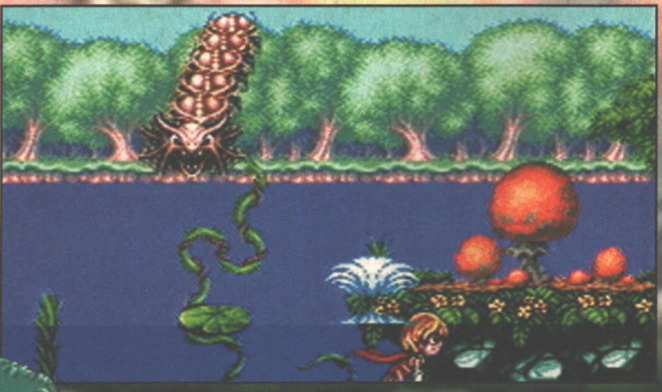

Right: This rather excellent level crops up near the beginning of the game. It differs from the usual platform-style scenarios, because the landscape scrolls by at a steady rate. You not only have to keep up with it, jumping in and out of the water, but also avoid the rather nasty *Space Harrier*-type monsters that fly 'out' of the screen.

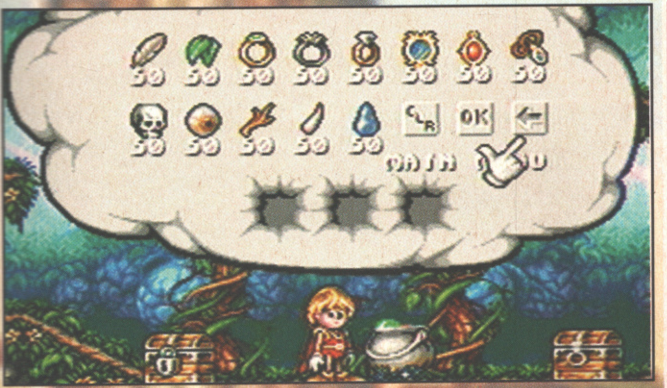

The mix and match nature of the spells becomes even more complicated when you've collected lots of ingredients. Try to makes sense of this lot!

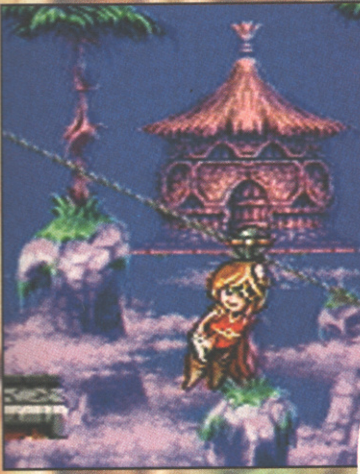

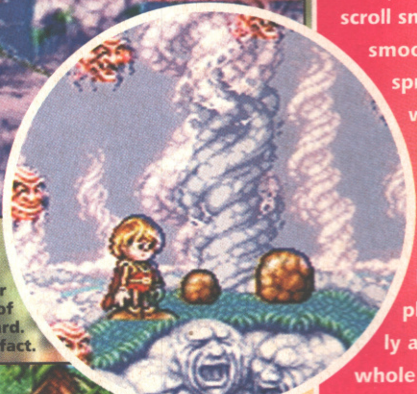

Circle: The Metaphysical level contains some of the most beautiful graphics. The faces in the platforms are incredible, while the monster heads are also rather well animated. Trouble is, this is one of the later levels, so it's pretty damned hard. I got killed directly after this, in fact.

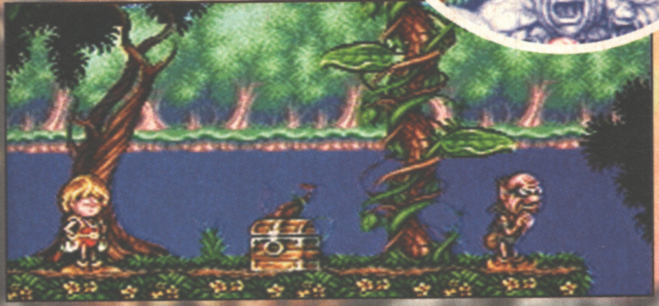

The thief character appears early on. His whole aim in life is to steal things from foolhardy travellers, carrying oodles of goodies and magic. When he sees you, he'll run quickly towards you, arms outstretched, and grab your gear — but a quick bounce on the bonce will put paid to him.

THE VERDICT

To get the only real bad point of **Flink** out of the way first, I'd like to say that any adventure, RPG or generally long game which has no facility to save, or a simple password routine, is utterly arse. **Flink**, has no such option, and so while playing through the game is an absolute joy, dying and having to return to the beginning each time soon becomes tedious. Fortunately, you do get up to five 'continues', which means that for five complete deaths you can simply return to the beginning of the current level. Great, but the absence of passwords does mar what could have been a classic game; because everything else it does, it does very, very well. Gorgeous foreground graphics scroll smoothly over darkened equally-smooth backgrounds; huge, cute sprites, superbly animated, and... well, the music's not actually all that good. But it is CD-quality, obv., so you can boast to your friends about it. But it's all a bit 'fol-de-rol' for me, if you know what I mean. The gameplay, while rather slow, is actually all the better for that, because the whole game becomes quite thoughtful, and prevents you from rushing headlong into traps and wandering fiends by cleverly-designed levels. Mind you, the programmers have proved that it was possible to shift Flink around at a fast rate, because there's a special move for sliding down hills — a kind of bottom-toboggan, if you will, spilling any enemies that might be lurking at the bottom of the slope. They just chose not to, probably. **Flink**'s a really difficult game to categorise, owing quite a lot to platformers like **Lionheart**, but then taking spell-mixing and casting from RPGs like **Eye of the Beholder**. The spells are my favourite bit, incidentally, and a save routine would have come in pretty handy for them. So to sum-up, apart from the incredibly eye-catching graphics **Flink** is not an instantly gripping game, but stick with it awhile and you'll discover a great adventure.

CD32

Publisher: Psygnosis
Developer: In-house

£14.99 (!) Out Now

Not Hard Disk Installable

Joystick

Memory	Disks
2Mb	1CD

GRAPHICS	92%
SOUND	81%
PLAYABILITY	83%
LASTABILITY	87%
OVERALL	87%

A5/600
A1200

Psygnosis isn't sure if an A1200 version is a good idea, yet — but it's having a think, and it will get back to you. But I'm afraid an A5/600 game is out of the question.

● STOP PRESS ●

Believe it or not, in an exclusive deal with Future Zone, Psygnosis has managed to market *Flink* at the stupendously low price of £14.99! God preserve us and save us — it doesn't make the game that much better, but by goodness it's got a couple of extra percent for that little offer. Get down to the Zone now and buy one, or forever burn in the pits of hell. We've got two, so we're safe. Are you?

VOYAGES OF DISCOVERY

Surprise, surprise it's a game with something vaguely historical in it, so clever readers will be able to guess which lucky bear gets to review it. That's right, Tudors 'n' Stuarts, fans, 'tis that nice Mister Harry Attrill. Sed, gaude plebs redemptionis!

Stone me proverbials if *Voyages of Discovery* isn't a game with great galleons of sailing in it, and (and this is the crucial bit) bags of land to discover, conquer, pillage and/or exploit. The fact is, you couldn't have knocked me down with a feather unless it was still attached to an enraged ostrich.

Thankfully, unlike many of the more, ahem, strategic games appearing lately, *Voyages* can be played from floppy, and even recognises a second disk drive — the clever little darling! *VoD* is a multi-player affair allowing up to four gamesters to join in, taking their turns just like good boys with a board-based RPG. Alternatively (right on), of course, lonely sods can battle it out against a higher cyber-being. Failing that, your Amiga will do. Thou commenceth, my child, with a bag or two of gold, a single ship, and frankly, a rather unhealthy desire to forge an empire.

Each turn in the game equates to one year, and there's no time limit, so you can plan and scheme at leisure. You may wish to choose one of five historic characters, — Captain Cook, Christopher Columbus etc — but as the game does little more than doff a silly Elizabethan hat in the general direction of historical accuracy, there b'aint much point in pretending to be one of your real explorers my dears, as you won't be discovering Australia, or getting a spear or two up you on Christmas Island. 'Tis handy, and what's more 'tis natural, to be able to change the character's names to your very own, or indeed anything rude that you might find amusing. While we're on the subject of accuracy, the geography is completely made-up as well. Presumably so geography fans will not have an unfair advantage.

Now then, before setting sail you'll need to be loading your ship with supplies and hiring a crew. Don't forget them sparkly trinkets, fellow lubbers, as your average savage will sell you his country lock stock and barrel for a few cheap baubles. Mind you, just in case he doesn't appreciate costume jewellery, perhaps one might venture to suggest that you bring one or two marines and even some artillery along, you know, just for the voyage. So, just to re-cap, the story so far. Find some land. Trade with the natives, or nick their stuff. Then, once you've occupied a village or two, c'est time to cultivate your plantations, plan the size of your warehouses and establish trade routes.

Mais certainment, you also have to explore virgin territory to find more noble savages a-ripe for the pluckin', and suss the whereabouts of the competition, ready to plan votre assaults. As one progresses, one will be offered superior ships and weapons, though they will cost more money. The ultimate aim, though, is to wipe out all other imperial pretenders, commercially and militarily and reach the year 1789, the beginning of the glorious French revolution. Don't ask me why.

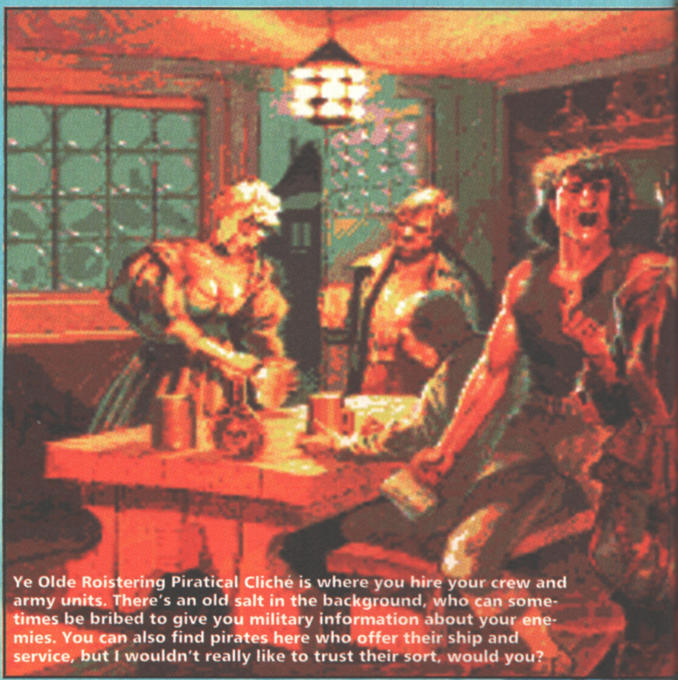
Ye Olde Roistering Piratical Cliché is where you hire your crew and army units. There's an old salt in the background, who can sometimes be bribed to give you military information about your enemies. You can also find pirates here who offer their ship and service, but I wouldn't really like to trust their sort, would you?

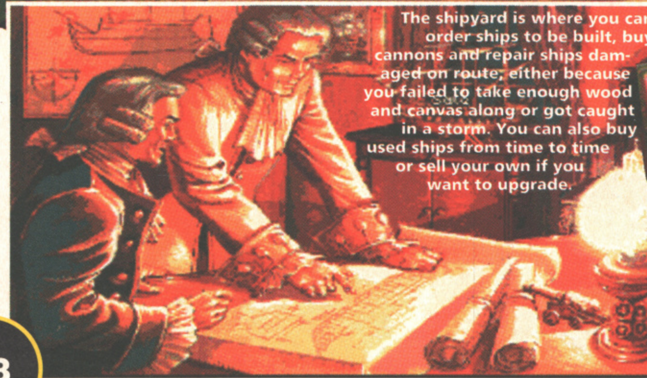
The shipyard is where you can order ships to be built, buy cannons and repair ships damaged on route, either because you failed to take enough wood and canvas along or got caught in a storm. You can also buy used ships from time to time or sell your own if you want to upgrade.

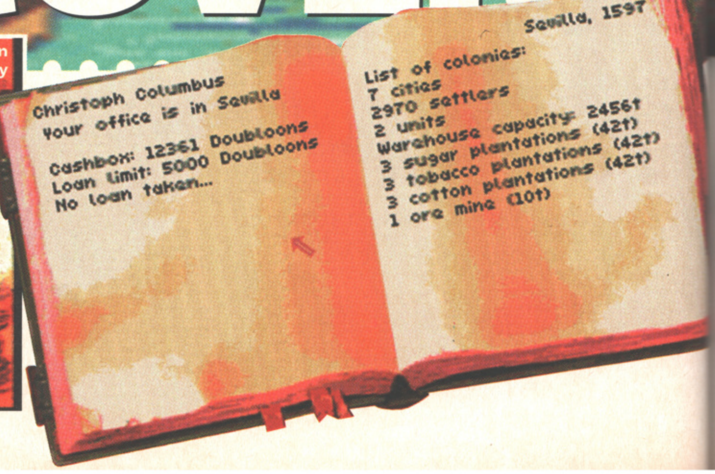
Sevilla, 1597

Christoph Columbus
Your office is in Sevilla

Cashbox: 12361 Doubloons
Loan limit: 5000 Doubloons
No loan taken...

List of colonies:
7 cities
2970 settlers
2 units
Warehouse capacity: 2456t
3 sugar plantations (42t)
3 tobacco plantations (42t)
3 cotton plantations (42t)
1 ore mine (10t)

Right: This beauty is a Caravella, the ship you start out with. You can order more, with each taking two years to build. It needs a minimum of 6 crew members and can carry up to 100 tons of cargo. It's the cheapest available, with the smallest cargo hold.

Right: Here you can select between cavalry or infantry, each offering various ranks of expertise (at various levels of expense). This is also where you transfer your troops on and off your ships, and buy the artillery hardware units.

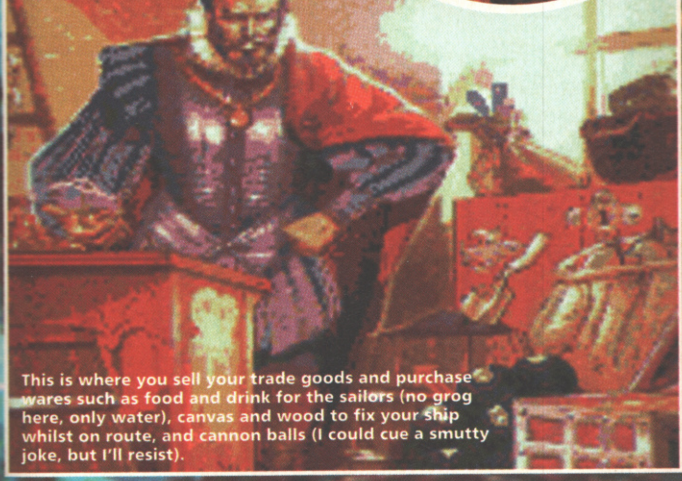
This is where you sell your trade goods and purchase wares such as food and drink for the sailors (no grog here, only water), canvas and wood to fix your ship whilst on route, and cannon balls (I could cue a smutty joke, but I'll resist).

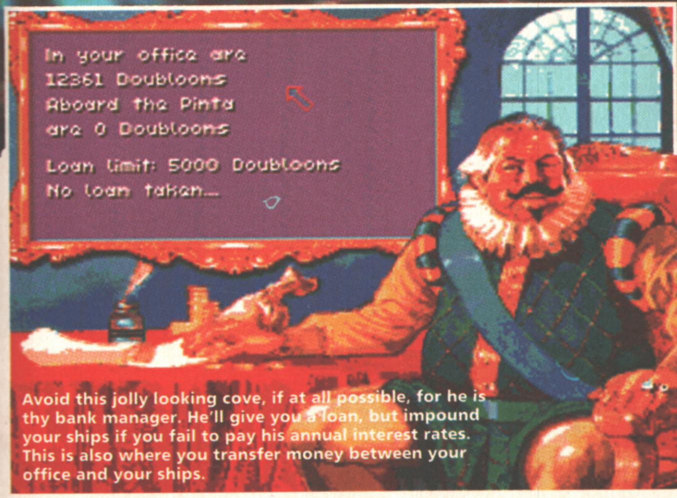
In your office are
12361 Doubloons
Aboard the Pinta
are 0 Doubloons

Loan limit: 5000 Doubloons
No loan taken...

Avoid this jolly looking cove, if at all possible, for he is thy bank manager. He'll give you a loan, but impound your ships if you fail to pay his annual interest rates. This is also where you transfer money between your office and your ships.

THE VERDICT

I rather liked this game, though it is the possessor of a number of irritating flaws. Playing from floppy is ponderous when readying your ship for the voyage, for many and various disk swapples are required if the different screens are to be accessed. Of course, if you have more than one disk drive, this problem is minimised. I also found selecting ships and towns awkward. The instructions tell you to double-click, but I went click crazy on many occasions and I'm telling you, it isn't that easy. I also found the fact that the overall map vanished from the side of the screen when my ship started moving a real bugger, as I had to keep going back to it to check I was still sailing in the right direction. You can still click around in the view screen to see where you are, but look folks, its so tedious. I also thought a pause could have been introduced between the movement of different ships. Many was the time I suddenly realised I'd used up my full quota of movements and was inadvertently moving the wrong ship, usually in completely the wrong direction. What larks! The sound was disappointing — there was none. Actually, I lie in my teeth, there's this nice ditty when the game first loads, but to coin a phrase, er... that's it! So, make a note, sound... crap. But soft, there are some good things. The graphics really are lovesome, and the animations quite, quite charming. Methinks much thought has gone into the mechanics of **VOD** to make it as 'realistic' rather than as accurate as possible, and happily, it shows. A ship's movements are reduced when it's damaged — and listen to this, agriculture fans: if two plantations of the same type are laid side by side the land is soon exhausted and production reduced! So careful planning is the order of the day. Overall, I could recommend this game to anyone who loves strategy games, but I suggest the rest of you buy **Civilization** if you haven't played this sort of thing before. Its much easier to get into.

A500/600

Publisher: Black Legend
Developer: Ascon

£TBA Out Now

Hard Disk Installable

Joystick

Memory 1Mb

Disks 2

GRAPHICS 85%

SOUND 1%

PLAYABILITY 65%

LASTABILITY 75%

OVERALL 64%

A1200
CD32

We don't know, at this stage, if there are to be any other versions. But it's pretty unlikely. And, er, that's it.

Throughout all of the levels there are various switches to push, pull and stand on. Often you'll need to collect specific objects before, say, a stairway will appear, though you can guarantee that they'll be strategically positioned up some troll's bottom or something equally inaccessible. Here in the Temple of Water many of the rooms are initially submerged. Fortunately, by standing on the correct pressure switch, a little plug opens up and drains said H_2O away for your pleasures. Hurrah!

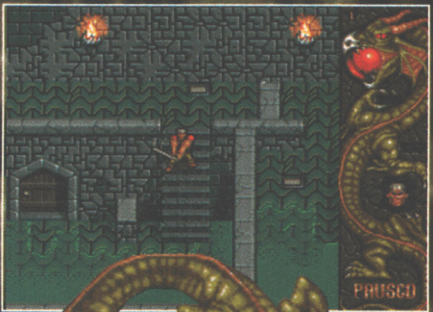

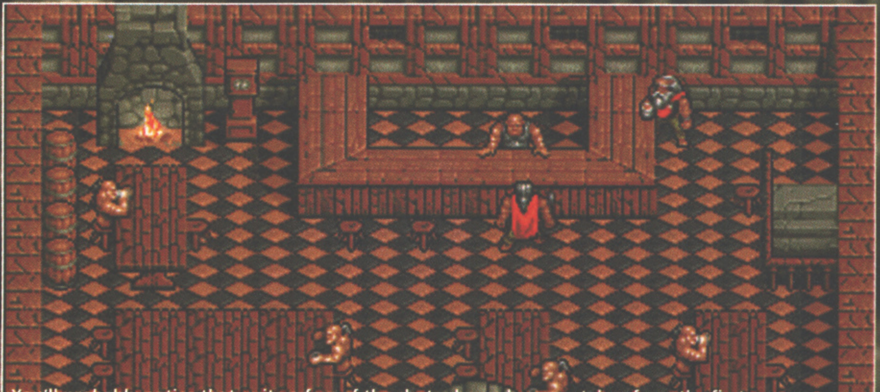

You'll probably notice that quite a few of the shots shown here are taken from the first two levels. There's a reason for this, and it's quite simply because they're the better ones in the game. Here, in the second level, you even get to pop into the local for a few beers and a chat with your mates. Rather predictably, on my first visit I kept accepting drinks until I collapsed and lost a life, but you'll be glad to know that I later returned and put poison into the supplies downstairs, thus killing everyone. Hah! That'll teach 'em!

DRAGONS

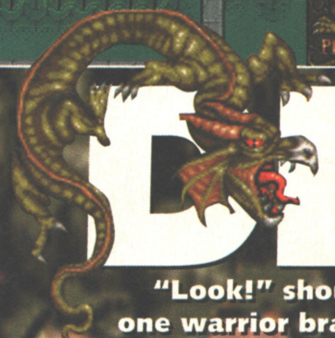

"Look!" shouted Grimflare the hoglin, "The dragons are upon us! There's only one warrior brave enough to use his scroll repeatedly! Call for Sir Mattford B the flange-tribbler!" And indeed, they did...

Slimflot the Mucus Troll was not a happy chap. Smashing the door open with his double-headed death axe, he roared violently until his nose bled. "NO!" he managed to shout in-between two particularly nasty floods of snot and blood, "NO! This will not do!" His small dongle-flumed cat, Brian, cowered in the corner, as his mighty master grabbed the table and threw it into the fire, where it knocked over a rather nice chicken curry that had been on the brew for several weeks.

"Jutht whath goin on 'ere fen?" Shouted the somewhat grotesque Plinbflot, Slimflot's mother, as she stuffed yet another pair of lop-eared rabbits into her not-attractive mouth.

Plinbflit, Slimflot, plipplop, dribdrob... OH BUGGER! it's *On The Ball* all over again! I can't think of anything to write, I'm talking rubbish. mayday! MAYDAY!

I've no idea what's going on. When I was a Staff Writer, the words flew from my hands. When they invented the meaningless title of Reviews Editor (a clever ploy to stop me from leaving, if I'm not mistaken), again the drivel did pour from my pen. Now they've made me Deputy Editor and within seconds of the announcement I can't write for toffee! Oh well, if in doubt just write a straight intro. So, *Dragonstone*... Considering Core has handled both *Heimdall 2* and *Darkmere* in recent months, they've got their fantasy stuff pretty much sorted now. You're a fairly basic RPG-ish guy (or gal, equal rights-fans) resplendent in cloth and leather, and sporting the latest in, er... big metal poke sticks (that's 'swords' to the layman — Harry.).

Your task is to basically have a good walk about helping the people that you meet, whilst engaging in a fair old bit of monster slaying. To start with, things are very Dizzy-like in that you'll meet someone who needs a bucket, and then you'll find a bucket, but the person who has the bucket wants a sandwich, and then you'll find a sandwich, etc. etc.

This swapping of irrelevant objects soon comes to an end, and as you increase in magical abilities (gradually gaining more control over the elements) you'll soon find yourself using scrolls more often that Bernard Manning has insulted someone. Let's stone!

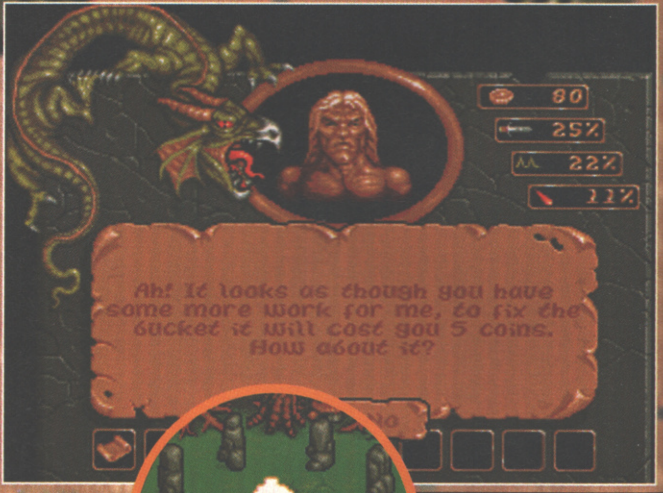

Ah! It looks as though you have some more work for me, to fix the bucket it will cost you 5 coins. How about it?

Right: A simple inventory, but an inventory non the less. Well this is actually the "Interaction Screen" which, apart from being a big pocket, allows you to examine objects and scenery, use objects that you've collected, and talk to characters. Here I'm chatting to a bit of a hunkster whose head appears to be extremely large for his shoulders. Poor chap. The status panel top right shows my money, my sword power, my psychic bolt power-up speed, and my Psy-bolt strength. "There's a hole in my bucket..."

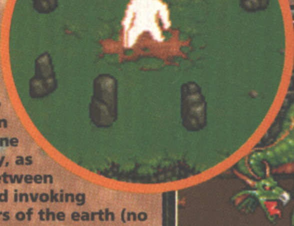

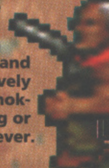

Right: Oo-er! I've gone all fizzy! Well actually I've just indulged in a bit of Stone Henge japery, as by standing between these rocks and invoking the powers of the earth (no doubt by using your scroll — Harry.) I'm transported off to a new part of the level. This is a particularly nice graphical effect, accompanied by a great sound effect, and something I'd actively encourage. Unlike smoking. Which isn't big or clever.

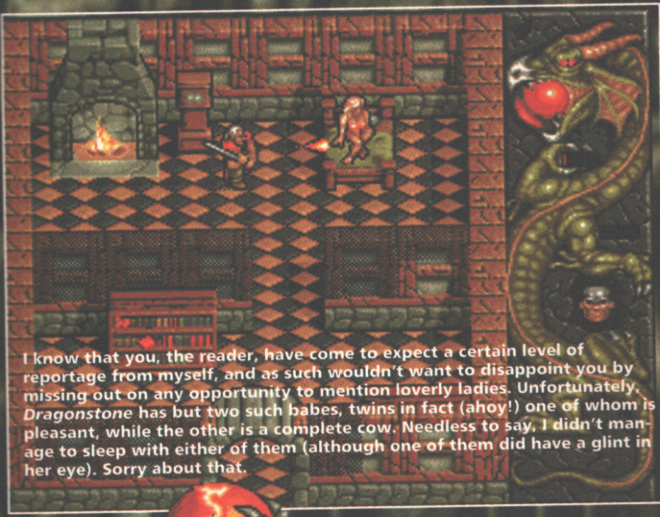

I know that you, the reader, have come to expect a certain level of reportage from myself, and as such wouldn't want to disappoint you by missing out on any opportunity to mention loverly ladies. Unfortunately, *Dragonstone* has but two such babes, twins in fact (ahoy!) one of whom is pleasant, while the other is a complete cow. Needless to say, I didn't manage to sleep with either of them (although one of them did have a glint in her eye). Sorry about that.

STONE

only
the
id...

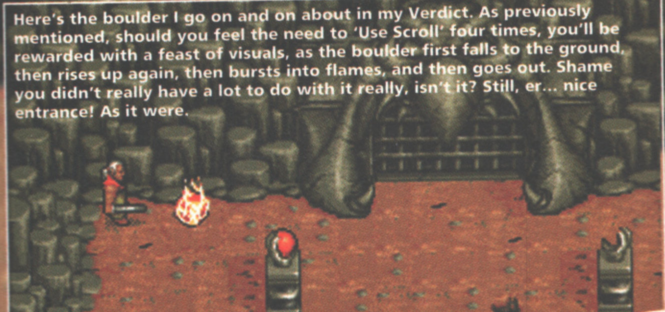

Here's the boulder I go on and on about in my Verdict. As previously mentioned, should you feel the need to 'Use Scroll' four times, you'll be rewarded with a feast of visuals, as the boulder first falls to the ground, then rises up again, then bursts into flames, and then goes out. Shame you didn't really have a lot to do with it really, isn't it? Still, er... nice entrance! As it were.

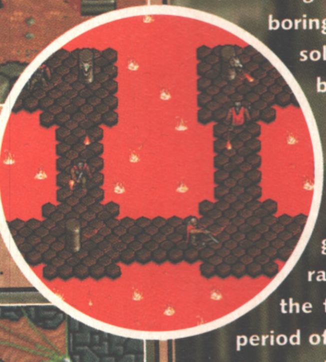

(Circle): Here in the fire temple things are a bit different, with fewer baddies to engage, but many more tests of timing. These fire-spitting pillars actually appear throughout the game, but here act as a sort of 'crossroad making bugger'. This leaves you dodging and weaving all over the place, while gobs of molten lava do their best to fly into your pants. Harry was particularly taken by the John Inman-like "ooh!" whenever you took one up the rear. (Are you sure about that last bit, Matt? — Andy.).

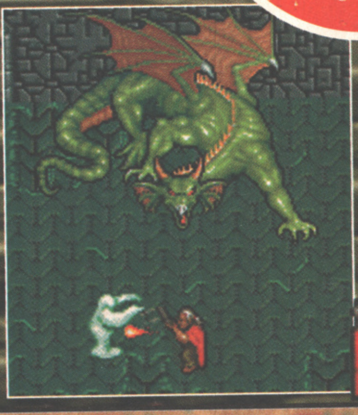

(Left and Right): Bloody hell! These look a bit dangerous, don't they. Fortunately, they're not! Two of the dragons that keep the dragons stones, these fearsome looking fellas are actually right wimps when it comes to fighting. Simply scamper repeatedly from left to right and back again while one spits at you, then pop up and smack it in the mouth six times before running away. At this point it will send two baddies after you, who, by running round in a big square, will follow you in an 'amusing' Benny Hill fashion until they expire. Then it's back to the left-right business until the aforementioned worm coughs up. Phew! That was tough. Not.

THE VERDICT

Dragonstone is a good game. No, **Dragonstone** is a VERY good game, it's just that the difficulty level seems to have been aimed at the younger player. There's nothing wrong with that, but at times the game is quite challenging as far as the arcade-ness goes, with some right gits to deal with, while the puzzle solving is just too easy. **Dragonstone**'s main failing is that by the time you've collected all four element spells on your scroll, whenever you come across some seemingly impassable area, you know that a quick 'Use Scroll' will more than likely sort you out. At one starting point you have to find a red orb to open a door. By using the power of the four winds you can blow a boulder off a cliff and into a hole underneath. By using the power of the earth you can then raise the boulder up to the surface. Use the power of fire to heat the boulder, and then use the power of water to cool it down again. Voila! One red globe. Unfortunately, all you actually have to do is 'Use Scroll', 'Use Scroll', 'Use Scroll' and, er... 'Use Scroll'. It might seem that I'm going on, but it really is just boring — you hit the space bar, you solve the problem. The first levels are easily the best, simply because your character has yet to collect all of his/her powers, and as such must rely upon more traditional puzzle solving. It seems that the moment you get a couple of spells on your scroll, the programmers have got all sort of lazy, just copping out with magic rather than logic. I managed to get through to the final level with only one 'continue' over the period of five hours, which worries me, because **Dragonstone** really ought to be more like **Heimdall 2**, bringing you back to complete the game chunk by chunk over a number of weeks. **Dragonstone** is by no means a poor game, and in fact sports many excellent features. It just lacks some imagination and longevity. Shame, eh?

A500/600

Publisher: Core
Developer: In-house

£29.99 Out Now

Not Hard Disk Installable

Joystick/Keyboard

Memory	Disks
1Mb	4

GRAPHICS	84%
SOUND	85%
PLAYABILITY	80%
LASTABILITY	79%
OVERALL	79%

A1200
CD32

There are no A1200 or CD32-specific versions planned, but a straight port on the CD32 will be available, er... about now in fact! Incidentally, a quick SNIP TIP: To complete Dragonstone, 'Use Scroll'. Doh! I've ruined it now.

THE LION KING

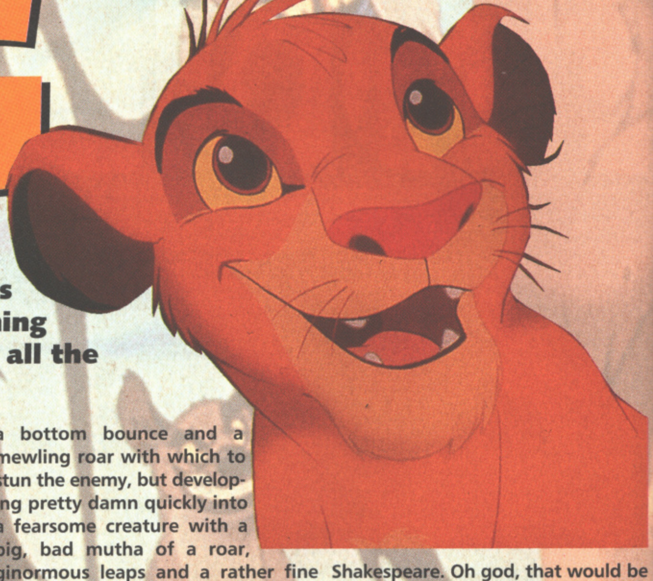

We really needed a Leo to write this one, so they could have, y'know, some like empathy with the subject matter, er... man. But since it's against the nature of the Leo male to do anything but lie in the sun and have a kip while girls do all the work, Andy Nuttall had to do it. Grrrrr...

Ladies and gentlemen, welcome to *The Lion King*, the Amiga conversion of the humungously successful Disney movie which received more hype than the most hyped thing you might find in a hyper market. In hyperspace. E' gad.

Just in case you've been locked in an airing-cupboard for a year or so, the game, and indeed the film, follows the life of young Simba — a lion cub whose dad is the King of Africa or something. Simba's the heir to the throne but he does a runner after Daddy gets wasted in a stampede, for which Simba blames himself but which was actually orchestrated by the King's scumbag brother, Scar.

From here it's a short, sharp trip into platform land, with you jumping into Simba's fur first as a wussified cub weakling, whose only defences are a bottom bounce and a mewling roar with which to stun the enemy, but developing pretty damn quickly into a fearsome creature with a big, bad mutha of a roar, ginormous leaps and a rather fine paw swipe.

There are hills and trees to be scaled, caves to explore, hazards to avoid, enemies a-plenty to waste: hyenas, green squidgy things, cheetahs and bats, and masses of pick-ups lying around to help you on your quest... blah-di blah-di blah...

You're given seven levels to negotiate, which lead Simba on his long hard journey around the circle of life taking our lad from the purity of naive innocence into the bitter-sweet struggle for adulthood... But enough of that — I don't want to come over all Shakespeare. Oh god, that would be awful, wouldn't it...?

Most other versions of this game have 12 levels, including two bonus levels in which you get to play one of Simba's pals, Pumbaa or Timon — which are even detailed in the Amiga manual. After searching for these in vain for a while, I eventually noticed a sticker on the box stating that these and three other levels have been left out due to lack of space. Now, that wouldn't have anything to do with the fact that Virgin wanted the game out before Christmas, now, would it?

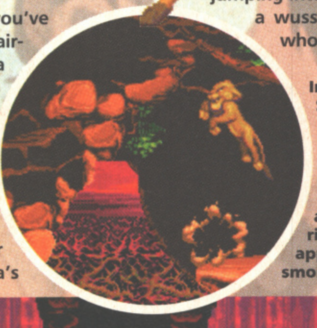

In true platform style, Simba's main weapon when he's a wee kittenish-type creature is his bottom. Bounce up and down on any foe, and let off a good ripper, and they disappear in a cloud of smoke.

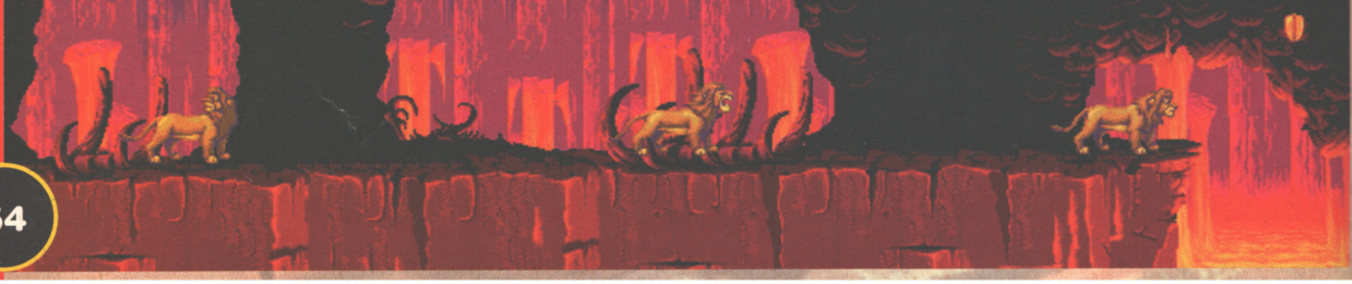

ould be

s game
bonus
one of
mon —
Amiga
hese in
noticed
g that
s have
space.
hing to
wanted
s, now,

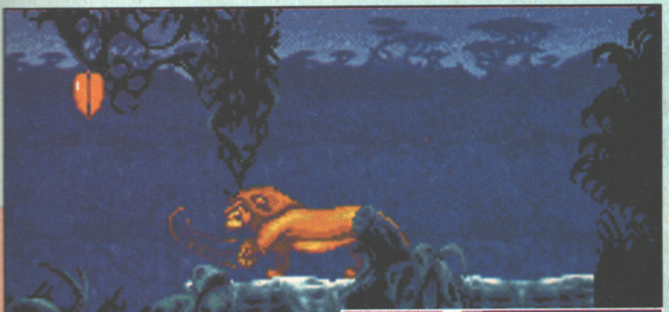

Above: After four levels, Simba grows thick hair in unexpected places, packs his Enid Blyton books away, gives his action man to the local orphanage and finally leaves cub-dom for good. Once he reaches this mature state he's able to swipe away any underbrush which might be blocking his path.

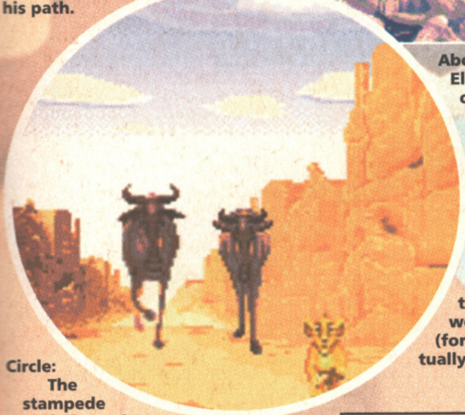

Above: On entering the Elephant Graveyard level our furry friend is immediately confronted with Whoopi Goldberg and A Friend cunningly disguised as hyenas. He must kill both of these before progressing in the level — no mean feat, but a bit of a roar to try and stun them, and then a few well-timed bum bounces (for good measure) eventually does the trick.

Circle: The stampede follows the scene from the film pretty closely, but it could have been better if you could have played Simba's father (the one played by James Earl Jones, I believe) lunging around, trying to save little Simba. Just a suggestion for a bit of variety.

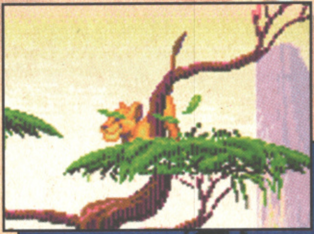

Below: Simba takes flight as Stone Henge mistakes him for the footy fan who graffitied all over it, rolls itself up into a boulder and seeks to spray Accrington Stanley all over his face with an invisible spray can as the ultimate act of revenge [Eh? — Harry.].

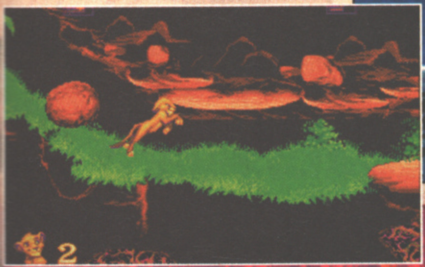

It comes to something, doesn't it, when flamin' cheeky monkeys start throwing their nuts at you, eh? Never mind mate, it's your loss — one swipe of my mighty paw, and you're dog-meat.

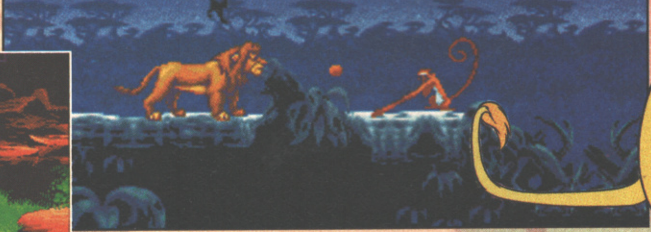

GRRRR... OK LET'S ROCK!

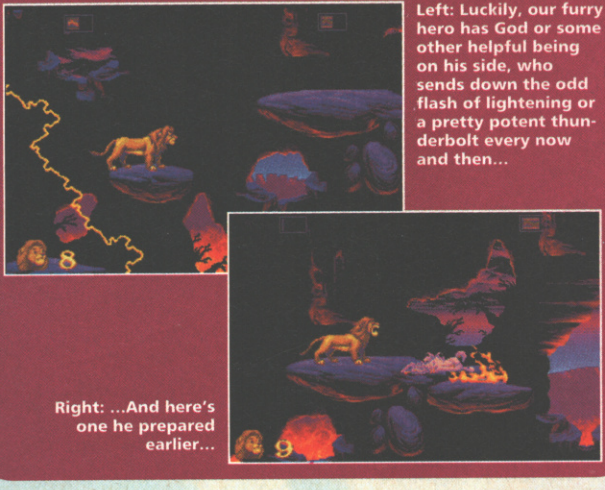

Left: Luckily, our furry hero has God or some other helpful being on his side, who sends down the odd flash of lightening or a pretty potent thunderbolt every now and then...

Right: ...And here's one he prepared earlier...

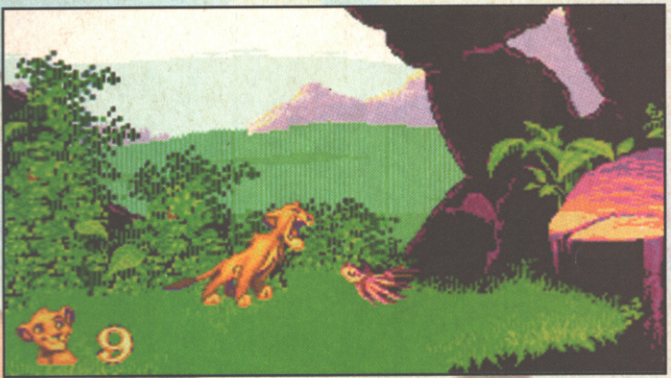

Left: Here Simba demonstrates that he truly is a master of disguise as he cunningly disguises himself as a lion cub hiding in a tree. Wow!

Above: "Look if you don't get out of my goddamn way I'm going to shout, shout and shout again... Grrrrrrrrr." Simba attempts to use his rather weak, pathetic voice to scare a bird. But fails.

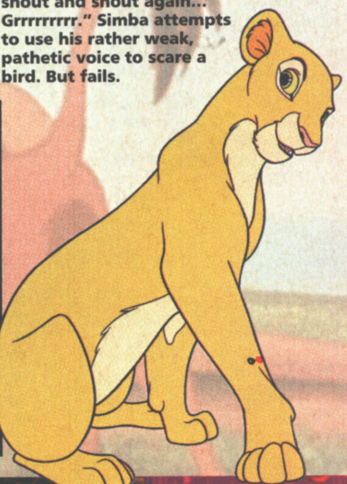

MAKE MINE A SLICE OF ELEPHANT PIE, BWANA!

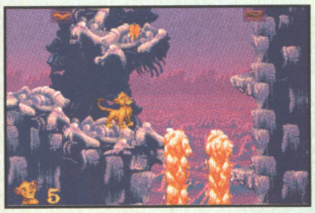

No wonder Simba's looking smug — he's scaled up miles of sheer cliff face and reached the safety of the ledge without getting his backside burnt. Believe me, one whoosh of those huge pillars of fire up your, ah, rear passage is worse than the worst curry bottom you're ever likely to have.

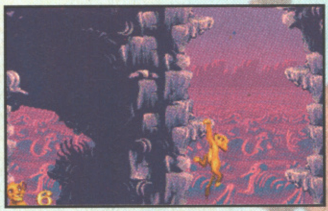

Hang on for grim death in this sort of situation, and then jump up to the overhang opposite — but don't hang about too much because there's a bit of a volcano brewing below, just desperate to set your pants alight.

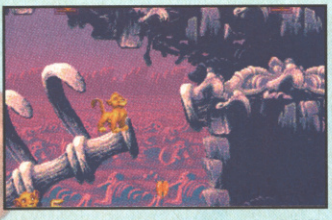

The Elephant Graveyard is packed full of pick-ups, including the likes of energy and health boosters, roar increasers, 1-UPs and a lucrative circle of life for a continue. Watch you don't jump on the wrong sort of beetle pick-up, though, because some of them have adverse effects.

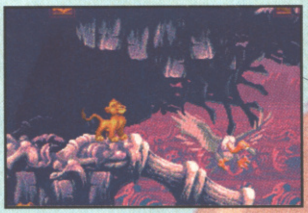

These vultures pop up all over the place in the Elephant Graveyard, swooping annoyingly round your head and trying to peck your extremities — once more revert to your trusty backside, two direct hits with which results in ol' feather face losing his plumage, being rendered naked and so ducking out of the picture with embarrassment.

Below: Leave the youngster doing nothing for long enough and a luvverly butterfly comes fluttering past, which shows off the luvverly animation cos Simba turns round to gaze at it — no doubt earmarking it for lunch later on.

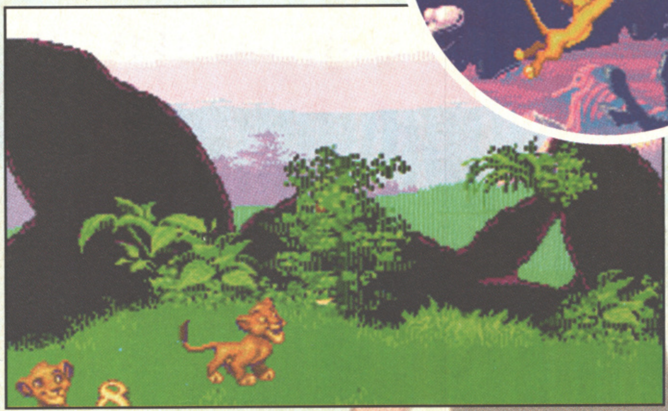

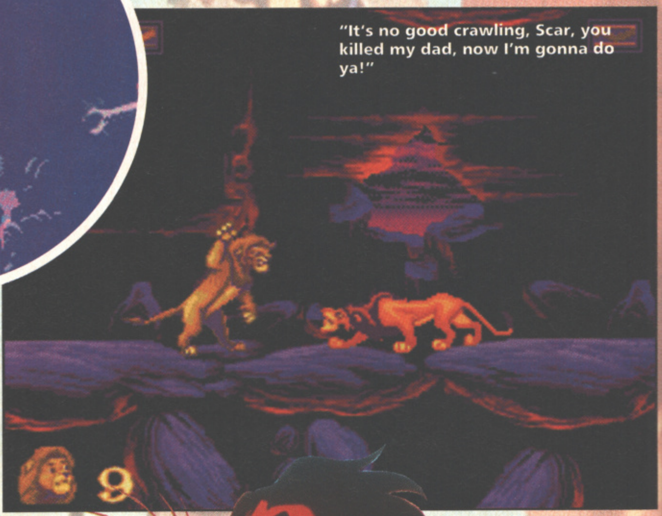

"It's no good crawling, Scar, you killed my dad, now I'm gonna do ya!"

As well as hordes of prime beef doing their best to stomp willy nilly on your brain, you also have to contend with the occasional rock in the stampede section, over which you must jump toot sweet to avoid major energy loss..

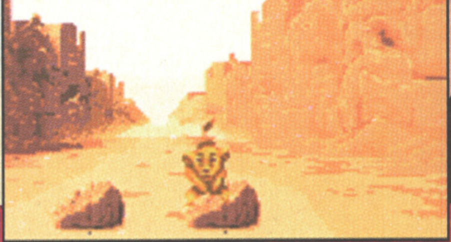

RUMBLE IN THE JUNGLE

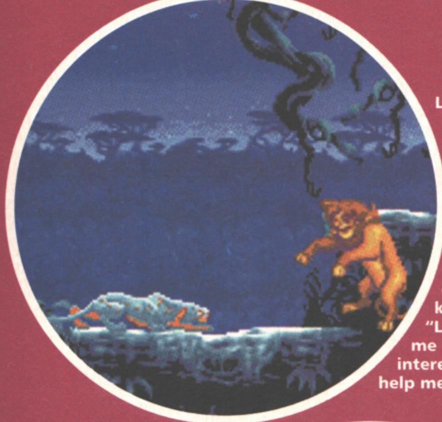

Left: And here we can see the superior lion backs off from the oncoming threat, no doubt weighing up the opposition before he strikes...
"Come on darlin', give us a kiss, you know you want it."
"Look, just get off me right, I'm not interested... mummy, help me!"

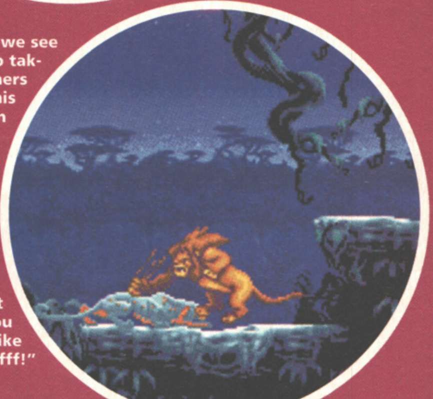

Right: And here we see the dominant Leo taking on all comers and protecting his territory from intruders with a fearsome swipe from his mighty paws...
"Ooh, ooh, more, more, whip me, whip me, call me names."
"Look, just get away from me you weirdo, I'm not like that — gerrrroffffff!"

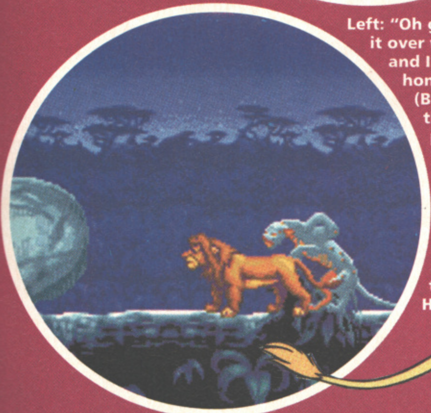

Left: "Oh go on then, just get it over with quickly, okay, and I want my taxi fare home afterwards..." (By the way, what is this adversary supposed to be — a panther? — Africa is just crawling with panthers. Not. Or is it a cheetah. Or a leopard. Come on, cat got your tongue? — Haz).

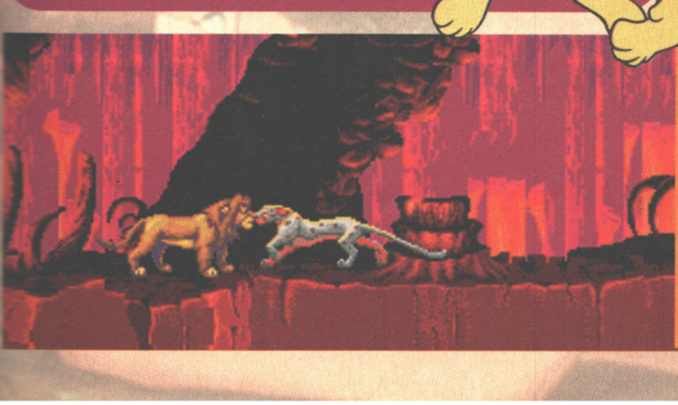

THE VERDICT

A1200

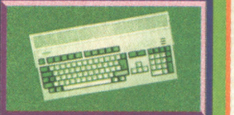

Publisher: Virgin
Developer: In-house
£29.99 Out Now
Not Hard Disk Installable
Joystick
Memory 2Mb
Disks 4

GRAPHICS 90%
SOUND 87%
PLAYABILITY 80%
LASTABILITY 76%
OVERALL 77%

Oooh, pretty, pretty! This game's a bit of a stunner on the graphics front — the sprites are beautifully drawn and the backgrounds are varied from level to level, bold and brightly coloured. Combine this with smooth, cutesy animation and some of the superb film soundtrack perfectly recreated, and you've got the atmosphere of Disney evoked perfectly. The gameplay's not bad either — Simba's a dream to control, and the difficulty level on the platform sections is set about right. The stampede section, which has you running like the clappers towards the screen, avoiding rocks and the oncoming stampeding herd is a nice addition as well — it's simplistic stuff, but it makes a change. I do have a few gripes about the game, though — I really think the programmers could have added more characters from the film, such as Simba's girlfriend, his dad perhaps, that fuss-pot bird played by Rowan Atkinson, and certainly his mates from the wilderness, Timon and Pumbaa. Oh yes, I forgot, these last two are in the console versions of the game — where you could play them in the bonus levels. Which brings me nicely to my main gripe: why an earth were Amiga owners deprived of these bonus levels and three main levels? Virgin managed to get the game out so quickly, they didn't even bother changing the manual — and even had a screenshot of a nonexistent level on the box! Okay, fair enough it needed to be out at the top-selling time of year, but surely there are certain limits as far as sacrificing quality goes. Virgin should have lowered the price to make up for these lost levels — but sadly, no such hope: it's still £29.99. **The Lion King** is a quite good, but certainly not a great platformer; and following the excellent **Aladdin**, it seems like a bit of a weedy half-brother.

CD32
A5/600

Neither of the other two versions of The Lion King look like appearing in the near future, if ever. If the A1200 one does well, Virgin may look at a CD32 version, but it's unlikely.

UPDATES...UPDATES...

There's a fair old bundle of CD32 updates to be addressed, not to mention a couple of, er... other things too. Matt Broughton falls over backwards with hilarious consequences. Because he's head over heels in love.

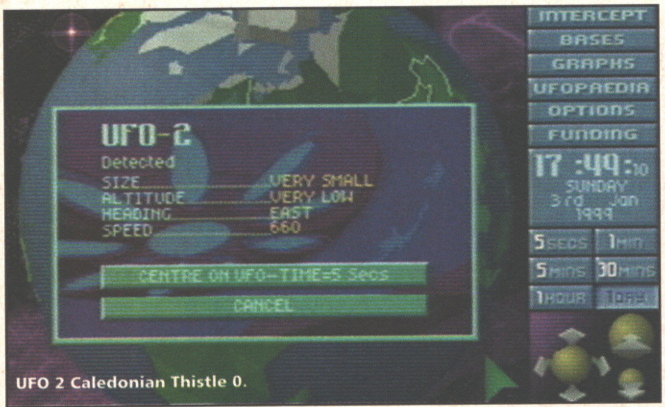
UFO-2
Detected
SIZE VERY SMALL
ALTITUDE VERY LOW
HEADING EAST
SPEED 660
17 :49:10
SUNDAY
3rd Jan
1999

UFO 2 Caledonian Thistle 0.

UFO: ENEMY UNKNOWN

CD32 ● MicroProse ● £34.99

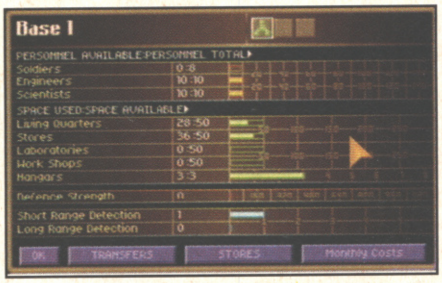
Base 1
PERSONNEL AVAILABLE:PERSONNEL TOTAL
Soldiers 0:8
Engineers 10:10
Scientists 10:10
SPACE USED:SPACE AVAILABLE
Living Quarters 28:50
Stores 36:50
Laboratories 0:50
Work Shops 0:50
Hangars 3:3
Defence Strength 0
Short Range Detection 1
Long Range Detection 0

A nice grab. Packed full with information. Visually, however, it's a complete disaster.

Anybody around a few months ago will know that I gave the A1200 version of *UFO: Enemy Unknown* an impressive 89 percent; a mark that was pretty much reflected by all of the Amiga mags. With a clever mixture of God-like strategy and Sabre Team/Laser Squad isometric action, it was one of the more absorbent, yet soft, tubes of software we saw last year. In it, you played the commander of an allied Earth force known as XComm. Cynics might be wondering how the various nations of our planet ever managed to be friends (*The One*, Unlikely Scenario No. 778), but I shall refer them once more to the title of the game, and remind them that when lots of green and purple people land on our rock, armed with nasty plans, and ingenious ways of scooping out humans to make alien canoes, it's likely that we'll kinda want to band together.

As the boss of planetary defences, it's down to you to set up a global link of bases, radar installations, interceptor craft and ground troops, all ready to be sent into battle at the drop of a hat (or even an amusingly shaped and slightly sweaty bandana). As you progress through the game, more and more technology becomes available to you, as returning troops bring amazing alien artifacts back for you to get your scientists to er... copy, really.

The CD32 version of *UFO* features an excellent animated intro, but otherwise remains identical to the original. You are limited to having only three bases on the planet, but that shouldn't be a problem, because very few people seem to bother with more than two or three anyway. The only real bummer with *UFO* on the CD32 is the fact that, what with it being the sort of game you're going to save and play over a number of months, you can't save any other CD32 games without wiping over your hard work. Still, a worthy purchase for those of you with the patience.

OVERALL: 86%

SUPER STARDUST

CD32 ● Team 17 ● £29.99

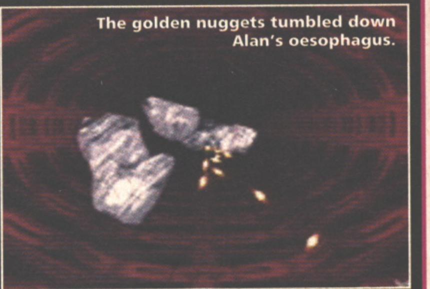

The golden nuggets tumbled down Alan's oesophagus.

I like to think that I'm big enough to admit when I've been wrong, and considering that fact that I included *Stardust* in my 'Top of The Plops' from 1994 under the bold legend "A sluggish and clumsy *Asteroids*-clone hidden behind pretty graphics" you'd best cut me off an enormous slice of yonder humble pie, because I'm about to er... about turn completely, and tell you that I love it! Fortunately, I've never had to review any of the previous outings of *Stardust*, and that's probably why I've never bothered with more than the odd go (or ever given a crap mark to a good game for that matter!)

I've always considered *Stardust* to be a clever and attractive game, but one that has been overrated in every review, with each reviewer gasping at the brilliant visuals while missing the poor, flaky, weak, chewy bit in the middle that contains the game play. And then I received the CD32 version to review...

What can I say? I'm sure that a lot of my praise is due to the difference made to the playability by not only having almost instant access throughout the various levels and rounds, but to also have the seven buttons of the CD32's joypad at your disposal, not to mention the stonking level and tunnel music PLUS the soothingly ambient 'tunes' behind the bonus rounds, and, well, cwor! — I'm stunned.

Gone are those 'toe on the space bar' days, as instead you can configure each and every button on the pad to cope with thrust, fire, weapon selection, braking etc. not forgetting, life-lovers, those all-important shields.

If there was a criticism to be levelled at *Super Stardust*, it's that some of the later levels' backgrounds, though gorgeous in every way, do actually make it bloody impossible to see what's going on! Other than that, it's absolutely brilliant. No really.

I also can't leave this review without telling you about the superb rendered intro and cut scenes that accompany the game. Apart from suffering from a bit of 'blinking' after each major chunk of animation, the intro has to be one of the best bits of rendered animation I've seen, while the cut scenes after each end of level baddie are absolutely loverly. Sorry. I was wrong. Go and buy this now!

Oh, I nearly forgot, Harry wants me to mention the 'amusing' penguin which features in the intro and asks whether it has any significance, or whether Team 17 just nicked the idea of having a 'sinister little penguin' from *The Wrong Trousers*?

OVERALL: 91%

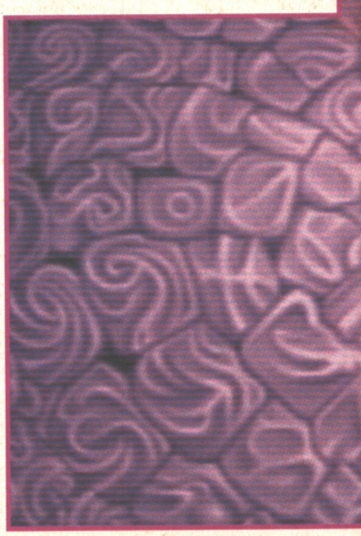

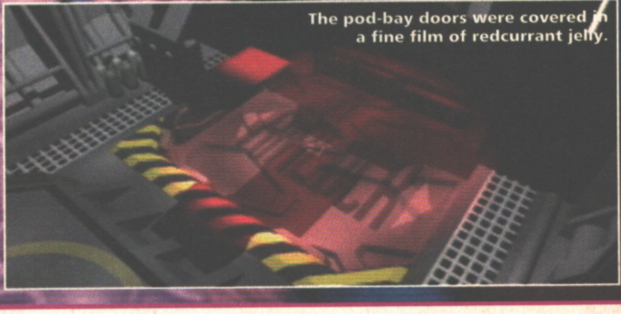

The pod-bay doors were covered in a fine film of redcurrant jelly.

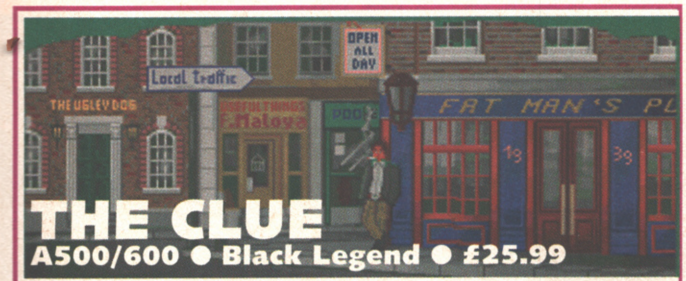

THE CLUE

A500/600 ● Black Legend ● £25.99

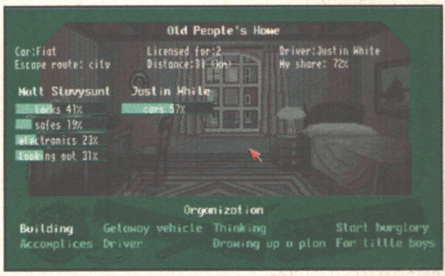
Old People's Home

Car:Fiat
Escape route: city
Licensed for:2
Distance:31 (km)
Driver:Justin White
My share: 72%

Matt Stuvysunt
locks 41%
safes 19%
electronics 23%
looking out 31%

Justin White
cars 57%

One of my favourite games of last year, *The Clue*, is, quite simply, a game about nicking things. (Matt, have you seen my luncheon vouchers? — Andy.). You begin your life of crime as a small-time thief, breaking into ice-cream kiosks and delicatessens, and the idea is that gradually, if you are successful, you work your way up the hierarchy of London's criminal fraternity, recruiting more and more experienced accomplices to help on bigger and better ahem, 'projects'.

The game splits itself into two main game types; an adventure section where you spend time wandering between various locations making contacts and 'caging joints' (i.e. sitting outside buildings checking for guards and general patterns of activity) and an action/strategy section where you plan out each raid in real-time. (Matt are you sure you haven't seen them? I left them just on the desk here — Andy.). Once you've set up each heist, you can save the plan and recall it later when you want to do the biz.

Along the way there are various sub-plots to become involved in, along with a rather stupid police inspector to foil. (Hey, Matt! Have you seen my wallet? I left it temptingly on your desk as part of my subtle plan to track down the Evil Luncheon Vouchers thief? — Andy). Some great toys are also on offer from a local supplies shop, allowing you to move up from simple glass cutters and hammers, to alarm disabling trickery and acetylene torches. Brill!

I won't go on about how much fun stealing things is, because last time I got into trouble with a real-life policeman (but we're mates now, so that's okay!) but unfortunately, er... it is! It sounds sick I know, but plotting, planning and executing slick operations all in the name of a couple of lobsters worth fifty quid is just very satisfying. (Matt! What's this in your pocket! Why, you light-fingered monkey you! — Andy).

This non-AGA version lacks the full colour graphics that the A1200 sported, but other than that, the game appears identical. All of the locations, tools, characters and musical scores are in there, and I have no hesitation in recommending this to you quite unconditionally. And Andy you arse-brained shepherdess, those are *my* luncheon vouchers! Yours are glued to your forehead so you won't forget them!

OVERALL: 88%

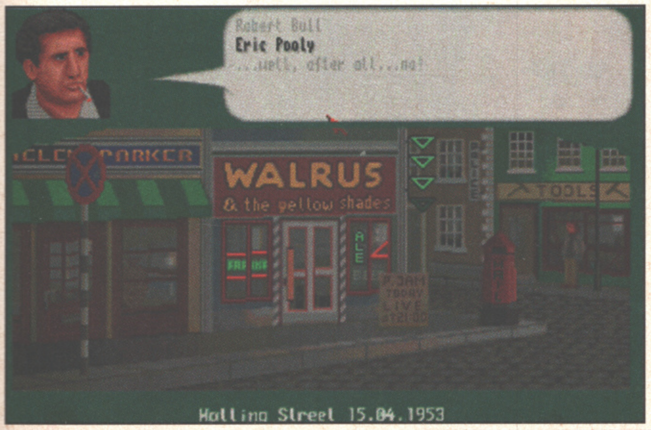
Robert Bull
Eric Pooly
...well, after all...no!

Walling Street 15.04.1953

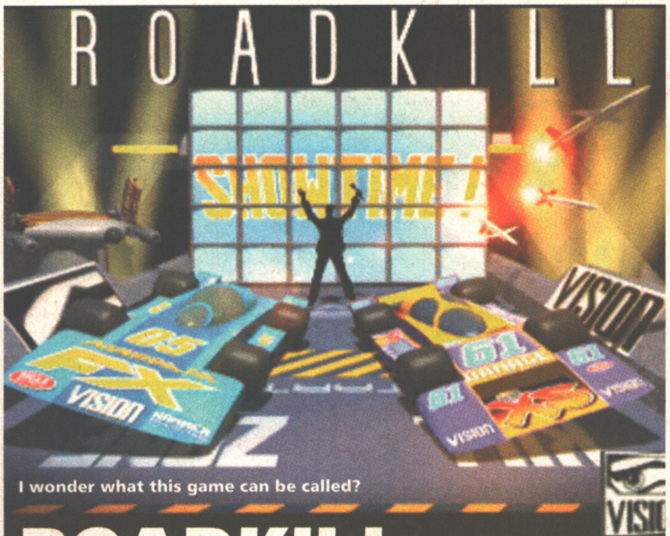

I wonder what this game can be called?

ROADKILL

A1200 ● Acid Software ● £29.99

Do you want the good news or the bad news? The good news? Okay... well, If you didn't see my review of the CD32 version of *Roadkill*, you won't be aware that I consider it one of the best racing games ever, with some of the most excellent sound effects and widdly-widdly guitar tracks seen, nay heard, in a game before. I was a bit worried that the game would lose a lot of its appeal if the A1200 version didn't contain all of the sonic stuff, but (and this is the good news bit in case you were wondering) it's all in there. Yes, from the sampled speech urging you to "Take his life" to the rip-roaring guitar every time you murder someone, they've somehow managed to cram it all onto three disks, along with the graphic effects (save the rendered-ish intro obv.), making this an absolute blinder. But...

Flip the coin and take a look at what I like to call 'The Bad News'. Right... imagine you're tearing around some of the most gittish race tracks ever seen in a computer game; you've just collected eight killer-homing missiles and an enemy car has overtaken you. What are you gonna' do? Well it's obvious isn't it, you fire off one of your rockets don't you? Ah, but how?

Yes, in what has to be one of the silliest moves of the year, Acid hasn't actually bothered to add any sort of firing method to the A1200 version, meaning that even though pushing the joystick forward, or pulling it back, aren't used during the game, to let off a missile you have to either press the space bar or the '0' on the numeric keypad (presumably with your toe or nose, or a big stick glued to your forehead). Why?!

This slightly half-arsed arrangement was actually even worse on the CD32 game, because if you chose to play with a joystick instead of the joypad, you couldn't fire at all! Not a bleeding sausage. Why on Earth the 'heads' at Acid didn't give you some further option with the A1200 controls, I'll never know. If you have a two button joystick, or a spare joypad, you can plug these into the A1200 and away you go. But, of course, if you had a CD32 joypad you'd probably have a CD32 to go with it, and therefore probably own got the CD32 game anyway! I'm just too confused to speak!

I played this at home in my bedroom, and considering the position of my Amiga relative to where I sit when I'm playing, there is no way I can ever fire my missiles, because the more complex tracks of the later levels' require total concentration. What can I say? I love this game, but thanks to a bit of silly programming laziness, can't award the same mark I did for the CD32 game. A bloody great shame and no mistakin'.

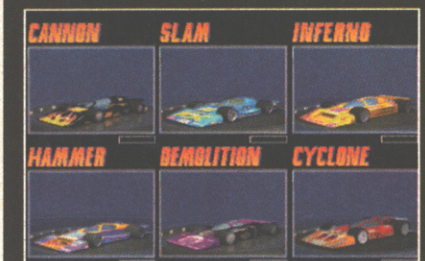

OVERALL: 83%

PREMIER MANAGER 3

A500/A600 ● Gremlin Interactive ● £25.99

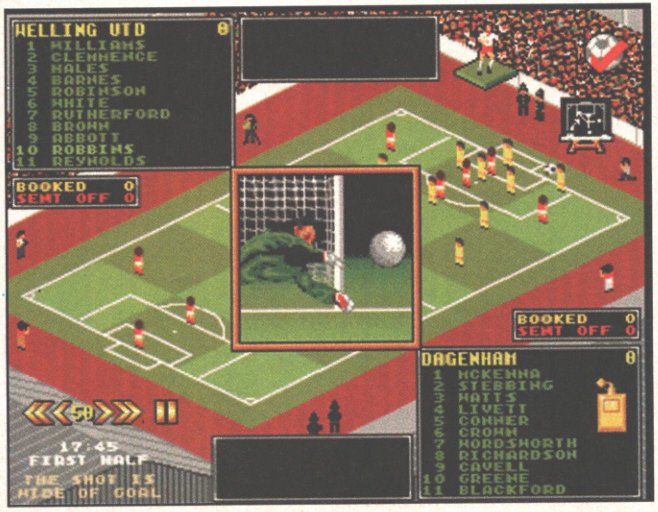

Satan oscillate my metallic sonatas. See, I told you it wouldn't work Mr. Clever Trousers! Pour soup in your turn-ups and do a handstand!

Satan oscillate my metallic sonatas. Hmm, weird huh? Well, that's what we thought too, until we found out that it was in fact a cryptic message left for me by my 'rather curious' father. We fed this information into the 'word computer' (i.e. Harry) and after a few minutes of chewing and burping noises, the wise sage advised us that it was in fact a palindrome. Similar to an aerodrome — but not quite — a palindrome is (for those just about to take a GCSE in 'The Useless Additional Elements Of The English Language') a word, phrase or sentence that reads the same backwards and forwards. Of course, the same can't be said for reading it upside-down, as we'll see a bit later on. Anyway, 124 words late I know, but what say we have a look at *Premier Manager 3*…

To be honest, there's not a lot to say about the A500/600 version of *PM3* (as experienced readers of waffly first paragraphs will no doubt already have elucidated, Matthew — Haz.), it's pretty much the same as the AGA version, apart from the graphics being a touch less attractive. I can't really say that this is a problem, because if you're the sort of person that enjoys playing football management games, there's not much point in getting all upset about a couple of colours here and there.

Premier Manager 3 is, like the previous two offerings, a comprehensive and detailed database of footy facts, and offers a good long-term challenge. I personally sway more gently in the breeze towards *On The Ball*, but then again, I'm not a real football nut and therefore enjoy the visual rewards of *OTB*.

OVERALL: 85%

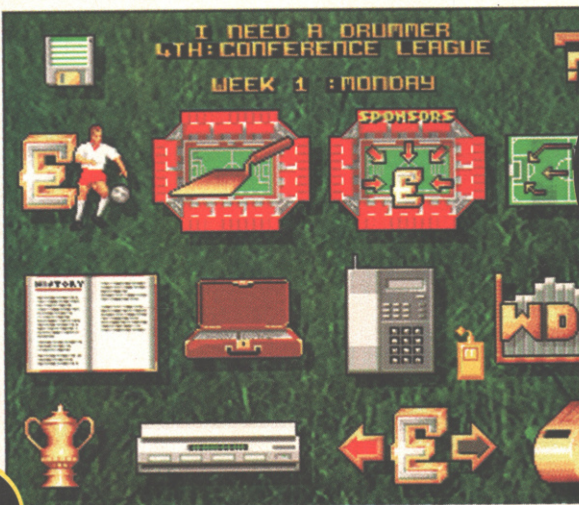

And tonight at the London Palladium, please welcome, Mr Tony Bennett!

TOWER ASSAULT

CD32 ● Team 17 ● £29.99

Having recently won itself a healthy eighty six percent, *Tower Assault* is the most recent offering in the on-going *Alien Breed* series. Combining some of the better elements from the previous two games (and their respective special editions) along with some tried and tested adventure quirks, *Tower Assault* offers the player a less linear game, calling for exploration and mapping skills. Lawks!

Having recently seen some of the rendered graphics lined up for the CD version's intro, I was all ready to scream in your face about how wonderful it is, but for some reason Team 17 has decided to remove tons of the rendered stuff — in particular, some of the walking aliens that were rather super — and instead added tons of live action.

Though this is often considered quite a good thing in CD intros, Team 17 has made the classic blunder of using its own staff rather than 'actors'. This leads to an incredibly embarrassing 'home movie' affair, with wholesome Yorkshire lads with accents thicker than a Hovis loaf looking extremely out of place (That's because there's no pubs, no Pukka Pies, and very probably no gravy at all, in space — Harry.) and desperately trying to get away with lines like (and you'll need to pretend to be one of the cast of *Emmerdale* or Geoff Boycott) "Get yer arses down there, and kick some alien butt." Needless to say, it's all very cringe-worthy!

Other than that, the rendered ships and scenery are superb, although it does go on a bit and I'd be surprised if anyone ever bothered to watch the whole thing more than once, or twice (except Marcus Dyson's mum — Andy).

The game itself hasn't really changed much from the version originally reviewed, with the only apparent difference being one's use of the old joypad. Everything is now at your fingertips, with maps, weapon changes, briefing, and terminal log-ons all instantaneous. The one quibble I have is the way the Retreat Mode now works. In the standard version, if you were firing and you moved back, the retreat automatically kicked in, making it all very effective. Unfortunately, now you have to use one of the joypad buttons to toggle this mode on, making it less instinctive, less helpful and, depending on the situation, often a right pain in the bum. Or indeed, neck.

Other than that moan, it's all the same, though it has to be said that this is excellent value for money if you haven't got *Alien Breed 2*, because you also get that on the CD for FREE. Yes! Incredible isn't it? "Let's get it oorn!"

OVERALL: 86%

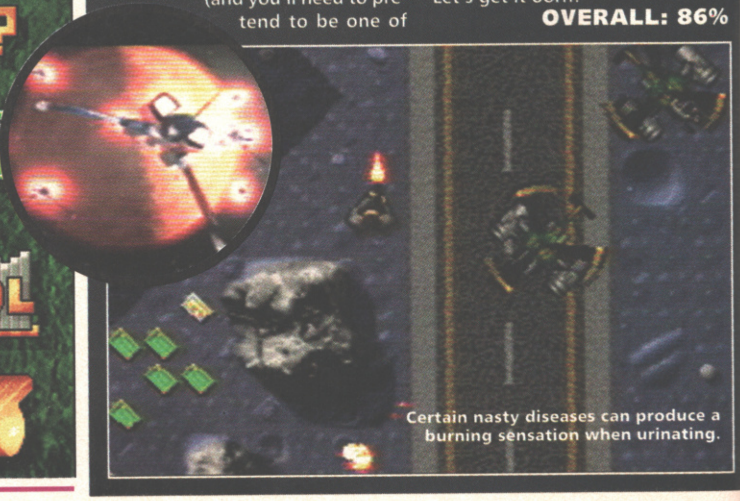

Certain nasty diseases can produce a burning sensation when urinating.

ondon
me, Mr
ennett!

T

Geoff
n there,
eedless
vorthy!
ndered
superb,
and I'd
r both-
e thing
(except
dy).
t really
version
he only
g one's
rything
s, with
riefing,
nstanta-
ve is the
v works.
ou were
ack, the
cked in,
. Unfor-
use one
ggle this
stinctive,
g on the
in in the

's all the
said that
money if
Breed 2,
t on the
e isn't it?

L: 86%

roduce a
urinating.

PGA EUROPEAN TOUR

PGA EUROPEAN TOUR

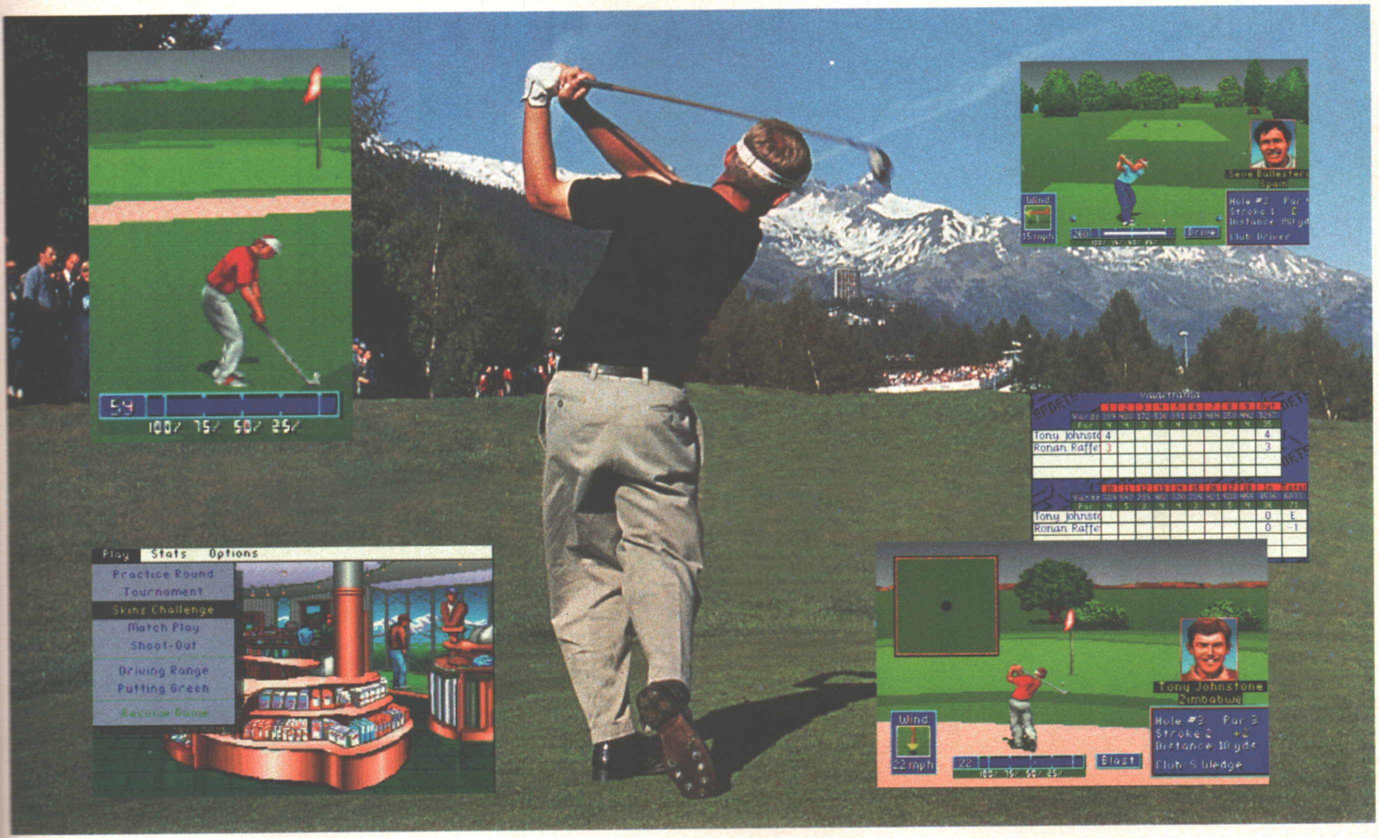
Play
Stats
Options
Practice Round
Tournament
Skins Challenge
Match Play
Shoot-Out
Driving Range
Putting Green
Resume Game
Wind
Seve Ballesteros
Spain
Drive
Tony Johnsto
Ronan Raffe
Tony Johnstone
Zimbabwe
Blast
Club S.Wedge
100/ 75/ 50/ 25/

Available for your
AMIGA A500, A600, A1200.

PGA EUROPEAN TOUR "The best golf game ever in the history of all things"
AMIGA POWER Nov '94

PGA EUROPEAN TOUR "If you only buy one golf game this year, then this should definitely be it - Ocean have come up with a new clear leader in the field." **AMIGA ACTION Dec '94**

**if
it's in
the GAME,
it's in
the GAME**™

EA SPORTS™

ocean®

All tournament names and logos are the property of their respective owners. EA SPORTS, the EA SPORTS logo, and "IF IT'S IN THE IN THE GAME, IT'S IN THE GAME" are all trademarks of Electronic Arts. PGA European Tour is a trademark of PGA European Tour and PGA TOUR is a registered trademark, and are used by permission.

OCEAN SOFTWARE LTD · 2 CASTLE STREET · CASTLEFIELD · MANCHESTER · M3 4LZ · TELEPHONE: 061 832 6633 · FAX: 061 834 0650

REPLAYS!

Have you ever felt the urge to send us your own reviews, so that we can fill two pages of the magazine every month — without having to do much work? Please don't bother, unless you want this sort of thing to happen.

DESERT STRIKE

Hit Squad £12.99

Here's the perfect example of a computer game cashing in on real-life events in order to sell more copies. Sub-titled 'Return to the Gulf', *Desert Strike* is a helicopter-based shoot-'em-up that pits you against some absurdly-named Middle Eastern tyrant who has taken over from a fallen dictator. Had the UN Forces managed to kick Saddam's butt properly in the first place, then returning wouldn't be necessary (unless, of course, you simply wanted to flick the Vs at some brain-washed peasants), but, sadly, this isn't the case.

Still, this pseudo real-life premise makes for a great computer game, and one that we awarded a whopping 93 percent on its original release. So the question is: has it managed to retain all of its gushing loveliness?

In a word, yes. Even though *Desert Strike* is over a year-and-a-half old, it's still one of the finest shoot-'em-ups available on the Amiga.

Whereas most blasters are merely reaction testers requiring little or no forward thinking, *Desert Strike* forces you to work out strategies in advance. Its four levels are split into several distinct missions, each with set goals (usually the destruction of key buildings or enemy weapons). Fuel and ammo are strictly limited, so deciding your priorities is all-important. Extra supplies can be picked up along the way, but making them last is another thing altogether. Run out of ammunition and you're a sitting duck, but run out of fuel and you'll be heading ground-wards pretty sharpish.

Desert Strike is the stuff boys' dreams are made of. There are prisoners of war to rescue, buildings to blow up (resulting in some of the meatiest booms ever) and enemy soldiers to vaporise with obscenely large missiles. A thoroughly satisfying blast. [MB].

"Hello, big boy (not to scale)" said the Helicopter.

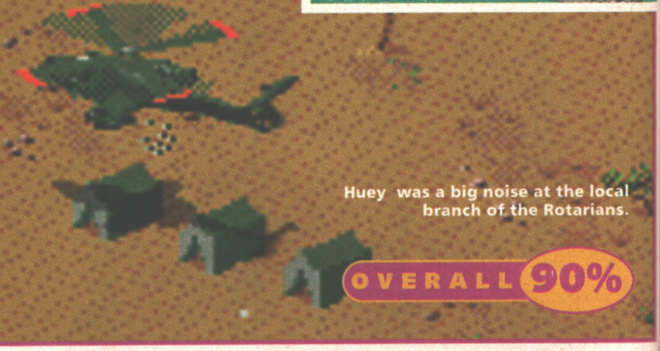

Huey was a big noise at the local branch of the Rotarians.

OVERALL 90%

DELPHINE CLASSIC COLLECTION

Kixx XL £29.99

Our rather bold claim that the Beau Jolly compilation reviewed last issue was the best budget pack ever was almost overruled when this arrived in *The One*'s offices with a hefty bang. For it contains three truly classic games, and two above average adventures, all for the very reasonable asking price of £29.99

Let's get the two real oldies out of the way first. *Operation Stealth* and *Future Wars* were highly regarded in their time, and it's easy to see why. *Operation Stealth* is a James Bond-inspired storyline, where you have to save the world by jetting across the globe to recover a missing Stealth Bomber. There are plenty of ace gadgets to mess around with, including an exploding calculator and pen that uses acid to cut through the toughest surfaces, and puzzles which are pretty logical. And *Future Wars* is more of the same, but with a plot that involves time travelling — always an interesting subject.

In both cases, though, the user interface — which is clumsy at best — tends to hamper progress, and when compared to latter-day adventures these two don't really stand up. However, if you regard their inclusion as two trailers to the three main features, then no harm is done.

If you're after a decent adventure then load up *Cruise for a Corpse* straight away. You play a detective, much like Agatha Christie's Poirot (only without the hilarious Peter Ustinov), who gets caught up in a complicated murder-type situation when the host of the boat you're holidaying on is bumped off. As the vessel had already set sail when the foul deed was committed, the guilty person must be on board, so it's your job to snoop around and expose the perpetrator.

To put it simply, *CFAC* is brilliant. Cut-scenes and unusual camera angles are used to great effect, and the black-and-white flashbacks that appear whenever a character is recounting recent events are simply brilliant. The mystery is so hard to solve that we reckon even the great Agatha couldn't even figure out herself. But that's mainly because she's dead, dead, dead.

Another World proves that you don't need sprites and what-nots to make a decent arcade game. Much of its action is portrayed with polygons, and the result is pretty spectacular. You play Lester Chaykin, a carrot-topped young scientist who's whisked away to an alien world when an experiment he's working on goes horribly wrong. Once again, cinematic cut-scenes make regular appearances and the set pieces, such as the advancing tidal wave scene and the numerous alien laser battles, are truly amazing.

Had this been a movie licence then you could be playing the film — that's how atmospheric *Another World* is. Forget *Dragon's Lair* and its ilk, this is the closest interactive movie Amiga owners are likely to witness. It's gripping, challenging and constantly surprising — exactly what an arcade adventure should be like.

Flashback is similar to *Another World* in many ways. The graphics are just as fluid and the puzzles once again likely to set even the biggest brain sizzling. However, some criticised *Another World* for being too short (the levels are small and there are frequent passwords, you see) but that's something that couldn't be said about *Flashback* — it's blimmin' massive, and no mistaking!

Whilst this makes some levels a little too dependent on running between key locations, it took me over a two weeks' solid play to complete, compared to *Another World*'s measly three days. Although it has to be said that I did enjoy *Another World* slightly more, mainly because the action is more concentrated.

In all, this a a fine compilation indeed, featuring three games every Amiga owner should possess. If you're missing two or more of these titles then this pack is highly recommended. [AN]

OVERALL 90%

es
er,

' said
pter.

ocal
ans.

%

exactly
ould be
Another
raphics
les once
biggest
me criti-
eing too
nd there
ou see)
couldn't
t's blim-
king!
levels a
running
took me
to com-
World's
gh it has
Another
because
rated.
npilation
nes every
ssess. If
of these
y recom-

0%

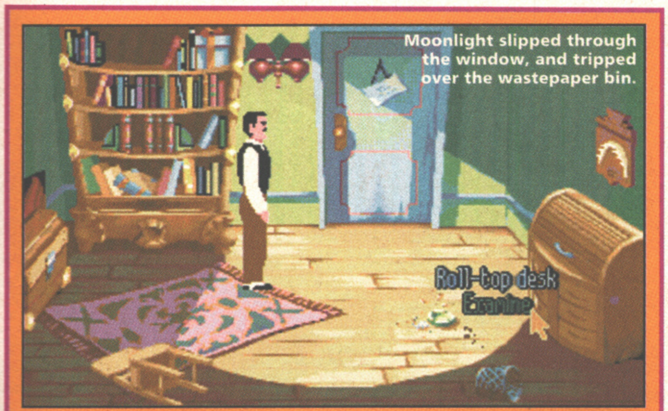

Moonlight slipped through the window, and tripped over the wastepaper bin.

Hold on David, the rest of The Partridge Family are on their way!

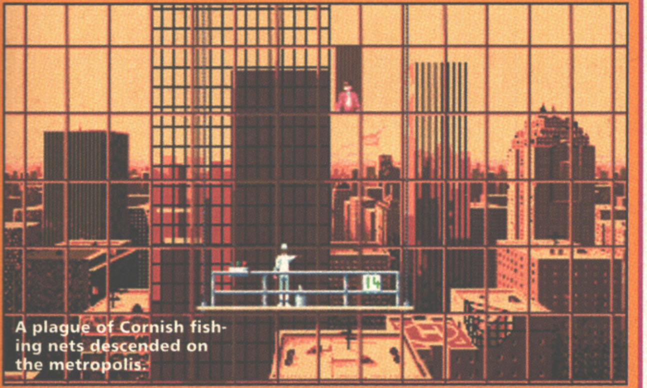

A plague of Cornish fishing nets descended on the metropolis.

It was up to Secretary Stromberg to convince The President that a brown and green polka dot rug made decorative sense.

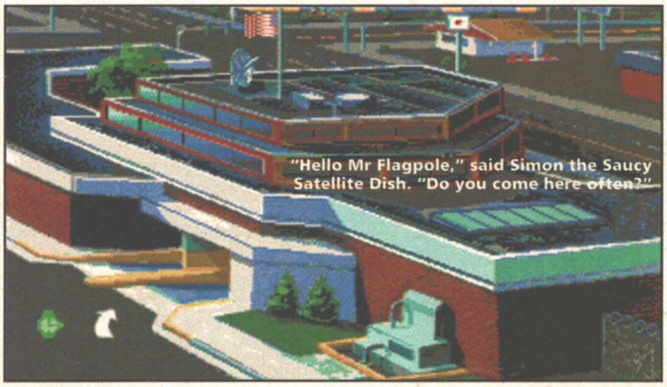

"Hello Mr Flagpole," said Simon the Saucy Satellite Dish. "Do you come here often?"

POLICE QUEST III

Kixx XL £16.99

If ever there was to be a book entitled *How Not To Write a Graphic Adventure*, then the blokes and blokettes behind this awful release should be commissioned to write it. If you're detecting bad vibes from this opening paragraph then you'll have some indication of how much I hate this game.

If you're a boy like us (apart from Jo, of course, who is completely the opposite) then you'll probably remember wanting to be a policeman. All that running around 'saving the day' stuff is certainly appealing when you're a whippersnapper — but now bitter experience and a host of TV dramas have taught you what most 'Peelers' have to go through and a career in The Force is about as attractive as the prospect of sewing lessons or tapioca pudding. For while there's undoubtedly a bit of glamour for some of your high-profile TV coppers, (particularly Yanks) the reality of police work is often very, very dull. I mean, count the number of times the word 'paperwork' appears in an episode of *The Bill*, or the word 'pencil-case' in your average action- packed hour of *Between The Lines*. It's lots, I'm telling you.

Don't believe me Sir? Then I'm afraid I must ask you to accompany me down to the station for a game of *Police Quest III*, which cleverly simulates the drudgery of form-filling to an excruciating degree. Authenticity is one thing, but what's the point in mimicking tedium. It'll be SimSunday Tea Time at Grans with a tin of Pilchards next (apologies to Maxis).

You'll only discover the mind-numbing beauty of this game once you've swapped the first two disks (which, by the way, are incorrectly labelled) about a million times. Being the stupid old sod I am, I'd forgotten to plug in the second drive and got so frustrated by swapping the disks over that I jammed in the second disk drive while the game was playing and blew our Amiga up. Still, at least that meant I couldn't play this tripe any more. Did I say 'tripe'? — my apologies to any of our bovine readers, the lining of your stomach is much more interesting.

Or so I thought. Andy, in one of his 'Hey! Let's not con the kids' moods (patronising git) told me to go and borrow *CU Amiga*'s A1200. Even on this infinitely superior machine (i.e. it works and ours doesn't) *PQIII* crawled along more slowly than a dead snail, stapled to a big desk, super-glued to the back of a two-thousand year-old giant tortoise. With no legs.

Anything positive? Well, the graphics are quite nice and the box seems pretty sturdy. Best not by this poo, my loves. [HA]

OVERALL 32%

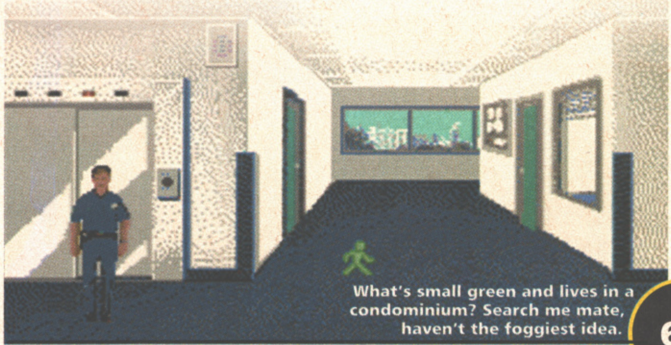

What's small green and lives in a condominium? Search me mate, haven't the foggiest idea.

LEISURE SUIT LARRY III

Kixx XL £16.99

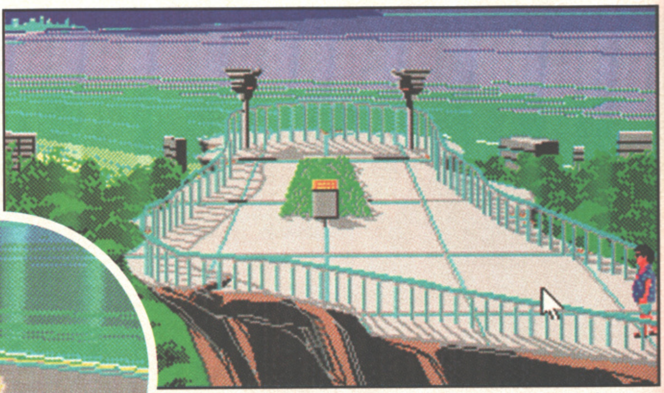

Finally, the overworked and underpaid sub-editor decided to end it all.

The *Leisure Suit Larry* games have (so they tell me) traditionally been pretty arse adventures aimed at sad 'no-life' individuals with more spots than brain-cells and a Transatlantic sense of humour. It will come as no surprise to you lot, then, to know that this one is no different.

It has to be said that the programmers have tried to rectify some of our gripes with the previous two games by getting someone with more than the artistic talent of, say, a blindfolded Madagascan Lemur to draw the graphics

It all starts promisingly enough. "This game contains some material which may be deemed offensive by some players. If you are offended by adult situations, vulgar language, sexual innuendo, pixel nudity..." blasts the program, hinting at the naughty surprises that lie beyond the title screen.

By this point, as you can imagine, I was getting quite hot and bothered under my tweeds. Alas, (and alack) I should have known. It's about as risqué as *Are You Being Served?* and nowhere near as funny. 'Have you seen my pussy Mr Lucas'? etc., etc.

Circle "Golly, look up there! There's a very boring picture without a proper caption!" squealed Gladys, hysterically.

I don't know, some may find the jokes within *Larry III* the funniest since Baldrick's trousers, but it couldn't raise a titter (missus) with any of us. And we'll laugh at absolutely anything — trousers falling down, custard-pie fights, Peter Glaze — you name it and we'll giggle childishly behind our hands at it. Mind you, the price is quite funny. If you are a fan of the surreal.

I don't know, even sodding *Police Quest III* is better than this. If you're a die-hard connoisseur of the louche-hearted Larrold, then you don't need me to tell you to buy this latest installment — but the criminally sane among you won't be a-likin' what you find. No, Mr Jonas, Sir. [HA]

OVERALL 49%

LUCASARTS CLASSIC COLLECTION

Kixx XL £29.99

Shakin' Stevens was allowed to leave Hades in a Porch-Time capsule, with the express proviso that he gave up singing and returned to Wales where he would be reunited with his flock...

Here's an interesting factling for you. This LucasArts Collection, comprising five of its graphic adventures, comes on 'only' 14 disks. I say 'only' because at the end of its run on the Amiga, the American developer was releasing one adventure on 12 disks or so. Blimey or what?

A whopping 28 percent of the disks are taken up with one of the funniest adventures ever written. *The Secret of Monkey Island*, way back in 1991, introduced games players to one of the unlikeliest heroes ever to grace a computer game, a Mr. Guybrush Threepwood, and established itself as the finest example of this genre. And while games like *Kyrandia* and *Beneath A Steel Sky* have in some ways bettered this release, sad nostalgics like us still reserve a place in our hearts for the game that inspired them all.

Indiana Jones and the Last Crusade occupies 21 percent of the compilation and is another decent adventure, although it is beginning to show its age. You have to guide Indy (and sometimes his father) through a series of increasingly-difficult puzzles in an effort to locate the Holy Grail. There are some interesting puzzles, particularly at the end of the quest, that will tax even the most experienced adventurers. But as the plot follows the film pretty closely, fans of the movie shouldn't have that much trouble.

Another 21 percent is given to *Loom*, an unusual adventure that first saw the light of day four years ago. Lucasfilm (as LucasArts was then known) tried to make a mild departure from the adventures of the time, and this resulted in a charming little game with unusual puzzles and a unique atmosphere. Its use of music to construct spells is initially hard to get to grips with (and often results in random attempts to initiate actions when you get stuck), but perseverance proves to be the only way forward.

By my reckoning, this leaves 15 percent each for the remaining two games, *Maniac Mansion* and *Zak McKracken and the Alien Mindbenders*. From this statistic, you should be able to deduce that the final couple of adventures aren't exactly ground-breaking. I'm sure for their time they managed to make computer owners moist around the gob, but in 1994 they are, quite frankly, laughable. Tee, hee.

Garish graphics are the order of the day, and the user interfaces — virtually identical in both games — are so user-unfriendly that half of the puzzles involve trying to move the characters from location to location.

Had the last two games been substituted for something like *Monkey Island 2* or the last *Indy* game, then this would be a compilation to write home about. As it is, it fails to stack up against modern budget packs such as the Delphine Classic Collection (see the review on page 62) or the Beau Jolly trove of treasure. Only buy this if you've got too much cash. Then again, you could send it to us.

OVERALL 79%

...but understandably, the talented taff was a little dis-orientated at first.

"I miss the bright lights," he sighed. "Don't worry, Shakey," soothed Gwylim. "There's always the Eisteddfod."

you're
f the
n you
uy this
crimi-
t be a-
Jonas,

%

d *Zak*
dben-
should
final
exact-
re for
make
nd the
quite

rder of
aces —
mes —
half of
move
ion to

s been
Mon-
game,
ation to
fails to
budget
Classic
on page
of trea-
got too
u could

0%

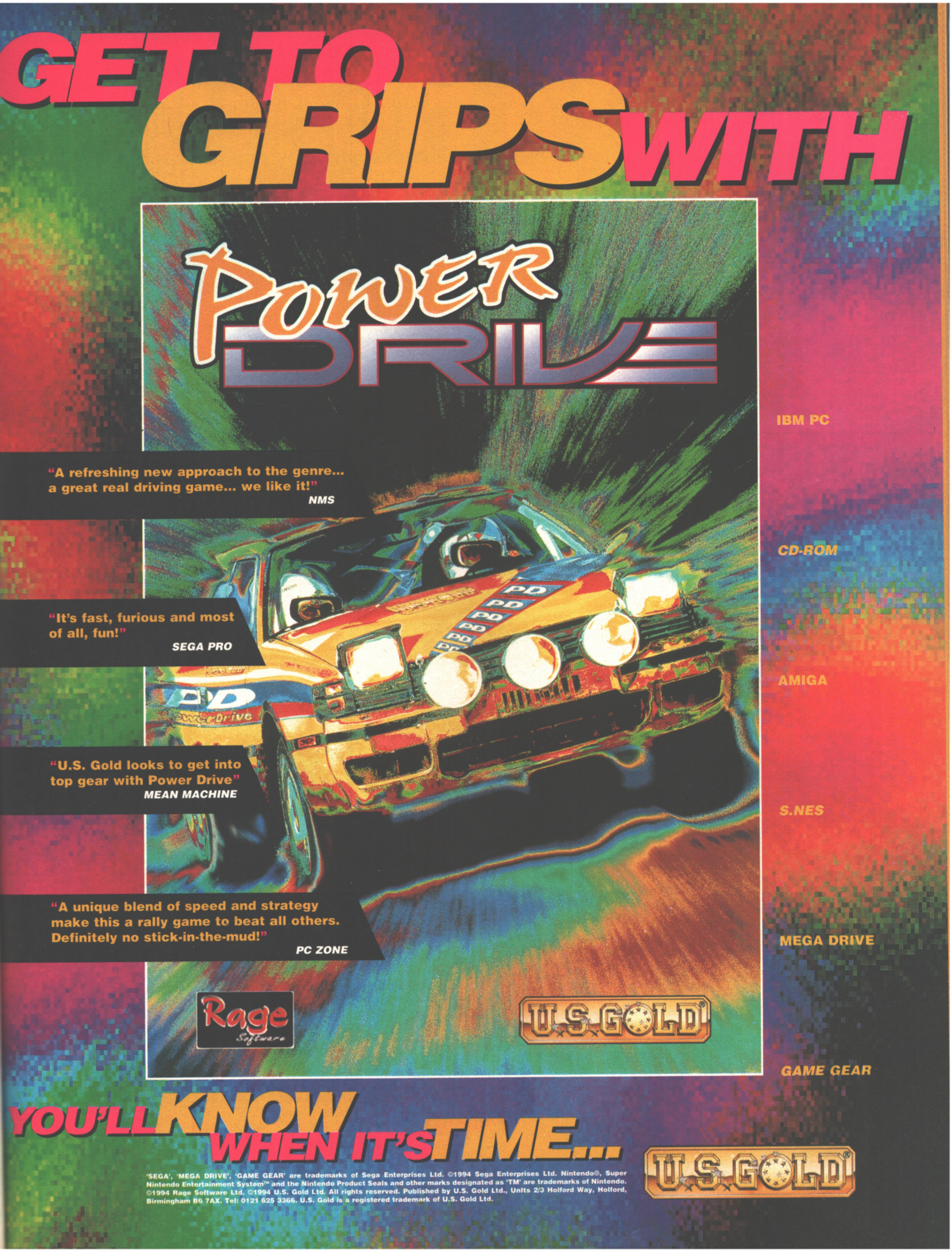

"A refreshing new approach to the genre... a great real driving game... we like it!"
NMS

"It's fast, furious and most of all, fun!"
SEGA PRO

"U.S. Gold looks to get into top gear with Power Drive"
MEAN MACHINE

"A unique blend of speed and strategy make this a rally game to beat all others. Definitely no stick-in-the-mud!"
PC ZONE

IBM PC

CD-ROM

AMIGA

S.NES

MEGA DRIVE

GAME GEAR

'SEGA', 'MEGA DRIVE', 'GAME GEAR' are trademarks of Sega Enterprises Ltd. ©1994 Sega Enterprises Ltd. Nintendo®, Super Nintendo Entertainment System™ and the Nintendo Product Seals and other marks designated as 'TM' are trademarks of Nintendo. ©1994 Rage Software Ltd. ©1994 U.S. Gold Ltd. All rights reserved. Published by U.S. Gold Ltd., Units 2/3 Holford Way, Holford, Birmingham B6 7AX. Tel: 0121 625 3366. U.S. Gold is a registered trademark of U.S. Gold Ltd.

WORTH FIGHTING OVER.

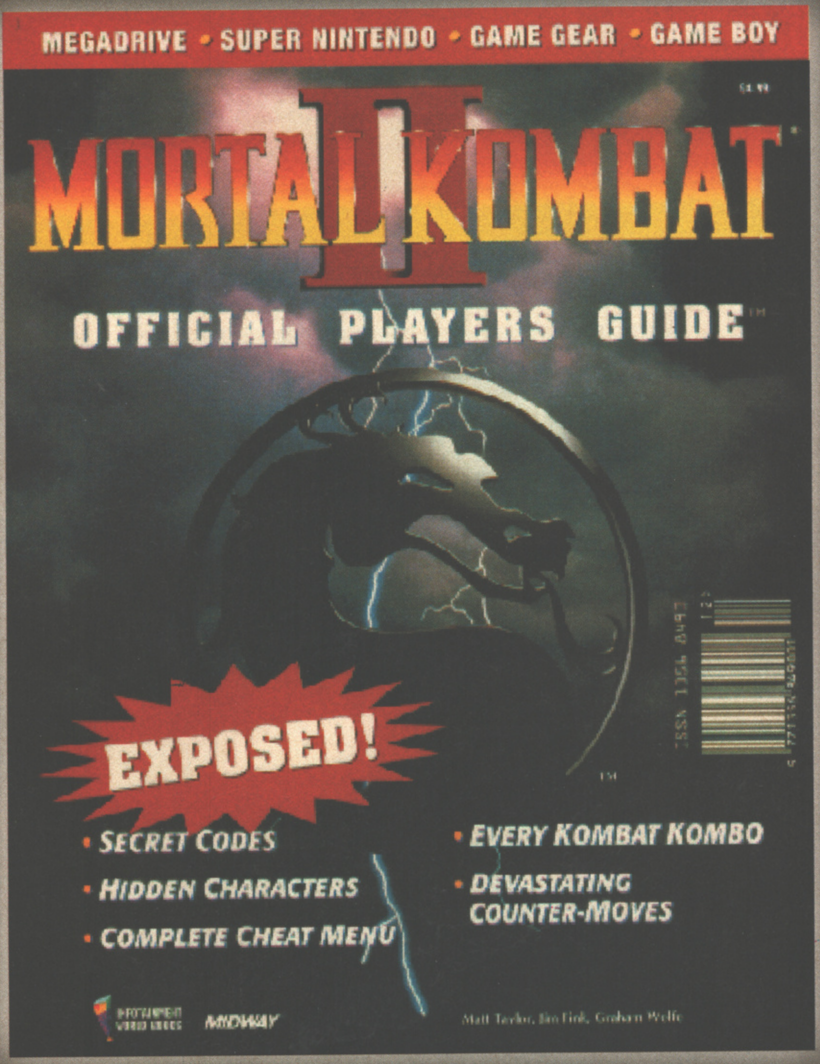
MEGADRIVE • SUPER NINTENDO • GAME GEAR • GAME BOY
MORTAL KOMBAT II
OFFICIAL PLAYERS GUIDE™
EXPOSED!
• SECRET CODES
• HIDDEN CHARACTERS
• COMPLETE CHEAT MENU
• EVERY KOMBAT KOMBO
• DEVASTATING COUNTER-MOVES
MIDWAY
Matt Taylor, Jim Fink, Graham Wolfe

The definitive Mortal Kombat 2 players guide for the SNES, Megadrive, Game Gear and Gameboy.

On sale now in a newsagent near you, only £4.99

BREAKING AWAY FROM THE FLEET

HIGH SEAS Trader

Ever wanted to **sail** into the sunset? Visit **ports** of call known only to grizzled **18th century** sea captains?

Then let our unique **first-person** perspective and stunning **3-D** graphics put the wind in your sails! **Swashbuckle** away as you **trade** goods, vanquish **enemy ships** and create routes to **riches.** Take time to gossip in local **taverns**, repair **cannonball** damage, and stoke up your **crew's** morale. (A little rum, perhaps?)

Chart your progress with our authentic **navigational** aids, and revel in a world long gone: Where **fortunes** are fiercely defended, and only **skill** stands between you and the deep blue sea!

Features:

- Variety of goods to trade and passengers to carry.
- Command a crew of soldiers, sailors and apprentices.
- Defend against pirates and enemy men-o'-war.
- Buy and enhance ships from several models.
- Highly intuitive interface.
- Dynamic pricing and political models.
- Strong replayability.

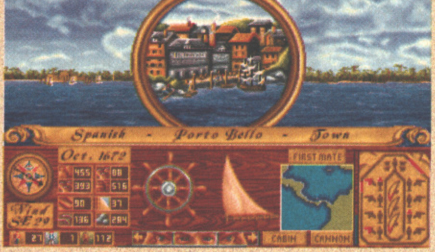

Travel the world in search of riches

Visit exotic ports on many continents

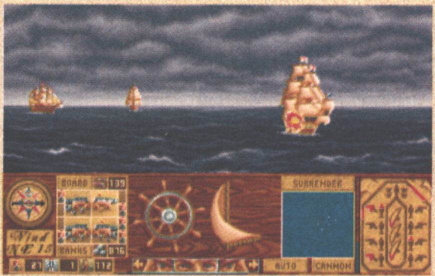

Engage enemy ships in realistic sea combat

Impressions

© 1994 Impressions Software, Unit 9, Princeton Court, Felsham Road, Putney, London SW15 1AZ.

IBM PC Screenshots may vary

CUDDLE ZONE

For one month only, nothing sharp. Just nice rounded edges and the odd dangerous curve to roll you cleverly in the right direction. We like holding hands and walking crocodile fashion. We sing something simple dressed in soft colours and sway from side to side as we sing, our eyes clouding with dreams of Jason Donovan, glistening white ponies and adorable Siamese kittens. Welcome to the Fluffy dome.

MORTAL

Thanks to Matthew Bromirskyj of Richmond for helping us with these tips. Incidentally, if you can't get any of them to work, don't call us... just keep practising! They'll work eventually... honest.

KEY TO SPECIAL MOVES AND FATALITIES

T — Towards
A — Away
U — Up
D — Down
DT — Down and Towards
DA — Down and Away
F — Fire

BLOCK — Move away, and press Fire
Close distance — Move as close to your opponent as possib
Sweep distance — Stand at the exact distance of a leg swee
Jump distance — Move right in to your opponent, then tak one jump back
Full screen distance — Move as far away as possible. Jump backwards for speed

KUNG LAO

A former Shaolin Monk, and a member of the White Lotus society, Kung Lao is the last descendant of the great Kung Lao who was defeated by Goro some 500 years ago. Realising the danger of the Outworld nasties, he joins Liu Kang in entering Shao Kahn's Kompetition.

HAT THROW — A, T+F (Hat can be moved up or down in mid-flight)
POWER SPIN — BLOCK, F, F, F (Keep tapping F to spin)
TELEPORT — D, U
AERIAL KICK — D, D (while in air)
FATALITIES:
HAT CHOP — (Inside sweep distance) T, T, T, release F, F
HAT DECAPITATION — (Full screen distance) Hold BLOCK, T, T, T, T, release F then steer hat towards head
SPIKE (Kombat tomb) — T, T, T, F
FRIENDSHIP — A, A, A, D, F
BABALITY — A, A, T, T, F

KUNG LAO WINS

KITANA

Through her years of working a an assassin, Kitana has learned many secrets about her past. S finds that Mileena is not her twin, but a clone created by Shang Tsung. Determined to take back what is rightfully her she enters the tournament to restore the Outworld nobility.

FAN THROW — T, T, F
FAN LIFT — A, A, A+F
FLYING PUNCH — T, D, A, F
FAN SWIPE — D+F
FATALITIES:
FAT KISS — (Close distance) Hold BLOCK, T, T, D, T, Release F.
FAN DECAPITATION — (Close) Hold F, F, F, F, Release A, F
SPIKE (Kombat tomb) — T, D, T, F
FRIENDSHIP — Hold BLOCK, D, D, D U, Release F.
BABALITY — D, D, D, F

TOP TIPS!

Dear *The One*

I have found out how to turn the blood off, and a cheat menu.

The method for getting the cheat menu is very similar to the original *Mortal Kombat*. On the Options screen, type A, then the rest of the alphabet in any order. Repeat the process up to five times. Below the Done option, Diagnostics will appear, where you can watch all of the death moves and turn on invincibility etc.

To turn the blood off, type in FIONA on the Main Menu, then the screen will flash indicating that, er, it has. Been turned off, that is. Repeat to turn it back on again.

D Thompson,
Waterlooville

KOMBAT II

MILEENA

Serving as an assassin together with her twin sister Kitana, her dazzling appearance conceals her foul true self. At Shao Kahn's request, she is asked to watch for her twin's suspected dissension. She must stop it at all costs.

SAI FIREBALL — Hold F for 2s, release
TELEPORT KICK — T, T, F
FLOOR ROLL — A, A, D, F
FATALITIES:
SAI HACK — (Close distance) T, A, T, F
BONE SPIT — (Close distance) Hold BLOCK for 2 seconds, release
SPIKE (Kombat tomb) — T, D, T, F
FRIENDSHIP — Hold BLOCK, D, D, D, U, Release
BABALITY — D, D, D, F

BARAKA

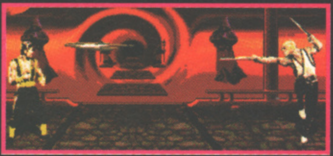

Baraka led the attack against Liu Kang's Shaolin temples. Baraka belongs to a nomadic race of mutants living in the Outworld wastelands. His fighting skills got the attention of Shao Kahn who recruited him into his army.

BLADE SWIPE — D+F
BLADE SPARK — D, A, F
BLADE FURY — A, A, A, F
DOUBLE KICK — F, F
FATALITIES:
DECAPITATION — (Close distance) Hold BLOCK, A, A, A, Release
SPIKE LIFT — (Close) A, T, D, T, F
SPIKE (Kombat tomb) — T, T, D, F
FRIENDSHIP — Hold BLOCK, U, T, T, Release
BABALITY — T, T, T, F

TOP LIU KANG DEMO TIPS!

Dear *The One*

When you're playing Liu Kang, a useful move is to jump and then do a fireball in mid-air in the usual way. If you're playing a two-player game, lose on purpose, and when you Kontinue, keep holding down fire until the next fight, and then release it to smack your opponent in the face with a Bicycle Kick.

A good Kombo: Bicycle Kick, Uppercut, Flying Kick, Low Fireball.

Joe McNally,
Bradford

SCORPION

After learning of Sub-Zero's return to the Kompetition, this hell-spawned spectre rises from the pits. He once again stalks the ninja assassin, following him into the darkest realms of the Outworld where he continues his own unholy mission. He finds that Sub-Zero is not the same one who murdered him long ago, and befriends him.

HARPOON — A, A, F
LEG TRIP — T, D, A, F
TELEPORT PUNCH — D, A, F
MID-AIR THROW — Jump then D
FATALITIES:
DEATH BREATH 1 — (Sweep distance) Hold BLOCK, U, U, Release F
DEATH BREATH 2 — Hold BLOCK, D, D, U, U, Release F
HARPOON CHOP — (Close distance) Hold BLOCK, D, T, T, T, release F
SPIKE (Kombat) — D, T, T, BLOCK
FRIENDSHIP — A, A, D, F
BABALITY — D, A, A, F

SHANG TSUNG

Shang Tsung turns against and defeats Kintaro and Shao Kahn. With Shao Kahn's army at his command, he weakens the dimensional gates between the Outworld and the Earth realm. He uses this weakness to march a horde of demons into the Earth.

1 FIREBALL — A, A, F
2 FIREBALLS — A, A, T, F
3 FIREBALLS — A, A, T, T, F
TRANSFORMATION — BLOCK, A, T, U, Release Fire.
FATALITIES:
POSSESSION — (Sweep distance) Hold BLOCK for 2 seconds, release
SOUL DRAIN — (Close distance) Hold BLOCK, U, D, U, Release
KINTARO — (Sweep distance) Hold BLOCK, T, A, A, A, F
SPIKE — Hold BLOCK, D, D, U, D, Release
FRIENDSHIP — A, A, D, T, F
BABALITY — A, T, D, F

SECRET CHARACTER

SMOKE

To reach Smoke you must be fighting on the Portal stage in either one- or two-player mode. Look out for the head which pops up in the bottom right-hand corner and shouts "Toasty!". As soon as he appears, pull down on the joystick and then pull away. In a one-player game it must be your own controller that you use, but in a two-player whoever completes the move gets to fight Smoke. The head is more likely to appear if you use uppercuts.

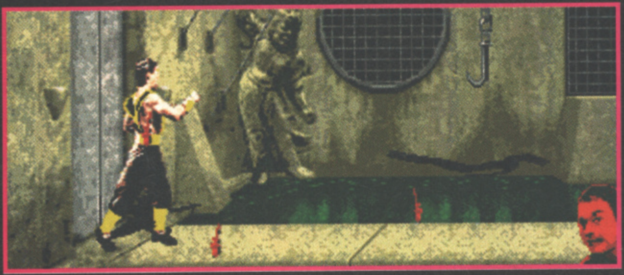

SECRET CHARACTER

NOOB SAIBOT

Odd name… but one made up of "Boon" and "Tobias" backwards (the designers of the Mortal Kombat II coin-op). He's a completely silhouetted character, which makes him one of the more difficult characters to fight. To get to fight him you must win 25 matches in a row, with the last fight being against another player. He's really tough to see, because of his shady hue, you see, and he uses Scorpion's harpoon move a-plenty.

REPTILE

As Shang Tsung's personal protector, the elusive Reptile lurks in the shadows stopping all those who would do his master harm. His human form is believed to disguise a hideous reptilian creature whose race was thought to be extinct millions of years ago. He enters the tournament, defeats Shao Kahn, leaving his race to live peacefully.

ACID SPIT — T, T, F
ORB — A, A, F
INVISIBILITY — BLOCK, U, U, Release F
POWER SLIDE — BLOCK, F, F, F
FATALITIES:
EAT HEAD — (Jump distance) A, A, D, F
INVISIBLE CHOP — (Close distance) Become invisible, then T, T, T, D, F
SPIKE (Kombat tomb) — Become invisible, then T, T, D, F
FRIENDSHIP — A, A, D, BLOCK
BABALITY — D, A, A, F

REPTILE WINS

SUB-ZERO

Thought to have been killed in the Shaolin Tournament, Sub-Zero mysteriously returns. It is thought that he travelled into the Outworld to again attempt to assassinate Shang Tsung. To do so he must fight his way through Shao Kahn's tournament. He learns of Scorpion's foul vendetta against his brother, but will never know why his life was spared.

ICE BLAST — D, T, F
FLOOR FREEZE — D, A, F
POWER SLIDE — BLOCK, F, F, F
FATALITIES:
FREEZE AND SMASH — (Sweep distance) T, T, D, F then (Close distance) T, D, T, T, F
SNOWBALL — (Full screen distance) Hold BLOCK, A, A, D, T, Release
SPIKE (Kombat tomb) — D, T, T, BLOCK
FRIENDSHIP — A, A, D, F
BABALITY — A, T, D, F

SECRET CHARACTER

JADE

To fight Jade, work your way through the game until you get to the opponent before the ? mark on the mountain. Beat him, or indeed her, in one of the three rounds using one move only, preferably the low kick, and when you defeat him you will visit a secret blue Portal stage to fight Jade. She can't be damaged by any projectile attacks, and she is very fast. She uses Kitana's fan throw move a lot, so watch out!

JAX

Jax's real name is Major Jackson Briggs, leader of a top US special forces unit. After receiving a distress signal from Lt Sonya Blade, Jax embarks on a rescue mission, which leads him into a ghastly world where he believes that Sonya is still alive.

FIREBALL — Roll D, DA, A+F
GROUND POUND — Hold F for 3 seconds, release
GOTCHA GRAB — T, T, F (keep hitting F for five hits)
ENERGY WAVE — T, D, A, F
MID-AIR BACKBREAKER — D (at the crest of a jump)

FATALITIES:
HEAD SPLAT — Hold BLOCK, T, T, T, F
ARM PULL — (Sweep distance) BLOCK, BLOCK, BLOCK, BLOCK, F
SPIKE (Kombat tomb) — Hold BLOCK, U, D, U, Release
FRIENDSHIP — Hold BLOCK, D, D, U, U, Release
BABALITY — D, D, D, F

RO

d in
ub-
t is
nto the
to
o do
rough
He
endetta
ll never
red.

p

tance)
se
T, BLOCK

LIU KANG

After winning the Shaolin Tournament from Shang Tsung's clutches, Liu Kang returns to his temple. He discovers his sacred home in ruins, his Shaolin brothers killed in a vicious battle with a horde of Outworld warriors. Now he travels into the ark Realm to seek revenge.

BICYCLE KICK — Hold F for 5s, release
FLYING KICK — A, T, F
FIREBALL — T, T+F
CROUCHING FIREBALL — D, D, F
FATALITIES:
CARTWHEEL UPPERCUT — Rotate 360° away (similar to MK I)
DRAGON MORPH — D, T, A, A, F
FRIENDSHIP — T, A, A, A, F
BABALITY — D, D, T, A, F
SPIKE FATALITY (Kombat Tomb) — D, A, T, T, F

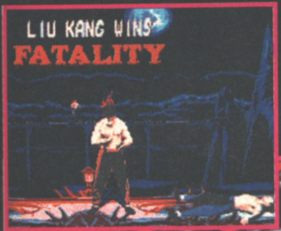

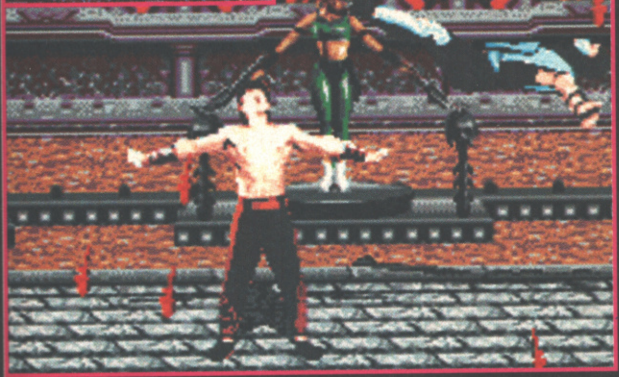

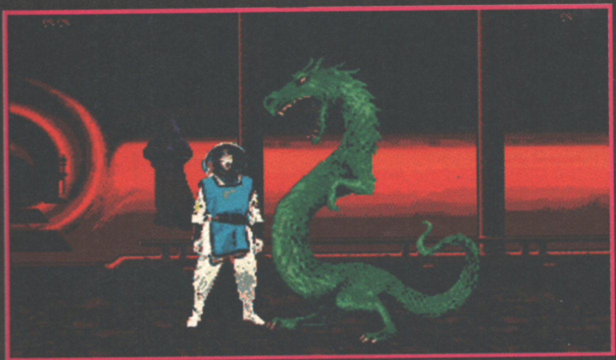

RAYDEN

Watching events unfold from high above, the thunder god realises the grim intentions of Shao Kahn. After warning the remaining members of the Shaolin Tournament, Rayden soon disappears. He is believed to have ventured out into the Outworld alone.

RAYDENTRICITY FIREBALL — D, T, F
FLYING THUNDERBOLT — A, T, T
TELEPORT — D, U
ELECTRIC GRAB — Hold F for 2 seconds and release
FATALITIES:
ELECTRIC EXPLOSION — (Close distance) Hold F for 3 seconds, release, then keep tapping BLOCK and F
UPPERCUT EXPLOSION — (Close distance) Hold F for 5 seconds, release
SPIKE (Kombat tomb) — Hold BLOCK, U, U, U, Release
FRIENDSHIP — D, A, T, F
BABALITY — Hold BLOCK, D, D, U, Release

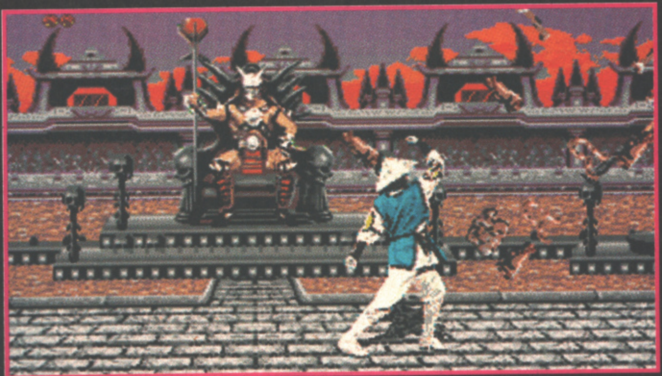

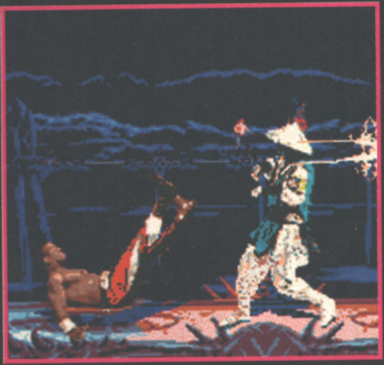

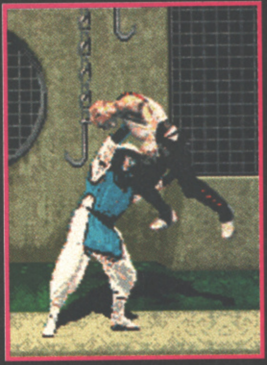

JOHNNY CAGE

After Shang Tsung's tournament, the martial arts superstar disappears. He follows Liu Kang into the Outworld, where he uses his knowledge and experience as a fighter to compete in a twisted tournament which holds the balance of Earth's existence — as well as a script for another blockbusting movie. *MKII*, the movie, becomes the biggest motion picture event of all time — and Johnny Cage realises that *MKIII* is inevitable.

LOW FIREBALL — A, D, T, F
HIGH FIREBALL — T, D, A, F
SHADOW KICK — A, T, A, F
SHADOW UPPERCUT — A, D, A, F
PACKAGE CHECK (!) — D+F
FATALITIES:
TORSO TEAR — D, D, T, T, F
DECAPITATION — (Close) T, T, D, U
SPIKE (Kombat tomb) — D, D, D, F
FRIENDSHIP — D, D, D, D, F
BABALITY — A, A, A, F

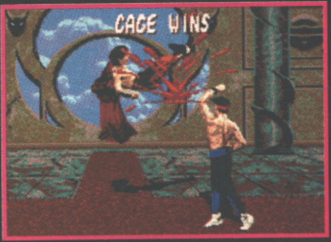

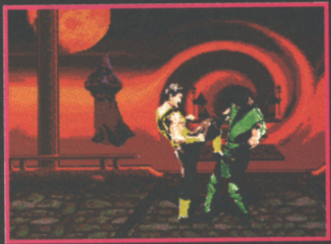

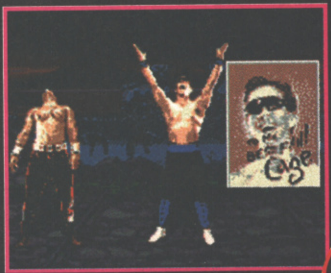

NJH PD

Dept AO, 12 Meesons Mead
Rochford, Essex SS4 1BE
Tel/Fax 0702 546796
0585 348786

Many more disks in stock if you can't see what you are after please phone and see if we have it. All disks will work on any Amiga unless otherwise stated Full catalogue available for only 75p or 3 1st Class stamps.(*)=No of disks
All orders Sent 1st Class the same day

FREE DISKS

For every 10 disks ordered choose 1 free

From only
60p
A DISK

DISK PRICES
1-3 Disks £1.00 per disk
4-10 Disks 90p per disk
10-19 Disks 80p per disk
20 - 49 Disks 70p per disk
50+ Disks 60p each
Please add 70p per order for postage and packaging
Cheques/Po's to NJH

UTILITIES

- Lottery Predictor
- EPU Disk Stacker
- Spectrum em v2
- Spectrum Games (1-38)
- Term v4 (3)
- Databases
- Imagine Buddy sys (2)
- Autostereogram
- Paint It
- X-Password
- Freecopy 1.9
- Williams F1 Imagine obj
- F1 Grand Prix Editor
- Reorg 3.11
- Blitz Blankers
- C Manual v3 (12)
- Arexx Manual
- Crunchmania
- DiskSalv 2 (WB2/3)
- Imagine Obj + Tex (7)
- Crack And Copy
- 200 Utilities
- Text Engine 4.1
- Lock Pick 2
- D-Copy 3.1
- Hard Drive Utils
- Octamed 2
- PC Task 2

GAMES

- Black Dawn 2
- Day at the Races
- Gorf
- Paradroid 64
- Green 5
- Wired Chaos
- Hydro Zone
- Automobiles
- World Team Speedway
- Raise the Titanic
- To The Death (2 MEG)
- Ant Wars (2)
- Les Dennis Hangman
- Sickball 2
- Talisman (2)
- Driving Maniacs
- Strikes n Spares
- World Darts
- Soccer Cards USA
- High Octane
- Megaball 2.1
- Neighbours (2)
- Grand Prix Manager 93
- Battle Cars 2
- Amosloadsofmoney
- Board Games
- Deluxe Pacman
- Gameboy Tetris

DEMOS

- CCCP Demo
- Insane Demo
- Cuzco
- Machivel
- Attack
- Rockily (2)
- Noice
- Cappella
- Cindy Crawford Slides (2)
- Pha-Q
- Demons Rage
- Seven Seas Art (2)
- Wind It Up
- Satisfaction Guaranteed
- Sequential
- Flying Cow
- 9 Fingers (2)
- Trip to Deep Base (2)
- Skizzo 2 (4)
- Dream Trippin
- Fairlight 242
- Jesus on E's (2) (2D)
- Star Trek Rave Demo
- Desert Dream (2)
- State of the Art
- Rave Attack 2
- LSD Techno Warrior
- Speed Demo (3)

1200 UTILS

- Spectrum Em AGA
- Movieguide (2)
- 1200 Diagnostics
- Channel z 6 mag (2)
- Kick 1.4
- Andy WB3 Utils
- WB3 Backdrops
- Magic WB (hard drive)
- Magic WB Extras
- Action Replay 4 Pro
- 1200 HD Prep

1200 DEMOS

- Some Justice
- Love (2)
- Mini Omisten
- Vital
- Agony Panel Anim
- Corinne
- Melee
- Taste The Difference (2)
- Talent QED 2 (2)
- Mini Omistan
- Access Real
- Not Again
- Numb
- Subliminal XTC (2)
- Ray World (3)

1200 GAMES

- Stones AGA
- Mad Fighter 2 (3)
- Cybertech Corp (2)
- Bazza And Runt
- Zatzooie 2 AGA
- Bacman AGA
- Zombies 2
- HOI AGA Remix
- AGA Megaball 3
- AGA Tetris
- AGA Klondike
- Klondike 2 (3) (hard drive)
- Cards For Klondikes (8)
- Motorola Invaders 2 (2)

1200 SLIDES

- Claudia
- Cindy Crawford AGA (4)
- Shad Art (2)
- GIF Beauties (18)
- Body Shop 1,3
- Body Shop 2,4,5,6,7 (2 each)
- AGA Manga Slides (4)

EDUCATION

- IQ Tester
- Word Geography
- Amiga Beginner
- ASI Back to School (3)

CAPRI CD DISTRIBUTION

CDTV™ Commodore INTERACTIVE — **ALL AVAILABLE TITLES IN STOCK** — AMIGA CD³²

70 + CDTV TITLES COMPATIBLE WITH CD32
90 + CD32 TITLES / 30+ VIDEO CD TITLES

GOLDFISH 1&2 £29.99
GUARDIAN £29.99
BENEATH A STEEL SKY £29.99
SUPER STARDUST £29.99
JUNGLE STRIKE £27.99
THE LITE ROM £39.99
CAM COLLECTION £24.99
COMPENDIUM DELUXE £19.99
17 BIT PHASE 4 £19.99
DEMO MANIA £19.99
ULTIMEDIA 1 & 2 £29.99
PGA TOUR GOLF £27.99
TOWER ASSAULT £29.99
ROAD KILL £29.99
AMINET 4 £19.99
DEATHMASK £29.99
ASSASSINS CD £19.99
POWER GAMES £19.99

BACK IN STOCK

GROLIER ENCYCL £99.99
DEFENDER CROWN 2 £29.99
INSIGHT TECHNOLOGY £39.99
GUINESS RECORDS 2 £39.99

THIS IS JUST A SMALL SELECTION OF THE TITLES & SPECIAL OFFERS WE HAVE. PLEASE WRITE OR RING FOR THE LATEST LIST.WE ALSO STOCK THE COMPLETE ALMATHERA, OPTONICA, PD SOFT& WEIRD SCIENCE RANGES

CAPRI CD DISTRIBUTION
DEPT ONE2 , CAPRI HOUSE, 9 DEAN ST, MARLOW, BUCKS.
SL7 3AA
TEL/FAX 0628-891022
MasterCard TRADE ENQUIRIES WELCOME VISA

ACTIVITY SOFTWARE PD

NOW UNDER NEW EXPANSIVE MANAGEMENT!!

COLLECTIVE CATALOGUES
OVER 5,000 DISKS
TO BE EXPANDED TO 10,000
OVER THE NEXT FEW MONTHS
INTRODUCTORY OFFER
50P PER DISK
CATALOGUE DISK £1.00,
REFUNDABLE WITH
FIRST ORDER

120 SHEFFIELD RD, DRONFIELD,
SHEFFIELD, S18 6GG
TELEPHONE OR FAX 0246 290860

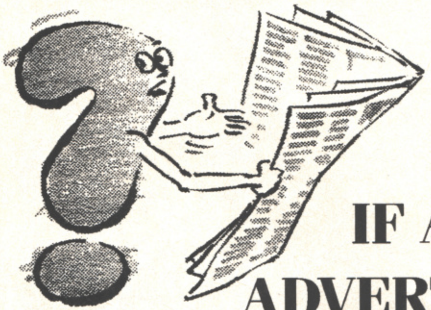

IF AN ADVERT IS IN PRINT, IS IT PROPER?

Most advertisements are perfectly proper.

A few are not.

The Advertising Standards Authority not only monitors over 850 advertisements every month, it ensures compliance with the rules in the strict Code of Advertising Practice.

So when you question an advertiser, they have to answer to us.

To find out more about the role of the ASA, please write to the address below.

Advertising Standards Authority,
Department X, Brook House, Torrington
Place, London WC1E 7HN.

ASA

This space is donated in the interests of high standards in advertisements.

It's the year 2020.

The New Age meets man's oldest profession: WAR.

FRONT LINES

The Future of Combat is Now.

In the future you may have lasers, hovertanks, and powered armor, but do you have the skill to command these forces to victory? If it's total control you want, we've got it. In a turn-based, detailed, create-your-own, hex wargame that blows out the competition with astonishing SVGA graphics and sound effects that will rattle your cage.

The standard wargame just got a whole new set of standards.

Features:

- 256 color SVGA graphics
- Tactical, turn-based hex wargame
- Full scenario builder & unit editor
- 14 types of near-future military hardware
- Fully animated movement & combat.

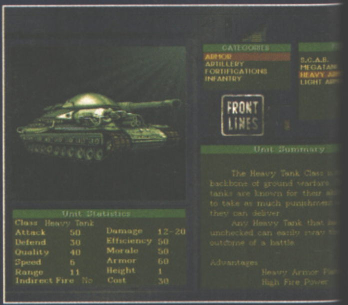

CATEGORIES
ARMOR
ARTILLERY
FORTIFICATIONS
INFANTRY

S.C.A.B.
MEGATAN
HEAVY AR
LIGHT AR

FRONT LINES

Unit Statistics

Class	Heavy Tank		
Attack	50	Damage	12-20
Defend	30	Efficiency	50
Quality	40	Morale	50
Speed	6	Armor	60
Range	11	Height	1
Indirect Fire	No	Cost	30

Unit Summary

The Heavy Tank Class is
backbone of ground warfare
tanks are known for their ab
to take as much punishment
they can deliver.
Any Heavy Tank that is
unchecked can easily sway th
outcome of a battle.

Advantages
Heavy Armor Pl
High Fire Power

Pull up information on any class of units

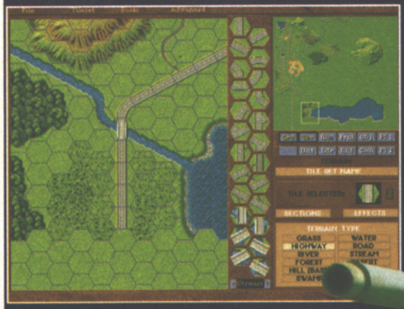

Full scenario builder and editor

IBM PC SVGA Screenshots may vary

Impressions

© 1994 Impressions Software.
Unit 9, Princeton Court,
Felsham Road, Putney,
London SW15 1AZ

...is
road
KEY
PICK-UP
S — Sm
screen.
F — F
althoug
holes.
A — Ar
ary invu

OUTDOO
There is
scattere
This incl

OUTDOO
Find the
stores bl
corner. U
get the k

OUTDOO
Activate
find two
doors to
ary bloc

OUTDOO
Destroy
corner ac
lives and

TOWER ASSAULT

...is when a Caravanner gets beaten-up by a normal motorist for bottling up the coastal road with their scopey mobile toilets at 50 miles an hour. Isn't it?

KEY TO THE MAP

PICK-UPS

Ⓢ— Smart Bomb. Destroys all aliens on screen.

Ⓕ— Freezes all aliens on screen, although they can still emerge from holes.

Ⓐ— Armour. Gives temporary invulnerability.

OUTDOOR SECTOR 1

There is a lot of equipment scattered around the crash site. This includes life and credits.

OUTDOOR SECTOR 2

Find the key to access the stores block (power is cut) N.W corner. Use tunnels to south to get the key.

OUTDOOR SECTOR 3

Activate 13 generators and find two keys to open the doors to the door to the military block.

OUTDOOR SECTOR 4

Destroy 10 generators. N.E. corner access to secret area. 2 lives and lots of credits.

COLONY SECTOR 3

Entrance to security zone N.U

COLONY SECTOR 5

Activate 3 generators in the N.E. To enable access to engineering. Due N. crash site weapons and credits.

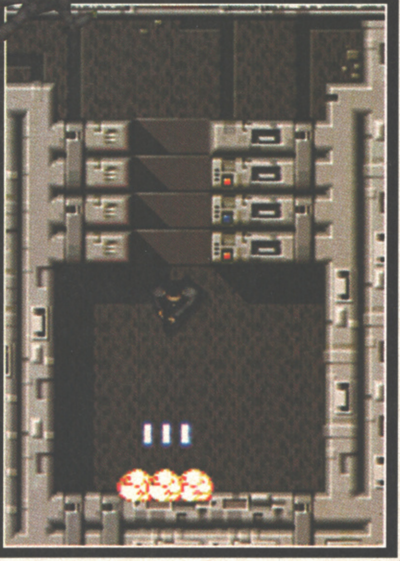

MAP SECTION A — CIVILIAN BLOCK

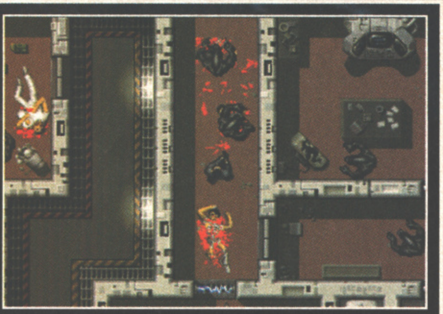

LEVEL ONE

Go due north to the Decklift and collect the yellow pass. This accesses exits to the east and west, while the south-east corner holds the red pass and the decklift pass.

LEVEL TWO

The northwest corner holds the blue pass and the portaloo. Enter this to access the sub-level. The blue pass gives access to the red pass in the east wing, and the exit.

LEVEL THREE

Middle south and in the loo you'll find the green pass that you need to access several rooms including the north-east corner. Use the desk terminal to open the red pass doors. Exits are up and west.

LEVEL FOUR

Exit is east. GET OUT! Map is very useful.

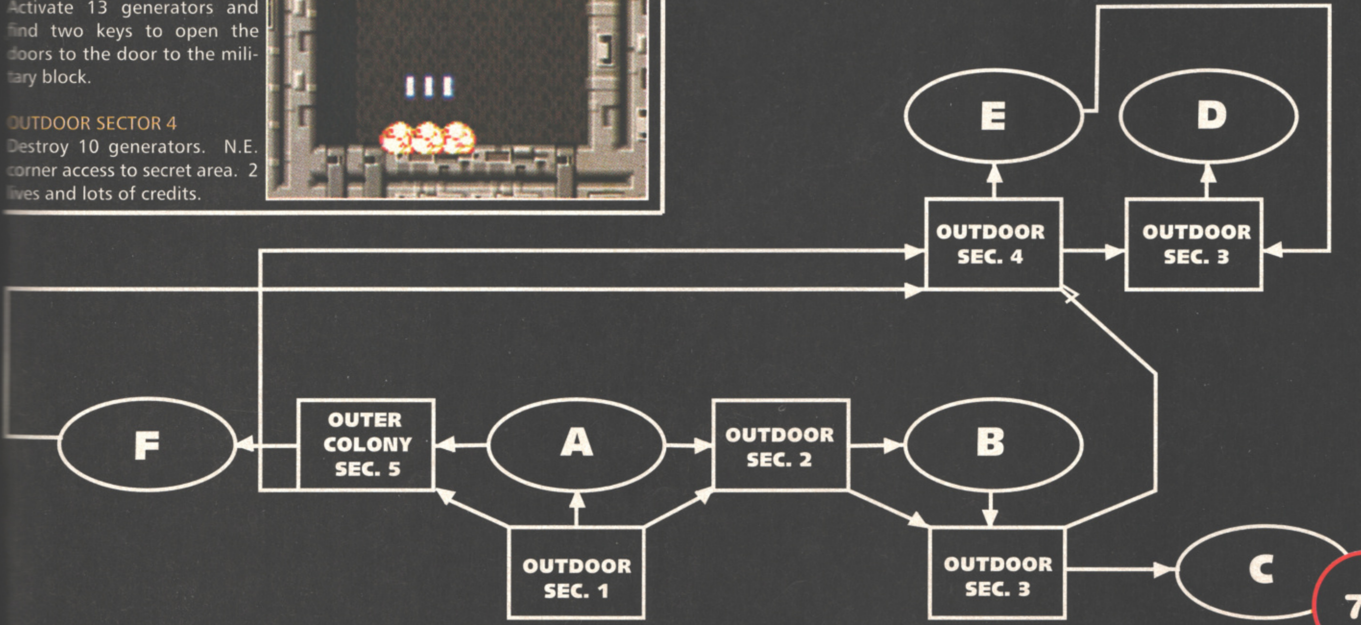

MAP SECTION B — STORES BLOCK

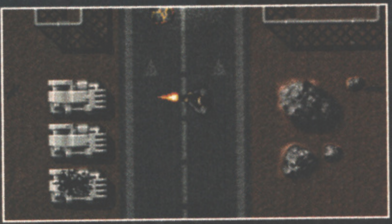

LEVEL ONE

Destroy two tertiary reactors, south and then north, and after destroying the northern reactor head due east to deck lift. Military level is also accessible.

LEVEL TWO

Destroy four lock units to access secret store. Enter through the northeast door and walk across the arrows in the indicated direction, collect the goodies and head due south and then due east to the decklift.

LEVEL THREE

The exit is in the north-west corner. To access the vault, destroy all of the eleven terminals, collect the keys, grab the money, and RUN!

LEVEL FOUR

Destroy three security domes starting in the south east corner then in the northwest too. Exit through the sealed door in the north-east corner to exit east.

MAP SECTION C — MILITARY BLOCK

LEVEL ONE

Unknown

LEVEL TWO

Destroy the security cannons to enable the north deck lift.

LEVEL THREE

Get the blue pass in the northwest corner to access the power room in the southeast corner. Destroy seven power units and exit east.

LEVEL FOUR

Head north west for a confrontation. Hope your gun is big enough!

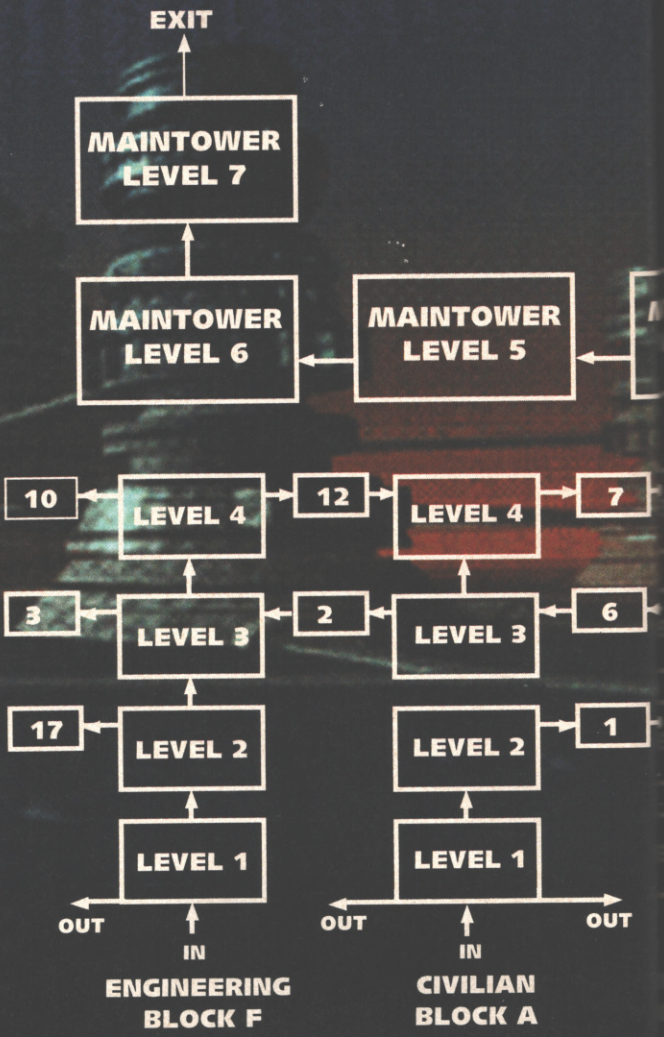

MAP SECTION D — SCIENCE BLOCK

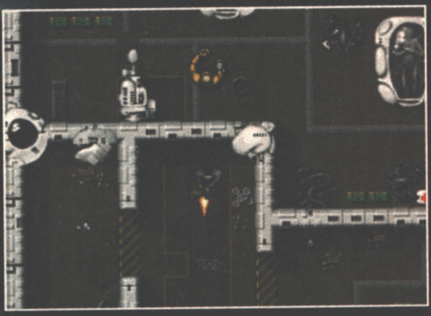

LEVEL ONE

Log onto the terminal to open the blue access doors. Choose your exit, up or out.

LEVEL TWO

Exit is south-west — find your way there. The red pass card is north, and once collected will start the destruction sequence. Exit up or into engineering.

LEVEL THREE

Destroy the mutants in suspended animation then exit east. Destruction sequence starts when last casket is destroyed.

LEVEL FOUR

Waste everything! The red pass card is in the north-west corner. Confront the alien to exit north to the main tower, or wimp out to security deck four. Poof.

UP:
LIVES: 03
AMMO:
1

MAP SECTION E — SECURITY BLOCK

LEVEL ONE

The northwest and southwest corners contain the red and the blue pass cards. Use them to release Robinson the security guard in the south-east corner and follow him out.

LEVEL TWO

Read Robinson's message on the terminal and take his advice. Exit west.

LEVEL THREE

Security HQ. Access the decklift by destroying the terminals in the southeast corner. Stay away from the cameras. You have been warned!

LEVEL FOUR

Get the red and the blue passes, then head north-west. Confront the alien to exit north to the main block or exit west to the military zone.

MAP SECTION F — ENGINEERING

LEVEL ONE

Get the decklift pass from Dyson b using the tunnels The destruc sequence starts once collected. Ex west or up.

LEVEL TWO

Locate the green pass in the south eas corner for the decklift. Activate th small cross shaped generators to powe up the decklift.

LEVEL THREE

Collect red pass in the south middl room (destroy the wall to get in) o

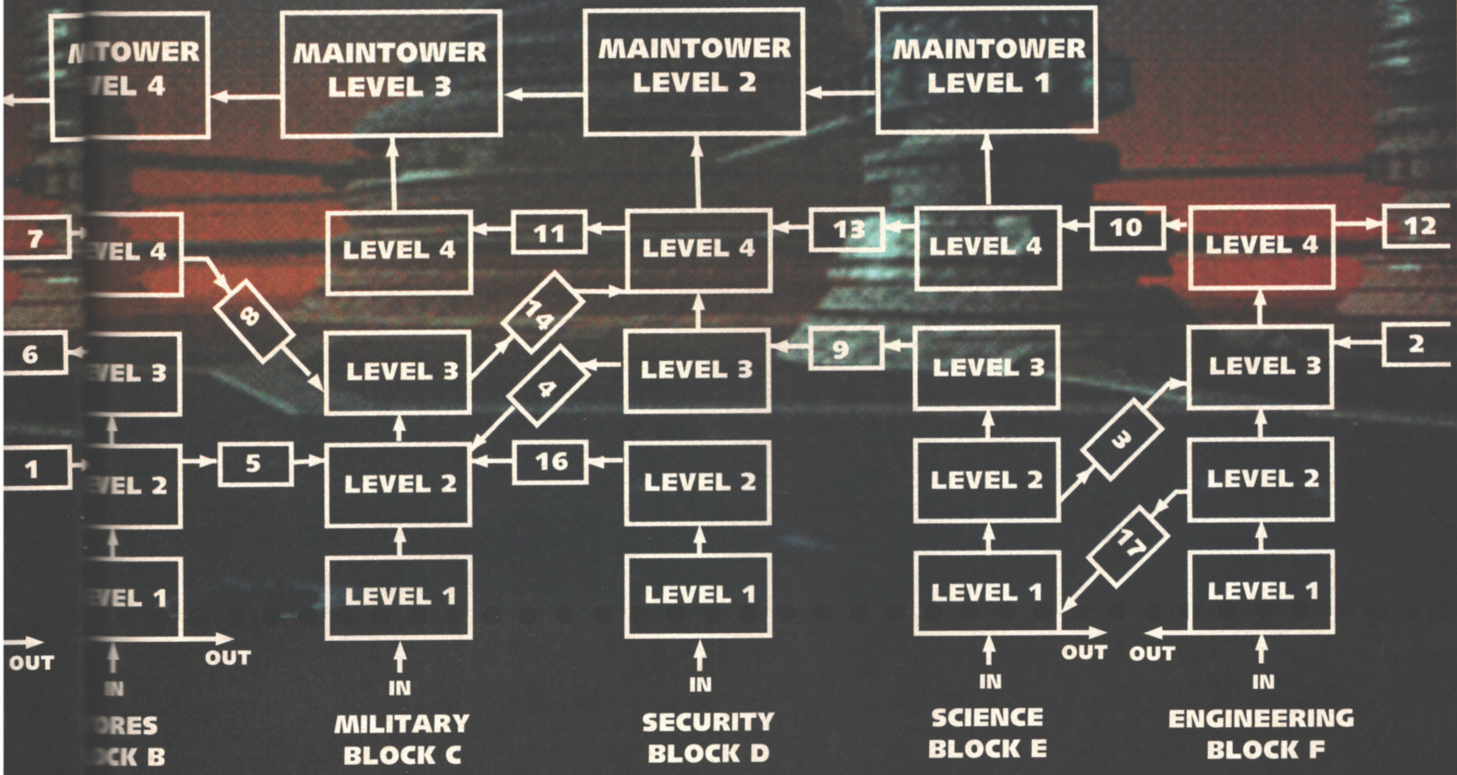
TOWER
VEL 4
MAINTOWER LEVEL 3
MAINTOWER LEVEL 2
MAINTOWER LEVEL 1
7
VEL 4
8
LEVEL 4
11
LEVEL 4
14
13
LEVEL 4
10
LEVEL 4
12
6
VEL 3
LEVEL 3
4
LEVEL 3
9
LEVEL 3
LEVEL 3
2
1
VEL 2
5
LEVEL 2
16
LEVEL 2
3
LEVEL 2
LEVEL 2
17
VEL 1
LEVEL 1
LEVEL 1
LEVEL 1
LEVEL 1
OUT
IN
OUT
IN
IN
IN
OUT
OUT
IN
ORES
CK B
MILITARY BLOCK C
SECURITY BLOCK D
SCIENCE BLOCK E
ENGINEERING BLOCK F

n Dyson b
e destruc
lected. Ex

e south eas
Activate th
ors to powe

outh middl
o get in) o

head straight for the tunnels in the northwest corner. In this sub-level destroy everything to open the green pass doors, collect the red pass if you haven't already. Exit via central decklift.

EVEL FOUR

Head for the southeast corner and destroy the generator room to open the green pass doors. Exit east or west.

CORRIDORS

1 to 17 all self-destruct. Number 17 has a secret room in it. Ooh!

MAP SECTION G — THE MAIN TOWER

LEVEL ONE

Unknown...

LEVEL TWO

All aliens are invisible. Locate the blue pass in the east sector and use this to get the red and the green passes in the west sector. To complete the level you must destroy the gas tank in the northeast area.

LEVEL THREE

Locate the red pass card in the U.S.U Sector. Head north around the level to the decklift.

LEVEL FOUR

Destroy the alien in the north area to exit level four. There's loads of cash to be had here.

LEVEL FIVE

Destroy alien pupae in the southwest corner. The red pass card in the west area is used to access the southwest area.

LEVEL SIX

Pupal alien has managed to get to this level. Stop it! Blue card is southeast of the entry point and used to access the southeast corner to get the red pass card. Use the red pass card to access the northeast area and get the green pass card needed to access the northern area. Decklift and alien in this area.

LEVEL SEVEN

Terminal room to the south. Access it to enter co-ordinates to initiate destruct sequence. Head for the central decklift.

PASSWORDS

Security Level Three	FCDBMDEASDCAAADM
Security Level Three	FCCELDAAHDCAAAEK
Engineering Level One	FKBDMDEAFDCAAAEB
Science Level Three	JGCJNDEAPDCAAACS
Military Level Three	EPAEMDEBBDCAAAEA
Military Level Three	IPCBSDADSDCAAACI
Main Tower Level Two	LAAPJDAISDCAAACM
Main Tower Level Two	LACJPDADSDCAAACS
Main Tower Level Four	HCAPJDADSDCAAADD
Main Tower Level Four	HCBPSLADSDCAAACB
Stores Level Three	EJDCPDAASDCAAADG
Civilian Level Three	EEHBNDAASDCAAADK
Miscellaneous codes	FKASMCEABDCAAADI JGAFICEABDCAAAEJ FKANLCEABDCAAADP

SIM CITY 2000

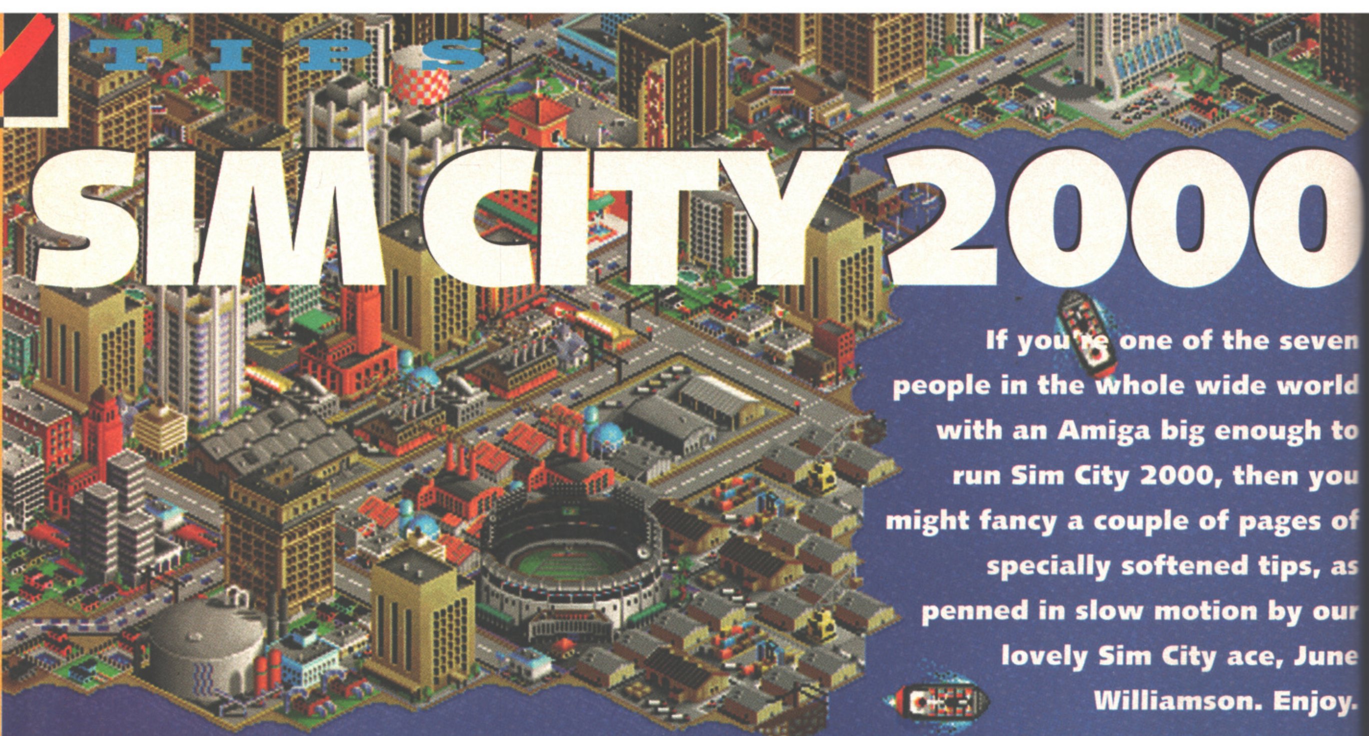

If you're one of the seven people in the whole wide world with an Amiga big enough to run Sim City 2000, then you might fancy a couple of pages of specially softened tips, as penned in slow motion by our lovely Sim City ace, June Williamson. Enjoy.

BEFORE STARTING

The Terrain Editor allows you to raise or lower land, add water and forests and decide how hilly you want landscape. Be patient. It's very slow and quirky so zoom in as close as possible while working. Create plenty of pools of water around your land as water pumps set near them produce twice as much water. I prefer to flatten the land and add plenty of water and trees, but it's your city, so be creative.

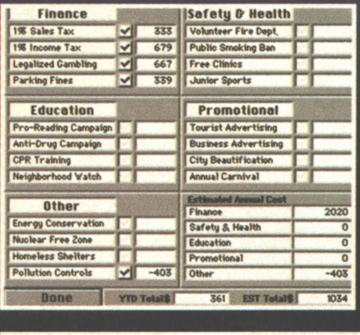

Finance		
1% Sales Tax	☑	333
1% Income Tax	☑	679
Legalized Gambling	☑	667
Parking Fines	☑	339

Safety & Health		
Volunteer Fire Dept.	☐	
Public Smoking Ban	☐	
Free Clinics	☐	
Junior Sports	☐	

Education		
Pro-Reading Campaign	☐	
Anti-Drug Campaign	☐	
CPR Training	☐	
Neighborhood Watch	☐	

Promotional		
Tourist Advertising	☐	
Business Advertising	☐	
City Beautification	☐	
Annual Carnival	☐	

Other		
Energy Conservation	☐	
Nuclear Free Zone	☐	
Homeless Shelters	☐	
Pollution Controls	☑	-403

Estimated Annual Cost	
Finance	2020
Safety & Health	0
Education	0
Promotional	0
Other	-403

YTD Total$ 361 EST Total$ 1034

When you first start playing, go into ordinances from the budget window and switch on the four boxes top left to generate extra revenue. The other options will cost you so ignore them until you're feeling flush.

Access advisors by clicking on the question marks in the budget window but don't always listen to them, especially early in the game. That snake in the grass bond adviser kept telling me to raise taxes and my little people started naffing off.

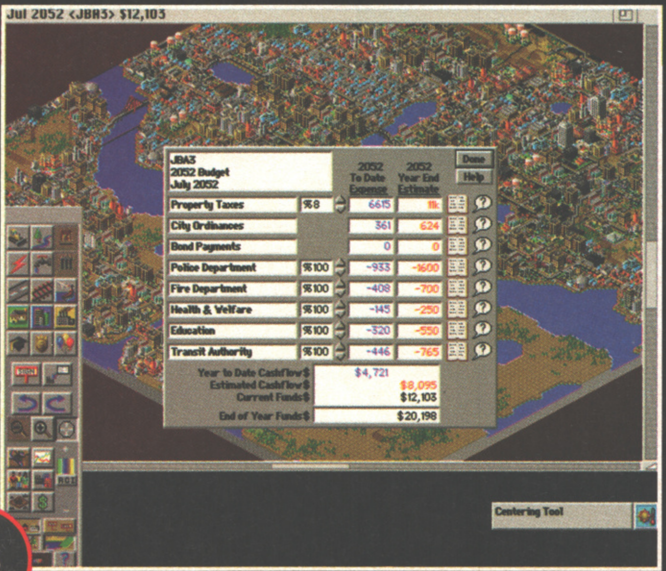

Jul 2052 <JBA3> $12,103

JBA3
2052 Budget
July 2052

		2052 To Date Expense	2052 Year End Estimate
Property Taxes	%8	6615	11k
City Ordinances		361	624
Bond Payments		0	0
Police Department	%100	-933	-1600
Fire Department	%100	-408	-700
Health & Welfare	%100	-145	-250
Education	%100	-320	-550
Transit Authority	%100	-446	-765

Year to Date Cashflow$ $4,721
Estimated Cashflow$ $8,095
Current Funds$ $12,103
End of Year Funds$ $20,198

EARLY DAYS

Don't rush things at first. Place your power plant and blocks of the three zones (only a small block of commerce), linking them with road and electric pylons.Decide if you want disasters on or off. It defaults to on and you'll be pretty gutted if you city goes up in flames if you didn't want disasters. While creating your city it's vital to start making a profit as soon as possible. To start with, only give your sims (sim people) what they ask for, not what the advisors suggest. The exception here is with taxes. This chap is usually pretty spot on.

Keep your eyes on the demand indicator bar while remembering that it can take several minutes to respond to your changes. I also find it helpful to keep the neighbours window open so I have a constant population guide and can intervene quickly if they start emigrating. The water system can initially be ignored as it's not vital until your city is growing. Don't borrow money unless there is no other way as the interest can quickly cripple a small city. If you do borrow, pay back at the earliest opportunity.

TRAVEL

Sims will travel up to three tiles to seek transport so don't set down zones wider than six squares across with a road either side. Cars and buses will take your sims a maximum of 24 tiles so bear this in mind when linking your zones. Sims only travel to other types of zone, so it's no good linking two residential zones (guess they don't visit friends and generally have very sad and sorry lives). Bus depots are cheap and great as sims can get on or off anywhere along the route. They reduce traffic for a 10 tile radius. When laying rail and subways, remember that sims can only get on or off at stations. Subways are a real pig to lay, so save your game, have a zoom in and practice for a bit.

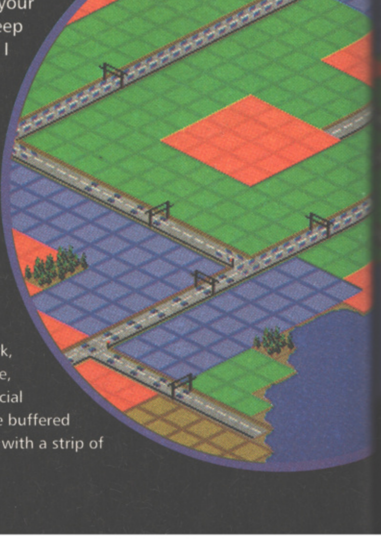

A nice idea to get around the three tile travel limitation is to set down a big park, surround with residential three tiles wide, circle with a road and stick you commercial and industrial zones along the sides. I've buffered the industrial smog from the residential with a strip of trees.

0

seven
world
gh to
n you
ges of
ps, as
by our
, June
Enjoy.

les to seek
wn zones
ss with a
buses will
of 24 tiles
nking your
ther types
ng two res-
don't visit
ery sad and
cheap and
or off any-
hey reduce
When laying
r that sims
t stations.
ay, so save
n and prac-

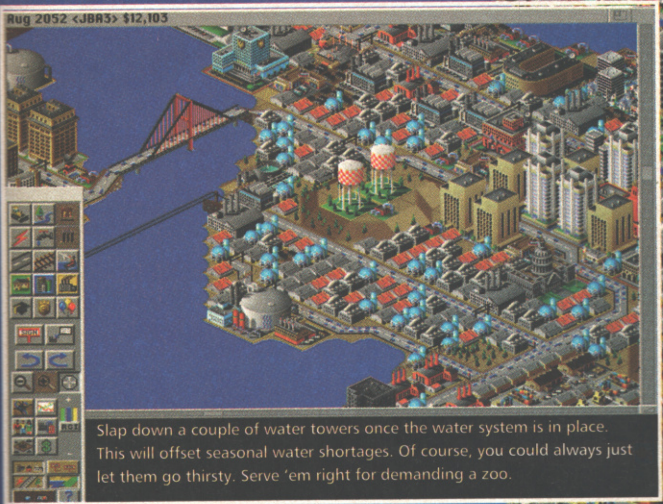
Aug 2052 <JBA3> $12,103

Slap down a couple of water towers once the water system is in place. This will offset seasonal water shortages. Of course, you could always just let them go thirsty. Serve 'em right for demanding a zoo.

GENERAL TIPS

When zoning, note that your various types of industry need either light OR dense tiles. With residential or commercial, it's all a matter of taste. Do you want to pack more in or have a higher land value? Advanced industries require your population to have a high EQ (educational quotient) so schools are important once your city is solvent. EQ falls with age but libraries and museums offset this.

Some of the larger buildings your sims will create require several tiles so try not to lay down to many thin strips when you zone. If you are zoning on a hilly area, zoom in close and use the rotate button to examine the problem from all angles before starting work.

Remember that power stations need to be replaced after fifty years so keep money in reserve for this or you'll find yourself with no electricity.

Adjust the percentage invested to keep services up and running to the minimum recommended using the budget window. It defaults to 100 percent and you could save a bit of cash here. Don't meddle with transit though, or you'll find your bridges and roads spontaneously combusting.

TIME AND MOTION

Sim City is slow, there's no two ways about it. Turning off the music and sound effects will speed things up a tad, as will shrinking the city window a bit. If you just want some time to pass (maybe waiting for budget day?), turn off the roads and buildings using the toolbar buttons, close all excess windows and resize the city window to minimum. Selecting Cheetah at the options menu will speed up the game time, but not the game speed. That little lot should make the months fly by.If you want to lay down a lot of complex stuff, you can work with the pause button on. It's also a good idea to hit pause if your sims suddenly start emigrating so you can track down the problem and stop the exodus. Well, there you have it. The ultimate guide to a perfect city. Happy building!

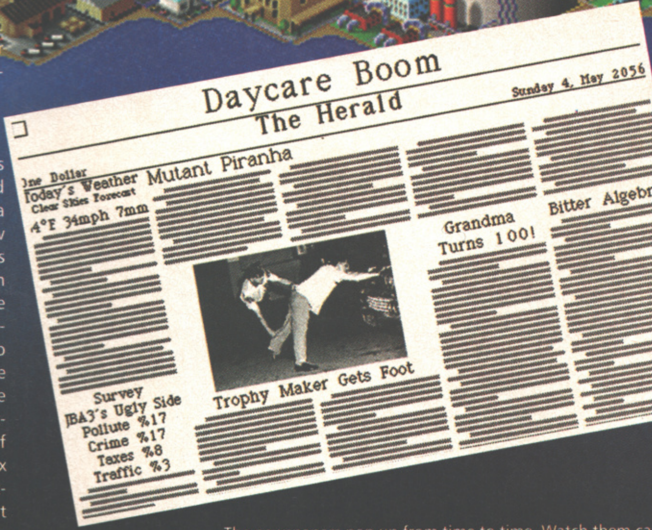
☐

Daycare Boom

The Herald

Sunday 4, May 2056

One Dollar
Today's Weather
Clear Skies Forecast
4°F 34mph 7mm

Mutant Piranha

Grandma Turns 100!

Bitter Algebra

Trophy Maker Gets Foot

Survey
JBA3's Ugly Side
Pollute %17
Crime %17
Taxes %8
Traffic %3

The newspapers pop up from time to time. Watch them carefully as they will warn you when the sims are unhappy and why. They also give percentage stats for what's bugging your sims the most.

Various rewards are given as your city meets population targets. At 2,000 you get the mayors house, at 10,000 a city hall, at 30,000 a (dis)tasteful statue and at 100,000, one of these church thingies (no, you're not seeing things. It is called a Llama Drome).

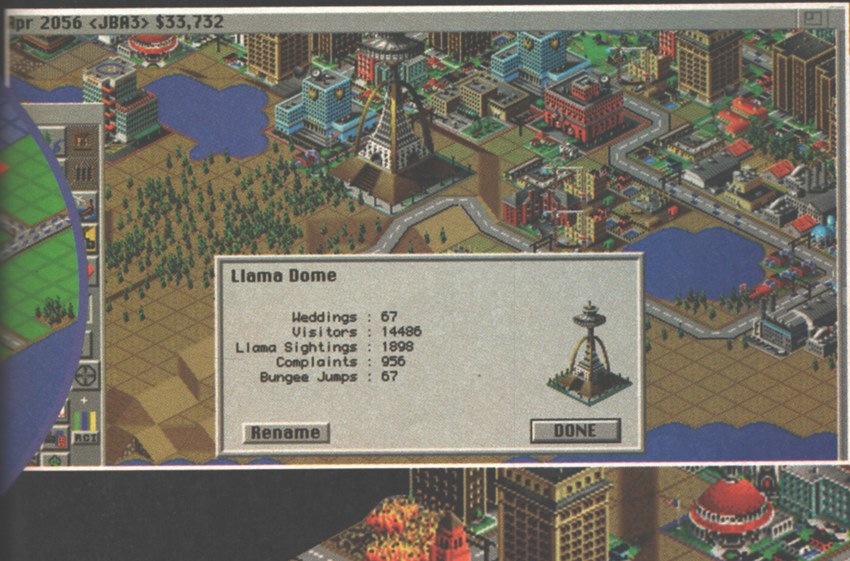
Apr 2056 <JBA3> $33,732

Llama Dome

Weddings : 67
Visitors : 14486
Llama Sightings : 1898
Complaints : 956
Bungee Jumps : 67

ALL NEW WORLD OF LEMMINGS

Anyone tried Lemming conserve? It's tasty and ever so easy to make. All you have to do is nip over to Greenland and stand under a big cliff while holding an empty jam-jar out at arm's length. Don't forget to sterilise the jar first though — some rodents carry germs.

EGYPTIANS

Level 1

Block the second lemming out. The first lemming will then pick up the diggers and the tool to dig downwards into the area near the exit. Lastly, release the blocker.

Level 2

Again, block the second lemming out. The first lemming will pick up the lifebelt and swim across the water. Pick up the bricks, turn around and from the edge of the water build up diagonally left one brick then straight across the water. Turn around, walk down the steps, pick up the lifebelt and swim across. Pick up the bricks and build back across the water. Turn around and pick up the digger tool. Dig through to the left to release the trapped lemmings and then release the blocker.

LEVEL
30
LEMMINGS
50

Level 3

Let one lemming fall to the right and one to the left, the rest being blocked on the top platform. The lemming on the left picks up the bomb and uses it on the thinnest part of the platform, blowing it up. Turn the lemming around so he falls down the hole. Block him. The lemming on the right picks up the diggers and digs down towards the suckers. Suck along to the left and pick up the bricks. Build to the left and release all the blockers.

Level 4

Jump one lemming to the right and again over the umbrella. Pick up the suckers and put them down, dropping them off the edge. Turn around, pick up the umbrella and float down. Pick up the suckers and suck to the platform on the left. Pick up bricks and build up diagonally towards the exit. Click right mouse button over the crowd of lemmings to highlight the digger and dig through the yellow stump.

Level 5

Block the second lemming. Float down with the first lemming, pick up the suckers then drop them over the edge of the platform. Jump across the gap and pick up the suckers. Jump back across and block him. The lemming below then picks up the suckers and sucks up left wall. Block him. The lemming on the right sucks up the wall toward the exit. Pick up the bricks and block him. With the other lemmings, jump across the gap and suck up. Release the blocker when the sucker lemming has reached the exit. Build left straight across and release the lemming.

Level 6

Highlight the lemming who picks up blocks. On the far left of the screen build straight up through the gap. Pick up suckers and suck across the exit. Pick up the bricks and build one brick exactly to the right of the false exit. The mole will then spin down through two areas. A lemming will then pick up the digger and dig right through the area of the trapped lemming. All the lemming will then walk to either exit at the bottom.

Level 7

Block the second lemming and with the first lemming, pick up the digger and dig to the right. Jump over the gap and put down the digger. Block him. Release the other lemmings into the gap. Release the blocker and pick up the suckers. Suck up the right wall and pick up the other suckers. Suck over to the bricks and pick them up. Fall down and build towards the exit. Come back down and build out of the gap.

Level 8

Block the second lemming, pick up the bombs and use over the non-metal area. Fall down the hole and pick up the suckers. Use the suckers above towards the bricks. Pick up the bricks from the left side of the platform, build straight across until underneath the platform above. Fall down, pick up the bricks and turn around. Fall down, pick up bricks and turn around. Fall down past hadokens and build straight across right from the edge of the platform, then release the blocker.

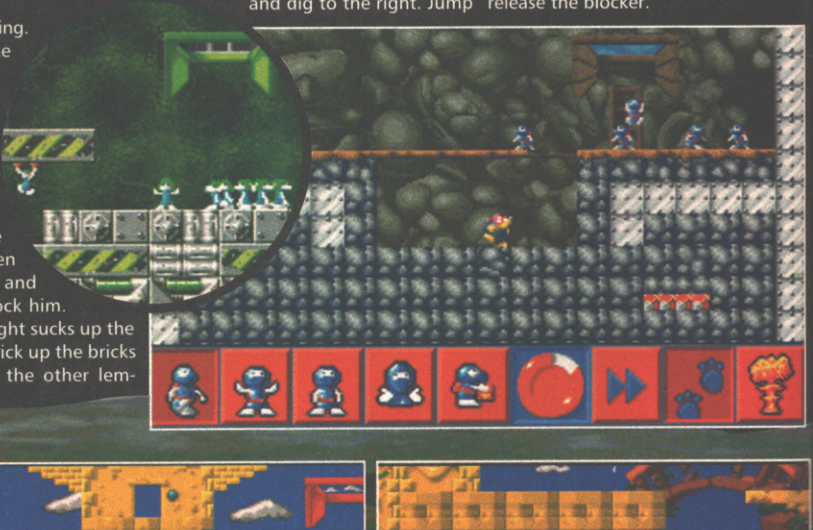

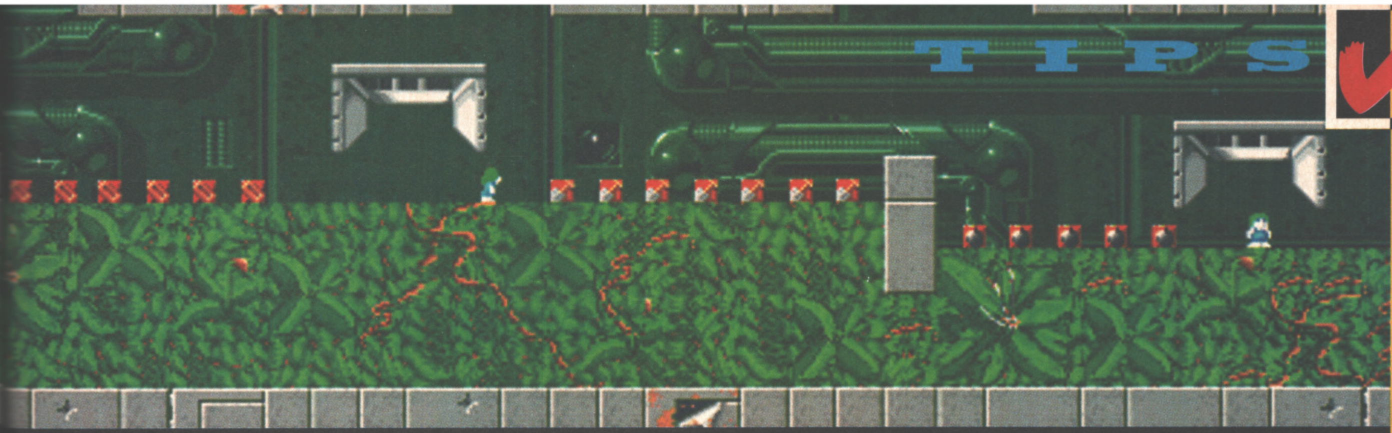

ke.
cliff
to

e digger.
emmings
cker and
the right
ers. Suck
n up. Fall
xit. Come
the gap.

ck up the
on-metal
ck up the
towards
from the
d straight
platform
bricks and
up bricks
ast hado-
oss right
rm, then

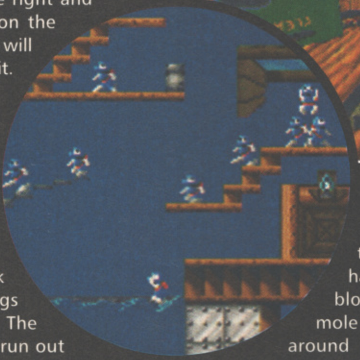

Level 9
Block all the lemmings bar one, walk left to pick up digger, turn around and bash through the wall. Block released lemmings. Dig down through thinnest part of brick. Repeat below but to one side. Before digging, drop digger and pick up blocks and drop them down to the trapped lemmings to the far right. Turn lemming around. Release trapped lemmings by building out, release blocked lemming and click on sucker lemming twice to climb him out. Bash through the final wall on the lowest platform and release the first blocker - they all survive the fall!

Level 10
Block the first lemming at the top. Block the second on the bottom. Using the first on bottom, jump over the first gap, pick up the bricks. Build across all the gaps, pick up the bricks and walk left. Release the other lemmings to the exit. With the first lemming, build up to the top right corner of the lower platform and block on the steps. Highlight the digger down towards the stairs and pick up the hidden builders. Release all the lemmings to exit except the digger and builder. Build up on an angle to the trapped lemmings and build out to the left. Dig through the stairs and release to exit.

Level 11
Place a blocker lemming on either side of the trapdoor and trap all the lemmings in between. Jump one lemming over the blocker on the right, pick up the hadoken and kill the bird. Pick up the umbrella, walk to the left and then pick up the sucker. Suck up the wall and once on top, drop the sucker. Walk left and then jump onto the middle, block on the platform, over the exit. When the lemming lands on the middle block, immediately jump the lemming again. The lemming will then pick up both sets of bricks. When the lemming picks up the bricks on the right, let him walk one step and then jump across the rest of the platform. Walk to the right of the block and build upright as far as possible (turn the lemming around when it has laid the last brick). Release the blocker on the right and then the blocker on the left. The lemmings will then walk to the exit.

Level 12
Use the first lemming to suck across the underside of the long platform. Use the third lemming released to block the other lemmings on the platform. The first lemming will run out of suckers and then start collecting all the bricks. Build up to the exit and back across the gap to the other lemmings. Drop the bricks on the ramp on the left and then pick up the diggers. Walk left and drop the diggers near the blocker lemming. Pick up the bricks again and build a ramp up to the trapped lemming. Drop the bricks, pick up the diggers and dig through the orange walls and then release the blocker. The lemmings will then walk to the exit.

Level 13
Jump a lemming over the gap and pick up the umbrella. This lemming must now jump as many times as possible across the gap to the right of the screen and drop down the shaft. Jump this lemming across the exit and pick up the bricks. Build a vertical pillar up against the taller left hand wall, five blocks high. The mole will now bounce around the level and release all the lemmings.

Level 14
Turn the first lemming into a blocker on the first platform. The second lemming needs to be jumped across the gap on the left and pick up the bricks. The third lemming should be turned into a blocker on the first platform to trap the following lemmings. The lemming with the bricks needs to build one block to the right of the lowest step to form a bridge for later. After the block is put down, walk right and then on the next platform walk left. The lemmings will walk on the melting platform, so walk and drop to the left before too much of the platform has disappeared. Release the left blocker first and once all the lemmings start walking left, release the right blocker. This single lemming needs to walk right and down and then left and down and turned into a blocker again to turn the big group of lemmings. Once done, release the blocker and wait until all the lemmings are trapped on the right hand side. In this area, turn a lemming into a blocker and jump the rest to the right of him. Find the lemming with the bricks and jump him over the blocker to the left. Build up to the exit and release the blocker.

Level 15
Block all but one lemming by the entrance and block the lemming on the bottom left. The single lemming will then pick up the digging tools. Dig the lemming between the blue metal blocks but create a very small drop by digging at an angle near the bottom of the yellow bricks to create a step. Once through, dig through the wall on the right and drop the diggers into the liquid. Turn the lemming and pick up the sucker. Suck across the liquid and pick up the hadoken and kill the potato monster. Pick up the bricks, build across the liquid and up to the exit and release all the blockers. More next month.

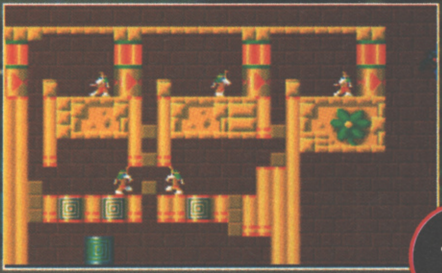

PREM MANAG

THE COMPLETE GUIDE TO SUCCESSFUL MANAGEMENT

Having trouble with Premier Manager 3? Did you think football management was easy? Premier Manager 2 cheats don't work? Relegation favourites, read on...

1. Start off with Halifax Town — they've got the best strikers in the division so you should get more goals.
2. Always play your best striker in the number 9 shirt to capitalise on the "maximum scoring opportunity" position.
3. Put defensive players onto long shooting — they're not going to get close very often.
4. Put midfielders onto long shooting as well.
5. Put your strikers onto medium shooting, except your star number 9 who will round up loose balls in the six yard box with short range shooting.
6. Never sell youth players — you could have the next Ryan Giggs on your hands! Youth team players improve quickly and keep your team's age down.
7. Try to ensure that all your squad have played at least four matches by the end of the season, including any youth team players. Their statistics will improve far better in the close season with a bit of experience under their belts.
8. Set the defence's passing to about 70 percent — we'll have none of that continental dribbling out of defence nonsense here, this is the English league!
9. Put your midfielders' passing to about 60 percent.
10. Put attackers' running to about 75 percent with short passing as well.
11. Hire the best staff you can afford.
12. Try buying players through the phone as you can often find out of contract players who work out cheaper. You can never beat personal contact when wheeler dealing.

13. Make sure that all your fit players are in training. There is no room for slackers in the modern game.
14. Try to keep your players' moral high at least 7. Financial bonuses can help.
15. Use the player loan facility as much as you can. You can flog someone else's half-man into the dirt and a reserve from a higher division may be better than one of your own stars.
16. To maximise support, revenue and minimise fines and penalties, aim for the following utopias in each division.

16.1
Conference

Ground Safety 2 Stars
Ground Facility Basic
Gym None
Ground Rating 40%
League Seat Price £5
League Terrace £3
Cup Seat £8
Cup Terrace £5
Overdraft/Loan £250,000 / £50,000

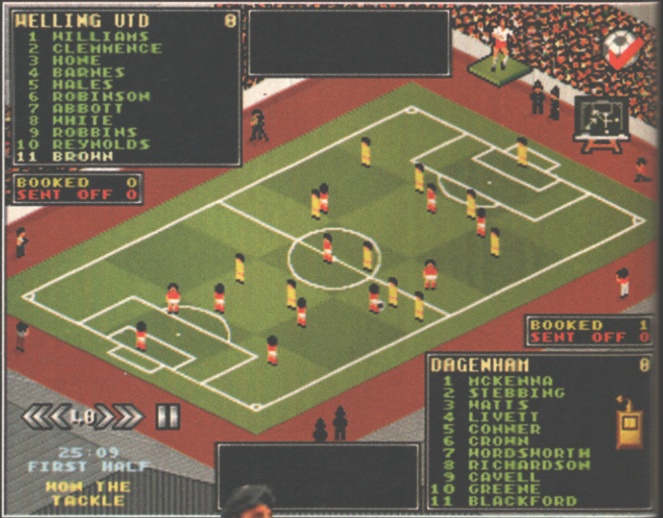
WELLING UTD 8
1 WILLIAMS
2 CLEMMENCE
3 HOWE
4 BARNES
5 HALES
6 ROBINSON
7 ABBOTT
8 WHITE
9 ROBBINS
10 REYNOLDS
11 BROWN
BOOKED 0
SENT OFF 0
BOOKED 1
SENT OFF 0
DAGENHAM 8
1 MCKENNA
2 STEBBING
3 WATTS
4 LIVETT
5 CONNER
6 CROWN
7 WORDSWORTH
8 RICHARDSON
9 CAVELL
10 GREENE
11 BLACKFORD
1.0
25:09
FIRST HALF
WOW THE TACKLE

16.2
Division 3

Ground Safety 2 Stars
Ground Facility Average
Gym Basic
Ground Rating 50%
League Seat Price £8
League Terrace £5
Cup Seat £12
Cup Terrace £8
Overdraft/Loan £750,000 / £100,000

16.3
Division 2

Ground Safety 3 Stars
Ground Facility Good
Gym Basic
Ground Rating 60%
League Seat Price £12
League Terrace £6
Cup Seat £18
Cup Terrace £9
Overdraft/Loan £2,000,000 / £200,000

16.4
Divis
Ground
Ground
Gym Av
Ground
League
League
Cup Sea
Cup Ter
Overdra

16.5
Prem
Ground
Ground
Gym Ave
Ground
League
League

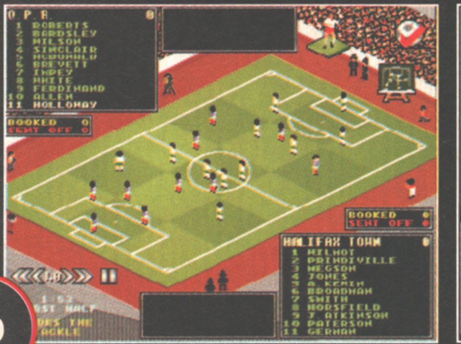
Q.P.R. 8
1 ROBERTS
2 BARDSLEY
3 WILSON
4 SINCLAIR
5 MCDONALD
6 BREVETT
7 IMPEY
8 WHITE
9 FERDINAND
10 ALLEN
11 HOLLOWAY
BOOKED 0
SENT OFF 0
BOOKED 0
SENT OFF 0
HALIFAX TOWN 8
1 WILMOT
2 PRINDIVILLE
3 WEGSON
4 JONES
5 A. KEMIN
6 BROADHAM
7 SMITH
8 HORSFIELD
9 J. ATKINSON
10 PATERSON
11 GERHAM
1.0
1:53
ST HALF
DES THE
ACKLE

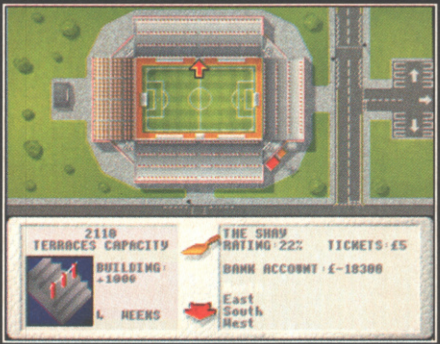
2110
TERRACES CAPACITY
BUILDING +1000
4 WEEKS
THE SHAY
RATING 22%
TICKETS £5
BANK ACCOUNT £-18300
East
South
West

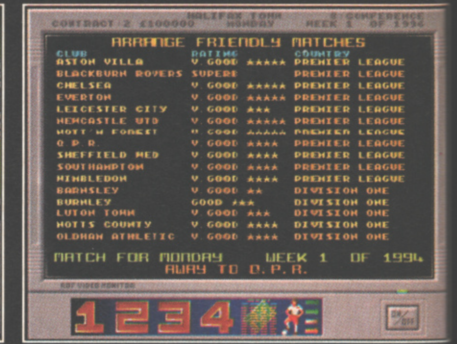

HALIFAX TOWN 8 CONFERENCE
CONTRACT 2 £100000 MONDAY WEEK 1 OF 1994

ARRANGE FRIENDLY MATCHES

CLUB	RATING	COUNTRY
ASTON VILLA	V. GOOD ★★★★★	PREMIER LEAGUE
BLACKBURN ROVERS	SUPERB	PREMIER LEAGUE
CHELSEA	V. GOOD ★★★★★	PREMIER LEAGUE
EVERTON	V. GOOD ★★★★★	PREMIER LEAGUE
LEICESTER CITY	V. GOOD ★★★	PREMIER LEAGUE
NEWCASTLE UTD	V. GOOD ★★★★★	PREMIER LEAGUE
NOTT'M FOREST	V. GOOD ★★★★★	PREMIER LEAGUE
Q.P.R.	V. GOOD ★★★★	PREMIER LEAGUE
SHEFFIELD WED	V. GOOD ★★★★	PREMIER LEAGUE
SOUTHAMPTON	V. GOOD ★★★★	PREMIER LEAGUE
WIMBLEDON	V. GOOD ★★★★	PREMIER LEAGUE
BARNSLEY	V. GOOD ★★	DIVISION ONE
BURNLEY	GOOD ★★★	DIVISION ONE
LUTON TOWN	V. GOOD ★★★	DIVISION ONE
NOTTS COUNTY	V. GOOD ★★★★	DIVISION ONE
OLDHAM ATHLETIC	V. GOOD ★★★★	DIVISION ONE

MATCH FOR MONDAY WEEK 1 OF 1994
AWAY TO Q.P.R.

IER 3
GER

ENT

oot-

't

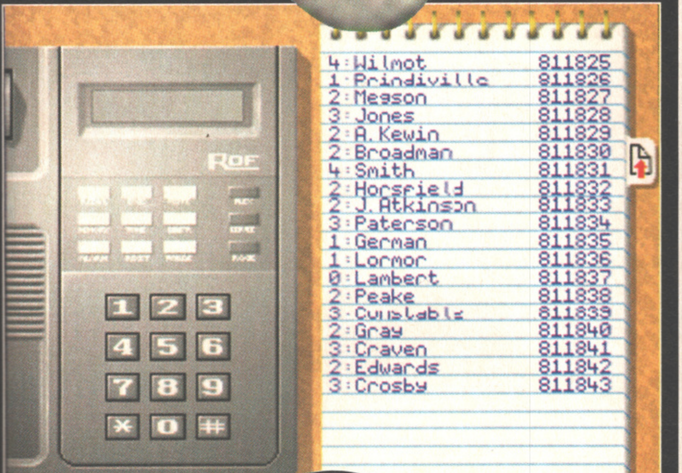

4:Wilmot	811825
1:Prindiville	811826
2:Megson	811827
3:Jones	811828
2:A.Kewin	811829
2:Broadman	811830
4:Smith	811831
2:Horsfield	811832
2:J.Atkinson	811833
3:Paterson	811834
1:German	811835
1:Lormor	811836
0:Lambert	811837
2:Peake	811838
3:Constable	811839
2:Gray	811840
3:Craven	811841
2:Edwards	811842
3:Crosby	811843

HANG UP

16.4
Division 1

Ground Safety 4 Stars
Ground Facility Excellent
Gym Average
Ground Rating 70%
League Seat Price £14
League Terrace £8
Cup Seat £21
Cup Terrace £12
Overdraft/Loan £5,000,000 / £500,000

16.5
Premier League

Ground Safety 4 Stars
Ground Facility Excellent
Gym Average
Ground Rating 80%
League Seat Price £16
League Terrace N/A
Cup Seat £24
Cup Terrace N/A
Overdraft/Loan £8,000,000 / £750,000

17. The better the gym, the better the coaches can perform.

For any human failures out there who still can't cut it, here are some telephone cheats to wet-nurse you into better management:

Official Cheat Numbers

400040 gives players high fitness, moral, both feet. Anyone you couldn't sell before, you can now. Clears director's debt so you can reapply. Clears number of 'Votes of Confidence'. Helps with insurance. And 343343 gives you extra money.

000,000 /

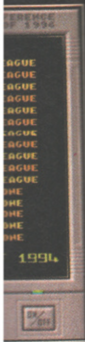

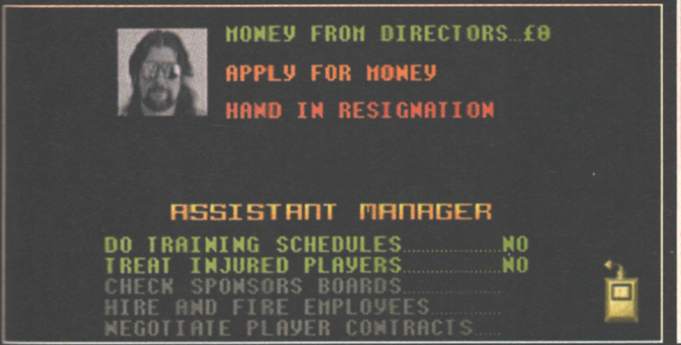

MONEY FROM DIRECTORS...£0
APPLY FOR MONEY
HAND IN RESIGNATION

ASSISTANT MANAGER
DO TRAINING SCHEDULES..........NO
TREAT INJURED PLAYERS..........NO
CHECK SPONSORS BOARDS
HIRE AND FIRE EMPLOYEES
NEGOTIATE PLAYER CONTRACTS

MAN UTD PREMIER LEAGUE CHAMPIONS

Tips for the season:

Wimbledon
Tactic Grid
SQUAD
TEAM
FORMATION
Player STATS
SUBSTITUTES
4-4-2
Pre-Match

First choose your team. These are the best: *Prem*: Newcastle, Man Utd, Southampton, Leeds, Liverpool, Norwich and Blackburn Rovers.
Div. 1: Wolves, Crystal Palace, Nottingham Forest, Bolton, Derby and Stoke.
Div. 2: Hull, York.
Div. 3: I have never played in Div. 3! [Lazy git — Andy.]
Conference: Kidderminster Harriers, Kettering Town, Bath and Telford Utd.

Playing the match:

PASSING: If you are playing with a slow team, passing can be vital. Instead of just running at the defence, try to pick out selected targets with high balls.
SHOOTING: At the beginning of the match, check the opposition's keeper. Against a good keeper take the ball just inside the area (or when the keeper starts running out towards you), press the fire button and pull back on the joystick. If you time the movement correctly, you will lob the keeper very nicely. Against a bad keeper you can use the same tactic, but it's easier just to smack it low into the corner; or slip it (by tapping the fire button lightly) under him at close range. Also, you can tap it into the box and slide in but be careful not to hit the keeper, or you'll be sent off.

Other ways to score: pass it to your fastest player (say, Kanchelskis) and take it around the defenders before tapping it in. Don't smack it, because for some reason the defenders will always clear it.
PENALTIES: Saving: Simple! Just circle the joystick and press the fire button lots of times. It doesn't work all of the time, but it's better than gambling. Scoring: Easy! Press fire and then forward on the joystick (not together). Out of around 60 penalties using this method, I have missed only six. Tactics: Here is my formation which I use to good effect:

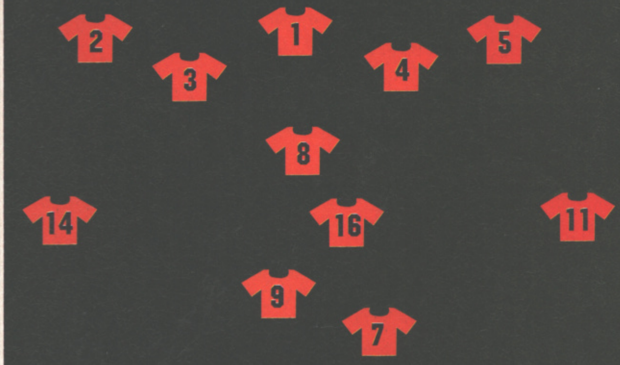

Now make 14 (or the man on the left) go forward.
Patrick Mateer
Harpham

CARLING
CARLING
CHAMPIONS

CLASSIC TIPS

Been an Amiga owner for years? Expecting this introduction to read exactly the same as it has for the past couple of months? Well, because we care about the freshness of every word that appears in The One, we have taken the trouble to select a new fragrance for the words which begin this, the third installment of Classic Tips. So Have good sniff at the rest of 'C' and some of 'D'.

CHIP'S CHALLENGE

Start the game normally then press F, the screen should flip upside down. Enter SAGITTARIANS MAKE BETTER LOVERS to give you an infinite supply of keys, shields, ice boats & magnets. Enter I THINK THEREFORE I AM so you don't need to collect chips to escape. Now you can press C to skip to the next level. Pressing F will return you to the game.

Passwords for various levels (continued from last month):

21: ugrw 22: wzin 23: huve 24: uniz 25: pqgv 26: yvyj 27: iggz 28: ujdd 29: qgol30: bqzp 31: ryms 32: pefs 33: bqsn 34: nqfi 35: vdtm 36: nxis 37: vqnk 38: bifa 39: icxy40: ywfh 41: gkwd 42: lmfu 43: ujdp 44: txhl 45: ovpz 46: hdqy 47: lxpp 48: jysf 49: ppxi 50: qbdh 51: iggj 52: ppht 53: cgnx 54: zmgc 55: sjes 56: fcje 57: ubxu 58: yblt 59: bldm 60: zyvi 61: rmow 62: tigw 63: gohx 64: ijpq 65: upun 66: zikz 67: ggja 68: rtdi 69: nlly 70: gccg 71: lajm 72: ekft 73: qccr 74: mknh 75: mjdv76: nmrh 77: fhic 78: grmo 79: jinu 80: evug 81: scwf 82: llio 83: ovpj 84: uveo 85: lebx 86: flhh 87: yjys 88: wzyv 89: vczo 90: ollm 91: jpqg 92: dtmi 93: rekf 94: ewcs 95: bifq 96: wvhy97: iocs 98: tkwd 99: xuvu 100: qjxr 101: rpir 102: vddu 103: ptac 104: kwnl 105: yneg 106: nxyb 107: ecre 108: lioc 109: kzqr 110: xbao 111: krqj 112: njla 113: ptas 114: jwnl 115: egrw 116: hxmf 117: fpzt 118: oscw 119: phty 120: flxp 121: bpys 122: sjum 123: ykze 124: tasx 125: myrt 126: qrld 127: jmwz 128: ftla 129: hean 130: xhiz 131: fird 132: zyfa 133: tigg 134: xpph 135: lywo 136: luzl 137: hppx 138: lujt 139: vlhh 140: sjuk 141: mcje 142: ucry 143: okor 144: gvxq

CHOP & DROP

For a good laugh push the T key when fighting and your guy's pants will fall down. Push the F key for your opponent's pants to fall down. The S key allows the fighter's shadows to change colour.

CHUBBY GRISTLE

On the title screen, type BUUURRP (Return). After the sampled belch, you'll notice that you have infinite lives. . .

CHUCK ROCK

When the band are playing during in the title sequence, hit ESC and type the following:

ESTRANDO
MORTIMER
TURN FRAME
FAST AINT THE WORD
UNCLE SAMS
LIFE IS MY DREAM
SHE LOVES CLEANING WINDOWS
ITS FAIRY BOWBELZ

CHUCKIE EGG 2

If you type ENABLE--F2 into the high score table it will give you infinite lives. (Note two minus signs before the F2) While holding down F2 you can move into any adjacent room by pushing the joystick in the direction of that room.

CIVILIZATION

Press ALT and R to randomise the leaders personalities. Also on early versions pressing SHIFT and 1234567890t gives a complete world map.

CJ'S ELEPHANT ANTICS

On title screen type ITCHY A*SEH*LES (fill in the asterisks yourself — if you're over 18, naturally) for infinite lives.

CLICK CLAK

Level Codes:

1: Italy	0355
2: Egypt	3518
3: Mexico	6382
4: USA	8427
5: Greece	2385
6: Australia	5924
7: UK	1267
8: France	7208
9: Russia	6532
10: Germany	5012
11: China	6511
12: Italy	8562

CLOWN-O-MANIA

During the game press HELP at any time to gain more jumps and razors, but these extra won't register until you actually jump or fire. This can be done as many times as you like.

COSMIC PIRATE

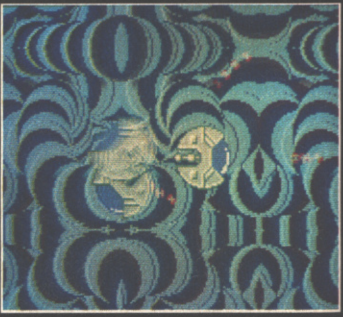

To get to the cheat mode, press the spacebar to pause whilst you are playing a game. Now press full stop while in pause mode. You will get a requester. Type in GZAIMASEN and there should be a sound effect denoting cheat mode operative. This will make you invincible. Once in cheat mode you can choose which space truck to attack by recalling the requester and typing GIMMESHIPx where x is mission A-Z . This only works before entering the sector with the space truck !

CONTINENTAL CIRCUS

At the start of the race when the first start light comes on press upon the joystick and hold it there, when the second start light appears pull down on the joystick and hold it. Finally when the third green light shows push up — you should start off with a faster acceleration, if this doesn't work you need faster reactions.

COOL CROC TWINS

Level Codes:
2: TRIAX
3: DREAM
4: MUNGO
5: JANKO
6: HENRI
7: DOORS
8: FLOYD
9: BRUNO
10: MONEY
11: HUMAN
12: GIRLS

COVER GIRL POKER

Enter DANCEOFTHESEVENVEILS during play for a surprise.

CRACKDOWN

Press P to pause the game and use the correct keys held down together to make SMURF , after this press 1 for 999 lives or 2 for 999 units of ammunition. To unpause press P . Pressing F1 and F2 will now reimburse both player's lives.

CRAZY CARS

Hit the gas take you car and speed up to 400 mph then press F10. Now when you press fire, the game will slow down allowing you to pass police obstructions.

CRAZY CARS II

Increase your speed to 204MPH, press F10 to pause the game, then press fire. The game slows down to a crawl, but you can still steer the car. So, by continually pressing fire and moving left and right,you can safely pass road obstructions! The routes to take for each stage are listed below: Stage 1: Take road 15 on your right, then road 70 on your left, and keep going. Stage 2: Take road 191 to your right, then road 666 on the left, and then road 160 on your left and keep going. Stage 3: Take road 285 on the right and road 60 to your left, and keep going. Stage 4: Take road 70 on your right, road 54 on your left, road 25 on your right, road 10 to the left, and, finally road 180 on your right, and keep going.

CREATURES

Plug your joystick in port 2. Load the game and wait for the title music to start. When this happens, on the high score table the clydes will stop. Waggle your joystick furiously. the clydes should do a dance and turn grey. You now have infinite lives, except on the torture screens.

CRYSTAL HAMMER

When starting, hold down one mouse button. Click the other before the ball appears on the paddle to go to level 26.

CRYSTALS OF ARBOREA

Having trouble finding your Crystal Balls? Go to the main character screen, select Jarel then click on the bottom icon. Now press CTRL and V to get full life points plus all the special abilities.

CUBE X

Level Codes:
000: Eagle
001: Hard
002: Time
003: Liberty
004: Figure
005: Golem
006: Sword
007: Mirror
008: Dragon
009: Success
010: Stoned
011: Lightning
012: Flame
013: Peanut
014: Food
015: Table
016: Monkey
017: Disc
018: Knee
019: Unknown
020: Hot Dog
021: America
022: Zeus
023: Leader
024: Peace
025: Go Home
026: Codeing
027: Strange
028: Silence
029: Voice
030: Attack
031: Shield
032: Apple
033: Manhattan
034: Black
035: Pink
036: Sweet
037: Cold
038: Ice
039: Armed
040: Retry
041: Bottle
042: Money
043: Gold
044: Forever
045: Evergreen
046: Old
047: Power
048: Nose
049: Mark
050: Pen
051: Ink
052: Dungeon
053: Master
054: King
055: Laser
056: Razor
057: Soap
058: Snow
059: People
060: Wonderland
061: Alice
062: Edison
063: Einstien
064: Bismarck
065: Bird
066: Penguin
067: T Shirt
068: Milk
069: Nail
070: Water
071: Kitchen
072: Radio
073: Cigarette
074: Newspaper
075: War
076: Twilight
077: Zone
078: Oil
079: Eggs
080: Chicken
081: Hunter
082: Line
083: Programme
084: Box
085: Hit
086: Song
087: Elephant
088: Lion
089: Crocodile
090: Killer
091: Murder
092: Missippi
093: New York
094: Downtown
095: Rat
096: Mad
097: Crazy
098: License
099: Plane
100: Zero
101: Fire
102: Wooden
103: Buried
104: Eire
105: Germany
106: Tank
107: Weapon
108: Cake
109: Potatoe
110: Periscope
111: Cube
112: Field
113: Battlecry
114: Hidden
115: Off
116: Mistake
117: Turn
118: Hierarchy
119: Alliance
120: Dos
121: Megabyte
122: Percent
123: Bike
124: Temple
125: Oracle
126: Mysterious
127: Sign
128: Candle
129: Dream
130: Nightmare
131: Knife
132: Chair
133: Sail
134: Breakfast
135: Lunch
136: Dinner
137: Chip
138: Game
139: Joystick
140: Mice
141: Yunkyard
142: Cable
143: Call
144: Ball
145: Book
146: Car
147: Island
148: Spoon
149: Hammer

CYBERNOID

When viewing the title page type RAISTLIN then press the space bar for unlimited ships. Then, press N to advance a level. Or, try defining your keys as Y X E S (in that order) for unlimited ships.

CYBERNOID II

On the title page, type NECRONOMICON for unlimited lives. Pause the game and hit N to advance to the next level, or L for the current level. If you define the keys as Y G R O (in that order) you get infinite lives.

D-GENERATION

Type in the DEATH as the password for, er, something.

DALEK ATTACK

A lot of people are having trouble getting into the city from the caves. After you have destroyed the tunnelling machine and survived your encounter with the Super Dalek, go through the door he was guarding. You will then find yourself in a small room with no obvious exits. Use your grenades to destroy the floor section and you'll find yourself on your way to the city.

DALEY THOMPSON OLYMPIC CHALLENGE

To begin each level with 3 full cans of Lucozade, get on to the high-score table, and type HINGSEN-J in place of your name, followed by a quick press of the DEL key. The high-score table will now be titled DEMO, so type in -J again, which will change the title to MEGA DEMO. Now restart the game, and press any of the F keys to choose an event to play with a full quota of Lucozade.

DAMOCLES

On Midas reference 577-341 you can find a pyramid which contains a magic crystal. To use it, you'll need the book from the trader at Eris Capital City (13-5). Reading the book while in possession of the crystal will allow one wish to be granted. You may like to try some of the following wishes.

I WISH I HAD A CHEESE SANDWICH
I WISH I HAD MORE TIME
I WISH I COULD RECEIVE 1,000,000 CREDITS
I WISH THE UNIVERSE WAS MORE COLOURFUL
I WISH I KNOW HOW TO USE AUTHOR'S COMPUTER
I WISH I HAD MERCENARY 3 NOW

DARK CASTLE

The first thing you do is to go to the shield room. Once there press (W) up and (S) down. Keep them both pressed. This will cause your hero to go up and down between the two screens. After half an hour or so you will have about 25 lives, this is the only screen you can do it on.

DARKMAN

To obtain infinite energy type the word MEACULTA anytime during play.

DARKSIDE

Hold down 2 and 8 then press fire to see digitised pics of the programmers.

DATASTORM

After loading, wait for the high score screen to appear. Hit F10 to view a message.

DAYS OF THUNDER

Enter the qualifying race as normal and pause the game (P). Now type COMEFLYWITHME. The screen should flash to confirm the code, and when you unpause the game you can pull back on the joystick and soar into the air. Use the fire-button to move forward and the function keys to get a view of yourself flying through the sky. NOTE: It might be COME FLY WITH ME (including spaces).

DEFENDER II

Cheat Passwords:
GOATY: Makes you invincible
RAVEN: Activates the following extra keyboard commands during play:
I — Toggles invincibility on/off
N — Go to the next level immediately
D — Fly the first 23 levels on autopilot
INCAS — Replaces inviso with smart laser in Stargate
ANDES — Power is restored every time the ship's laser is fired.
Note: INCAS and ANDES may disable sprite collision

Level Codes:
1: START
5: FLOYD
9: FURRY
13: BEAST
17: LEMAC
21: ZIPPO
25: LASER
29: DAFAD
33: MAGOG
37: FUNKY
41: DONKY
49: KANJI
53: IRATA
57: NEURO
61: STOAT

DEFENDER OF THE CROWN

Hold down the K key as the main game loads. The chosen knight now has 1024 men and 1024 knights at his disposal, as well as improved swordsmanship. If you begin the game at the lowest castle, move all your men in your army and take the 3 high vassal/income territories below. This will give you a lot of men in your army. Move back to your castle ad you will also be able to buy lots of men. When sword fighting move forward, backward, strike, and repeat, you should beat your opponents with no problems. Move your lance until it is just left of your opponents shield, then down a little. Count the number of bounces and on the 5th strike at the lowest possible point.

DEFLEKTOR

The + and - keys can be used to skip backwards and forwards through levels.

DENARIS

When the data-disk prompt is displayed, insert data disk and hold down `Z while it loads. Then put the mouse into the joystick port #2 and start the game. Remember to hold down the right mouse button down while it loads. You should be in the training mode.

DESERT STRIKE

1) To get to the prison level on level two use this code: TGJZLOK
2) Go to the password screen, enter TQQQLOM, OR AAAAAAA then go to the control screen, (i. e. Joystick Mouse, etc.) then enter a level code:
LEVEL 2: KQJRJTY
LEVEL 3: OLOAHV
LEVEL 4: PTKEFTG

Enter password BQQQAEZ for infinite lives, then go to the control screen. Now go back to the password screen and type in the following codes for the appropriate levels:
TLJICOAP
VLAKTG
JHWWLRQ

DEVIOUS DESIGNS

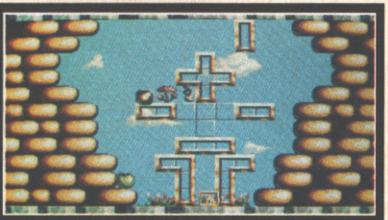

Level Codes: 1: IYESLWYS 2: PPFBGWLP 3: NPSSLNWS 4: GIWBOLAP 5: IYRAGNOE 6: YLFELNGT 7: NNSPFBBR 8: TNWLFEEN 9: YTMYWBPW 10: No Code 11: YYRNFISM 12: OIEIRPEN 13: YTAIBTLR 14: IOFTANON 15: GIBGIBWF 16: TYWTPRWO 17: IYRNPMLE 18: YYELOEIO 19: NNMPINRE 20: No Code 21: LIBGGNOR 22: GIBOLNGN 23: NNNSFBAM 24: OPPSMBST 25: YTKWWBPR 26: ITNMAMGN 27: GITMEOBM 28: OILFEIAN 29: YOPFBGPR 30: No Code 31: GITAGWSR 32: TPIRYBAN 33: LGOSLWLM 34: GGIBGWLN 35: NNNWYPBM 36: ITYBOLAN 37: LITAGNOR 38: GOIELNGN 39: PPPPFBAM 40: No Code 41: YTNYWFOB 42: ITNNAMNG 43: GITNEOBA 44: OLOLSTMG 45: PLGIBYOB 46: OLITANNG 47: GOLGIBEB 48: TNYTPRMG 49: LITPLWLA 50: No Code 51: NNNNYPBM 52: ITPLOLAN 53: LOLGGNOR 54: GOLOLNGN 55: MMMSFBAM 56: RMSFBMST 57: EFWWNBPR 58: WRMMAMGN 59: MWRMEEBM 60: No Code

WTEWVJH
ITOUPEX
Last Level (NUCLEAR STORM)
PEITFTI (CODE)

DEUTEROS

To obtain lost of goods (Supplies), go to the surface stores and press SHIFT and C. The screen should turn green almost immediately. Press SHIFT and C again and you should have an infinite supply of everything.

DOGS OF WAR

Before starting type TIMBO then press F5 for infinite lives. Pressing F5 again turns the cheat on/off.

DOJO DAN

Type while playing WOOLANKIDKICKSBUTT (the screen will flash to let you know that it has worked). You will now possess infinite lives and you can press S to activate a permanent shield. Also the F8 key completes the level and the F9 key completes a section.

DOMINATOR

Type SHAFT on the high score table for infinite lives

DOUBLE DRAGON II

You can also get rid of the baddies by making them fall from ledges in the game. If works especially well at the end of level II. Go as far as the screen will allow then walk backwards, and fall down from the raised area. You will back down onto the platform below. Move down alongside the platform edge as far as you can and all the baddies will fall down.

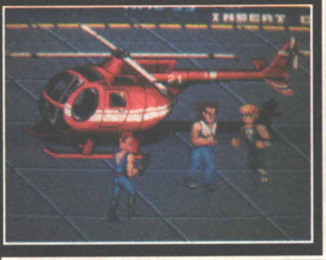

DOUBLE DRAGON

Type R U CALLING MY PINT A POOF? (with spaces) on title screen and press Return. Should be able to kill every opponent by pressing the Delete key. When the title screen pops up, type the following: LEVEL ONE PLEASE(start on level one), LEVEL TWO PLEASE (start on level two), and so on until level four, THE LAST LEVEL PLEASE drops you on the last level, GIVE ME MOREHEALTH PLEASE (lots of energy!), I DO NOT WANT TO DIE (invincibility!). Just remember to say please!!! Also, type Neil Harding in the high-score list and something funny happens. . . Play two player game and get both players killed until you have one credit left and the CONTINUE message is displayed on both sides of the screen. Press both fire buttons simultaneously and you will get infinite lives. To avoid fighting the first black muscle-man make sure to kill all of the bad guys up to the girl. When you kill her, take the whip, go up the ladder and keep walking. When he breaks out of the wall he should disappear. Type NEIL HARDING on the high score table for an interesting effect. Type the following on the high score table:

LEVEL ONE PLEASE
LEVEL TWO PLEASE
LEVEL THREE PLEASE
LEVEL FOUR PLEASE
LAST LEVEL PLEASE
I DO NOT WANT TO DIE
GIVE ME MORE HEALTH PLEASE
GIVE ME LOADS OF TIME PLEASE

DRAGON BREED

Pause and type IREM. You'll be given infinite lives and pressing N will teleport you to the next level. At the end of a level, while the next one is loading, hold down the left mouse button, DELETE and HELP together. When the screen flashes you can skip levels by whacking one of the keys on your keyboard.

DRAGON'S BREATH

Spells: INCREASE EYESIGHT (This alas increases health and strength, but reduces your speed)
2 x RASGON Grind and heat
2 x IGELE Normal and heat
1 x ACRUS Mix and heat
INCREASE SPEED
2 x RASGON Grind and heat
2 x AROLIG Normal and heat
1 x ACRUS Mix and heat
INCREASE WISDOM (But reduces eyesight)
2 x RASGON Grind and heat
2 x HALORUS Cut and condense
1 x ACRUS Mix and heat
INCREASE STRENGTH AND HEALTH
2 x RASCON Grind and heat
2 x ULIN Mix and heat
1 x ACRUS Grind and condense

DRAGON'S LAIR

This will demo the ENTIRE game (about 18 minutes worth or a disk I/O error,whichever comes first). You can t play it, just watch the whole game: After the credits have finished loading, and are being displayed (the red light will still be on, but no loading is occurring), press the following six (6)keys, simultaneously: <ESC> R / L N 7 Yes, all at the same time (use your nose if you have to — just press ESC and hold, then press R and hold, etc.). The screen will flash if you did it right. THEN PRESS THE FIRE BUTTON on your joystick. Sit back and watch all the animation.

DRAGON'S LAIR 3

Type TIME0 at any on the title screen. Then press fire to begin the non-existent game.

DRAGON NINJA

During the game type TERRIFIC. Now F3 gives you infinite lives and pressing L advances you to the next level.

DRAGON'S LAIR II — SINGE'S CASTLE

One can play easy mode and still access all the screens. Here's what to do:Select the hardest possible setting before starting the game,this includes not only hard mode but also disabling that obnoxious flip screen feature and choosing only three lives. Then click on the game icon and do as if you were to start the game. When the prompt bar says Click to play instead choose the exit icon and this will bring you back to the startup menu. Now you can select the easy mode and more lives and you will still be able to see all the screens assuming you're deft of hand enough to get to them in easy mode. Hope this helps!

Type GET MORDROC DIRK anytime in the game to see the whole game played through.

DRAGON SCAPE

While playing, ALT and the Down Cursor Key will advance you one level. Load up and play. During level 1, press TAB and 2. You will be transported to Technocity. Do it again, and you will be sent to Iceland.

DRAGON SCOPE

Press the TAB key and then 2 to go to the next level.

DRAGON SPIRIT

Pause the game by pressing F9. Then type DRAGON HEAD , and press F10. There may not be a space between the two words. Don't know what the cheat does. ???

DRAGON WARS

You can multi-task Dragon Wars by typing CHANGETASKPRI -1 in CLI. Hitting Amiga-E jumps to the ending.

DRAKKEN

Create a new set of characters using procedure described in the manual, but with the following changes. When you are asked for the first name, type SUPERVISOR and press Return. Now enter a normal name and continue the creation process. When you use this team of characters, the game works as usual except that when you press F10, all wounds are healed and dead characters are resurrected.

All armour, treasure and weapons inside palaces are restocked every time you enter. Send the strongest character in to grab the equipment, then distribute it among your band. If you need some quick gold, do this repeatedly, then go see the weapon smith. Get all the experience points you want by going to Prince Haagkens castle. Make your way past the bats, past the first fireplace with the trap to the second fireplace. In front of the fireplace is a switch that activates a door two or three rooms farther on in the castle when you step on it. This door leads to a water fountain.

Looking into the fountain transports you to a room filled with water that has a never ending supply of water monsters. Take your best weapon and armour with you. Set your character on auto kill and if he or she is able to hang in there, you can leave the character in the room for several hours or all night killing off zillions of monsters. Do this for each of your characters and you'll easily be able to kill the giant dragon.

DR PLUMMETT HOUSE OF FLUX

F1 sends you to the next level F2 makes you invincible F10 resets fuel and number of ships

DRILLER

When you start the game you will be facing a small shed. Shoot at it more than 20 times and you will be transformed into a jet. Now you will be able to fly around the Freescape world.

DRIVIN FORCE

On the selection screen, with the mouse pointer click on the two I s in the word DRIVING, then when you are ready to start hold down the HELP key until the game has finished loading. You should now see the words YOU CHEAT appear in the nationality boxes of the races and you will qualify for the next race regardless of the position you finish in. When you start the game, your vehicle will not go off of the side of the track but it can be hit by other cars.

DUCK TALES

Investment: Always buy shares in LAKE DOUGHBEGONE. The best prices to buy at are $30-$50. Don t buy any shares at over $70. Money Bank: Always dive in here at least 5 times in the 30 days, this can find a coin worth $1000. Places These are the best places to visit:

EL Capitan
Whatsamatterhorn
Novay
Ayers Rock
Valley of gold
Thunderclap mountain
Bermuda triangle
Tralala
Swansylvania

One of these should bring you a piece of the time machine. At the end of an expedition go straight to the stock exchange.

get to
helps!
ytime
game

on and
acter on
to hang
racter in
all night
Do this
d you'll
dragon.

E OF

2 makes
nd num-

u will be
it more
e trans-
l be able
orld.

e mouse
the word
ready to
until the
u should
T appear
he races,
next race
finish in.
ur vehicle
the track,
.

es in LAKE
ces to buy
shares at
ys dive in
days, this
0. Places:
visit:

ing you a
At the end
ht to the

WIZARD GAMES

1 NORTH MARINE ROAD, SCARBOROUGH, NORTH YORKSHIRE, YO12 7EY. Tel: 0723 376 586

AMIGA GAMES

Game	Price
Adams Family	£5.99
Arabian Knights	£9.99
Battletoads	£9.99
Bart Vs The World	£9.99
Brian The lion	£9.99
Bubba 'n' Stix	£9.99
Bubble 'n' Squeak	£14.99
Bump 'n' Burn	£16.99
Champ Manager End Of Season D/D	£12.99
Club Football	£20.99
Death Mask (Doom)	£17.99
Desert Strike	£10.99
Doodle Bug	£8.99
Dreamweb	£22.99
Dune 2	£12.99
F-1 (Domark)	£12.99
Funschool 2. Under 6-6-8 over 8	£6.99
Fury of the Furies	£9.99
Graham Gooch	£10.99
Graham Gooch 2and Innings	£8.99
Global Gladiators	£10.99
Guardians A1200	£19.99
Gunship 2000	£14.99
Heimball 2	£12.99
Hero Quest 2	£16.99
Hero Quest + Witch Lord	£8.99
Int. Golf	£10.99
James Pond 3 (A1200)	£13.99
Jurassic Park A500/1200	£14.99
K240	£14.99
Kid Pix	£9.99
Lamboughini	£7.99
Man UTD Premier League Champions	£14.99
Mavis BeaconTyping Tutor	£15.99
Microprose Grand Prix	£14.99
MIG-29m Super Fulcrum	£10.99
Monopoly	£15.99
Monkey Island 2	£12.99
Nick Faldo	£9.99
Noddy's Big Adventures 3-8 yrs	£16.99
Noddy's Playtime 3-8 yrs	£16.99
Out to Lunch	£9.99
Playdays 3 to 8 yrs	£9.99
P.G.A. Tour Golf + Extra Courses	£12.99
Premier Manager 3	£15.99
Power Monger and WWI	£11.99
Premier Manager 2	£8.99
Puggsy	£12.99
Road Kill	£15.99
Ruff 'n' Tumble	£17.99
Reach For The Skies	£11.99
Rugby League Coach	£16.99
Space Quest 4	£12.99
Scrabble	£15.99
Shadow Fighter	£17.99
Skidmarks	£9.99
Simpsons	£6.99
Sim City Architure 1	£4.99
Sleep Walker A500/A1200	£7.99
Soccer Kid A500/A1200	£9.99
Soccer Team Manager	£10.99
Super Methane Brothers	£9.99
Supremacy	£10.99
Sooty's Fun with Numbers 7Yrs	£7.99
Syndicate	£9.99
Tactical Manager, Italia	£18.99
Thomas Tank Fun with Words 7 Yrs	£7.99
Thomas Tank Paint Box	£12.99
The Clue A500/A1200	£20.99
Top Gear 2	£16.99
Tornado A500/1200	£18.99
Tornado A1200/4000 Hard Drive Only	£18.99
Traps 'n' Treasures	£9.99
Trival Pursuits	£7.99
Thomas Tank 1 and 2	£12.99
Uridium 2	£9.99
Universe	£12.99
Wembly Int. Soccer	£14.99
Wembley Rugby League	£14.99
Zool 2 A500/1200	£8.99
Liberation	£9.99
Yo Joe	£9.99
Wiz n'Liz	£9.99
Wiz Kid	£5.99

CD 32

Game	Price
Banshee	£12.99
Bubble'n'Squeak	£10.99
Bump n'Burn	£19.99
Cannon Fodder	£19.99
Death Mask	£19.99
Guardians	£14.99
Heimball 2	£12.99
James Pond 3	£11.99
Litil Divil	£16.99
Nick Faldo	£14.99
Nigel Mansell	£12.99
Top Gear 2	£16.99
Trolls	£12.99
Universe	£12.99
Wembley International Soccer	£19.99
Zool 2	£10.99

COMPILATIONS

Compilation	Price
THE GREATEST Jimmy White/Dune Lure of the Temptress	£14.99
EXCELLENT GAMES Shuttle/Populous 2 Archer Macleans Pool/James Pond 2	£16.99
KIDS RULE OKAY Postman Pat 3/Popeye 2 Sooty and Sweep	£9.99
WORLD CUP YEAR 94 Sensible Soccer/Goal/Striker Championship Manager 93 Championship Manager 94	£19.99
BUMPER PACK Jaws/Grand Prix/High Steel/ Crossbow	£6.99
KIDS PACK Postman Pat/Musters/ Count Duckula (Not Boxed).	£5.99
CLASSIC BOARD GAMES Chess/Backgammon/Draughts.	£7.99
SPORTS TOP 10 World Rugby/World Soccer/ Int Ice Hockey/Int Tennis/ Int Truck Racing/World Cricket/ Carnage/Tag Team Wrestling Kenny Dalglish/G Souness.	£14.99
THE COLLECTION Cannon Fodder, Settlers, Chaos Engine, T.2.	£19.99
TEAM 17 COLLECTION Superfrog, Overdrive + Body Blows	£19.99
BITMAP VOL.1 (not A1200) Xenon, Cadaver, speedball 2	£8.99
CLASSIC ARCADIA Pacman, Invaders, Rebound, Galaxy	£7.99

SPECIAL OFFER

Item	Price
Money Matters v3	£29.99
Infofile	£5.99

(database, accounts, address book, graphics)

ANY 3 FOR £10.00

Allo Allo
Pegasus
Jim Power
Mega Motion
Rampart
Striker
Surburba Commando
Dinosaur Detective Agency
Arnie
Arnie 2
Beastlord
Beast Busters
BSS Jane Seymour
Double Dragon 2
Daily Double Horse Racing
Resolution 101
Santas XMAS Capers
Titanic Blinky
E.Motion
Bionic Commando
Xenon
Times Crosswods
Huckle Berry Hound
Switch Blade 2
Space Crusade
Steve Davis Snooker
Colossus & Chess
Ashes of Empire
Elvira (Not A1200)
Supernova (Fruit machine)
Dalek Attack
Nigel Mansell (A500/1200)
Graham Taylor
Pictionary
Art of Chess
Bully's Sporting Darts
Galactic Warrior Rats
Hyperion
Impossamole
Spike in Transilvania
Shoot um up Construction Kit
Track Suit Manager
World Champ. Boxing Manager
Sun Cross Words
Pixie & Dixie
Zool (A500/1200)
INT. Soccer
Ultimate Golf
Utopia
Action Fighter
Ultimate Ride
Liverpool
Puzznic
Blues Bros
Crazy Cars 3
Morph (A1200)
Shuffle Pack Cafe

When Ordering Please Give One Alternative Also Which Amiga

CD32

Alfred Chicken
Arabian nights
Battlechess
Battletoads
Beavers
Castles 2
Chuck Rock 1 or 2
Chambers of Shaolin
Dennis
Disposable Hero
D-Generation
Deepcore
Flyharder
Fury of the Furies
John Barnes
Liberation
Lost Vikings
Man United
Mean Areans
Morph
Overkill + Lunacy
Out to Lunch
Premier
Robocod
Seek + Destroy
Soccer Kid
Super Methane Bros
Summer Olympix
Seven Gates of Jambala
Top Banana
Trivial Persuit
Zool

£8.99 Each or Any 3 for £20.00

EX SOFTWARE DISKS

50 for £10.00
100 for £18.50
Phone for larger amounts
Includes Labels UK Only

Games subject to availability.
A phone call reserves your order

Open 6 Days a week
9.00 - 5.30
Price inc. P/P (U.K)
Europe + £2.00 Per Game - Rest of the World £3.00
Shop prices may vary.
Cheques or postal Orders Payable to Wizard Games.
WIZARD GAMES, 1 NORTH MARINE RD, SCARBOROUGH, N.YORKS YO12 7EY
TEL & FAX : 0723 376586 / 503299

BAK DISTRIBUTION

Telephone or Fax 0246 290860

Please add £1 Postage and Packing per order.
120 Sheffield Road, Dronfield, Sheffield S18 6GG

AMIGA POWER SUPPLY
£27.50

Direct from manufacturer built to British Standards

3.5" DS/DD disks
10 for £4.00
50 for £16.45
100 for £29.90

Drives

Item	Price
Internal Disk Drive A500	£38.99
Internal Disk Drive A600/1200	£41.90
60 mb int. Hard Drive 2.5" A600/1200	£99.00
250 mb int. Hard Drive 2.5" A600/1200	£219.00
130 mb int. Hard Drive 2.5" A600/1200	£149.00

Other Drives on Request

the ABC

The Amiga Buyers Compendium
Over 100 suppliers, over 3,000 products
Save Time!!! Save money !!!
Introductary offer £3.95 P&P included
A must for all Amiga enthusiasts

Accessories

Item	Price
100 3.5" Disk Labels	£1.99
100 Capacity Storage Box	£3.95
A500 Modulator	£30.99
Amiga Four Player Adaptor	£2.95
Amiga 2 Scart Lead	£12.95
Branded Disk Box 10	£4.95
Cleaner Disk and Fluid	£1.99
Furry Mouse Cover	£0.99p
Joystick Extension Lead 2m	£4.95
Keyboard Dust Cover	£2.99
Modulator/Disk Drive extension lead	£12.99
Mouse Mat	£2.99
Mouse / JS Port Extension 5"	£2.99
Parallel Printer Cable	£6.99
Roboshift Mouse/JS Switch	£12.95
Single Phono La Phono Lead	£1.99

200 TOP AMIGA GAMES

FOR ONLY £19.99 POSTPAID !!

Adventures, Puzzlers,Platformers,Sports,
Shoot-em-ups,Beat-em-ups Strategy
ETC.. More Games than You'll Ever Need!!!!

Some of these Games Were Sold At More Than £20 Each! YOU get the LOT For Less Than £20.00!!!

This massive Compilation of FANTASTIC Games Normally Retails at hundreds of pounds!!!!
YOU CANT LOSE!!
Don't Miss Out - Order NOW FROM:
FUTURE SOFTWARE (T.O)
Dept A, 8 Magnolia Park,Dunmurry,Belfast BT 17 ODS.
ALL AMIGAS - FAST DESPATCH ON ORDERS
- OVERSEAS ADD £2.00

FAST AMIGA REPAIRS

FAULTY TROUBLESOME COMPUTER ??

SEND OR DELIVER TO THE EXPERTS FOR FAST RELIABLE REPAIR OF YOUR BELOVED AMIGA 500

ONLY £44.00 INC,*

WE ALSO REPAIR TO COMPONENT LEVEL
A600, 1200, 1500, 2000, 3000 + 4000
*** FREE QUOTATION ***

FREE GIFT WITH EVERY REPAIR.
PLEASE TICK BOX.

- MOUSE MAT ☐
- MOUSE HOLDER ☐
- DISK CLEANING KIT ☐
- ADD £5 REPLACE MOUSE ☐
- ADD £5 JOYSTICK SEGA STYLE ☐

DRIVE OR KEYBOARD REPLACEMENT + £10

BARGAIN HARD DRIVES

Item	Price
FITTED 85-500mb	Call

EXCHANGE SERVICE

Item	Price
MODULATORS	£19.50
PSU	£19.50
D/DRIVES	£25.50
K/BOARDS	£25.50

★COLLECTION AVAILABLE ANYWHERE IN THE UK.

144 TANNER STREET TOWER BRIDGE, LONDON SE1 2HG - TEL: 071 252 3553

SNIP TIPS

No doubt you got great big fat stocking-fulls of fab new games this Christmas, but what I want to know is, have you found any cheats or tips yet? Well if you have, send them to MR TIPS at the usual address and you could win a software prize. Just don't forget to let me know what machine you've got!

MORTAL KOMBAT

Acclaim

A software prize is on its way to Neil Ross of Ilford, for being the first person to have found all the special moves to our stunning demo, not to mention all of the fatalities, babalities and friendship moves! Good work fella. Don't forget to let me know what machine you have in the future, or it's A500 software time I'm afraid…

Cartwheel Uppercut: Hold fire and rotate joystick 360° towards

Dragon Morph: Down, Forward, Back, Back, Fire (up close)

Kombat Tomb Fatality: Back, Forward, Forward, Fire (close — spikes on ceiling)

Friendship: Forward, Back, Back, Back, Fire (No punches on winning round)

Babality: Down, Down, Forward, Back, Fire (As above)

KID CHAOS

Ocean

Thanks to a Mr R Bridgett of Morpeth (I always feel like Ester Rantzen when I start like that) who's sent in this password to access the cheat mode. Enter HARDASNAILS in the password screen and a new option should appear on the menu screen, allowing you to select any level, as well as infinite lives or time. You can also open exits without taking any damage.

You can also enter ARCADEGAMES as a password to play any of the end level challenges.

CIVILISATION

MicroProse

Hold down SHIFT and type 123456789 for a complete map of the world showing you enemy cities.

FRONTIER

Gametek

Thanks to Matthew Bennet from West Bromwich who, apart from helping with the 'Mirage Mystery', has sent in a little tippet for saving time when flying between locations. Basically, use the auto-pilot to line your ship up, then fly manually until you're about 1 AU away from the target. This saves about two days per 10 AU, which, as anybody trying to complete a tight military mission will appreciate, can be more than a bit handy!

CANNON FODDER 2

Virgin

Well, I've had a number of letters, and at last can reveal that, yes, the cheat from the original *Cannon Fodder* also works with the sequel. By saving a game under the file name JOOLS, your leader becomes an all-conquering four star general!

RISE OF THE ROBOTS

Mirage

Everyone thought this was great, but we thought it was crap! Still, that doesn't stop us from printing your great tips does it? Oh no. In fact, here's a little doobie from a T Rawlings (Don't forget folks, give me your full address and tell me what machine you own, otherwise I can't send you a prize)

Firstly, play the military droid and lose. Then set the options to; Difficulty Hard, Timer Off, 7 bouts, Cinematics On, Shadows On, and Screen Shake On. Select two player, and on the handicap screen push left so that the red bar moves about a quarter into the player one side and back again about six times until the screen flashes. After this has happened, cycle through the opponents and after the sentry droid, there she'll be. Player two can now play as her, with special moves being; down, towards, up, for a mutation, or; down, back, and up, quickly, to melt and reform. Ugh.

ZEEWOLF

Binary Asylum

Mr D Cox of Leicester wins himself some free software for being the first in with some codes for the excellent chopper bash, *Zeewolf*.

Mission 5 IMAGO
Mission 9 TIBURON
Mission 13 ARGUS
Mission 17 MARTEN
Mission 21 SOCKIN
Mission 25 GANNPAU (You have to complete the last eight missions together).

After mission 32 you receive another code — FRAMPAGE — which enables you to run through the levels again, only this time controlling a Kestrel jet. Funky stuff or what!

MARVIN'S M.A.

21st Century

Hello! Well bugger me sideways if I haven't got an absolute chip bag's worth of codes giving access to every fifth level in this loverly little platformer!

HEART OF GLASS
BIG BANG SYSEX
DOING THE DO
ZERO PLUS ONE
SPIKKELS
MOTORCYCLE
SO ALIVE
TWIN PEAKS
FALLING
APHEX TWIN
ELASTICA
MAX GOLDT

ROADKILL CD32

Acid Software

I've been flogging this little darling to death, and here are just a few of the passwords I've managed to compile. Enjoy. "Hammer wins!"

LQPONTCONF
HQPOOTCMJM
PQPOPGSPRT

FRONTIER

Gametek

Blimey! More *Frontier*, but this time advice about tackling missions, from a Steven Kilcline from Worcs. After you've done a bit of trading and have a bit of cash in the kitty, start working on missions for the military. Buy yourself a Cobra MkIII with a class 3 Military Hyperdrive, as well as a radar-mapper, a hyperspace analyser, an auto-refueller, autopilot, a 1Mw beam laser, laser cooling, 3 shield generators, atmosphere protection, a naval ECM system, an energy booster and around 19 tons of military fuel. Do all of the military missions with a ship like this as it is quite fast and quite hard. I recommend doing missions for the Imperials, which can be taken from their military base on Faerce. Apart from giving out tons of missions, this is a good location as you can take the ones to Sohoa and Vesquess and reach them quickly.

THEME PARK

Bullfrog

Here's a little tippet from Ian Young of Sheffield. Sell a park for more than £100,000 and then buy the United Kingdom land. Open the park and research New Shops to 100 percent, costing £9999, put the speed up to 'Ultra 4000' (even with an A1200) and wait two years. Around June it will have finished researching New Shops. Research New Features, and then New Rides should start flashing on screen. By Christmas going into 1997 you'll have all the rides, all the shops and all the new features for less than £30,000.

And another *Theme Park* cheat from Tim Manns and Thomas Morgan…

At the start of the game, put it on the 'Sim' game style and put lots of money towards research for tree shops etc. On about December 10th go to the blue options bar at the top of the screen and change it to 'Sandbox' mode to get rides and shops to the end of the year as well as ones during the year. Then put a Big Time Fries and Pokey Cola next to each other, and put maximum salt on the fries and maximum ice in the cokes. This way the little people will buy buy buy! Just make sure you have a few handymen to clean up all the sick!

RUFF 'N' TUMBLE

Renegade

Thanks to the zillions of people that sent in these level codes…

World 1: FANTASY FOREST — None
World 2: ROCKS AND STUFF — 6581
World 3: SPARKS ARE FLYING — 3178
World 4: DESTINY CASTLE — 8392

GAMES SURGERY

Bloody hell! Has Christmas gone already? That didn't take very long did it? Oh well, best get back to the business of answering your queries I guess. Oh, and thanks for the Matt The Medic jumper, nan. It's... loverly.

Dear Matt the goaty Medic,
I've just managed to reach the rank of Lord for the Imperials in *Frontier* by doing tons of missions from the Imperial base at Faerce (I thank you!) The only problem is that they've now started offering my photo missions, and though I don't want to disappoint the little chaps, I'm not really sure what I'm supposed to do. Do you or any of your readers know?

Kevin Slone
Ipswich.

Okay. Firstly, never take on a mission that gives you less than a month or two to complete. Secondly, get yourself something like a Cobra Mk III with a class three military hyperdrive or you'll never get there and back in time, and as soon as you accept a photo mission, sell your shield generators and buy as much military fuel as possible. The Imperials will then fit a camera to your ship and tell you which planet and system to head for. Right, now launch from your base and hyperspace straight to the system with the hidden base and use the autopilot to fly to the planet. Take manual control once you're close enough and move in at about 15,000 km/h. You should be able to see on the planet somewhere a grey dot (you might have to get a little bit closer), which is the base. Target this and move in. When you get to about 100km away from it, billions of enemy ships will launch and get ready to attack you. Will a clever mixture of skill and luck you should be able to fly past them, activate the camera when the base is about 60km away, and either shoot down some ships to get your Elite rating up, or hyperspace away. Check the missions screen that says DONE underneath the amount which you are getting for that mission, and then hyperspace to the nearest solar system with a base so that you can refuel. Now go back to your original base and collect the cash.

Dear Matt,
Please, please and PLEASE help me with *Gobliins 2*. I haven't got a clue how to get the diving gear needed for World 4. If you don't help, I'll have to to come to your house and shoot you.

Dominic Harbot,
Bolton.

Er... nice thought mate. Anyway, I shall ignore your weedy threats and simply answer your question. The overall aim here is to get the blacksmith to forge the key to the chest which will provide the diving suits needed. Use the pointer to find out the names of the guards and then put the mayonnaise near Gromelon. Take Finkle (F) up onto the shelf and get him to jump onto the mayo', which will cover Gromelon in the stuff. While he's otherwise engaged, get Winkle (W) to steal his sword. Now get W to activate Rustik. this will cause Stalopicus' mouth to open, in which F will find chewing gum. Take it and use it in the chest lock to obtain an imprint. Now take this back to the forge and give it to the blacksmith along with the sword. Okay, that should at least get you moving in the right direction. Let me know how you get on.

Dear Matt,
I've recently acquired *Cannon Fodder*, which is a brilliant game. Trouble is, I've reached mission 19, and although I've blown everything up that there is, I just can't figure out a way to get to the helicopter on the centre building roof to finish the job. Do the white discs on the floor do anything?

Andy Pontin,
South Humberside.

Aha! Indeed those little disc things do do something very important (do do do!) Split your team up, and stand each of your fellas on a separate disc. Let's see what happens shall we...

Dear Matt The Medic
I am having some trouble with the brilliant *Monkey Island 2*. In part two, I can get the map pieces, but when I try and get the third piece from the guy in the cottage on Phatt Island, we have a drinking contest and the drink knocks me out. I've heard that you've got to watch Captain Kate get arrested and then rescue her. Please tell me how to get my hands on the near-grog — it's driving me mad!

Martin Handsdale,
Birmingham.

Basically, when you first arrive on Phatt Island, use the leaflet to put Kate's face over yours on the wanted poster. Leave town, watch Kate get arrested, and then go to the jail. Take the vanilla envelope and open it to find some near grog. Then set Kate free. NEXT!

Dear Matt,
Please could you tell me how to get my gold coins from 21 to 30 in *Simon The Sorceror*. Thank you.

Scott.

Er... great name and address there mate! Anyway, I've had a similar request from a Miss Rachel Clarke (hi baby) and having just had a read through my supplied solution, the only real mentions of cash I can see are, firstly, when you use the magnet with the rope and dangle it down the hole near the dragon's cave, and secondly, when you talk to the dodgy geeza in the village square and offer him the gem. Apparently, this will get you at least twenty coins to add to your stock.

SHOW-OFF SHELF

As always, ta very much to everyone who's helped out. Don't forget to tell me what machine you have, or you've got no change of winning a 'thank you' prize!

MEDICATION REQUIRED

- Lee Mortimer asks if there are any cheats for *Micro Machines*
- Martti Drachman from Finland would like some answers for *Elvira 2*. How do you put out the burning room in Studio 2's ghost house? And what are the exact ingredients of the resurrect spell?
- A Wickenden of Bognor Regis would like any tips for *Graham Taylor's Soccer Challenge*.
- Joe Dwyer can split his million dollars in *Larry 2*, but doesn't know what to buy, or where the boat is.
- Mrs V A Slade from Dylesbury wants to know if there are any level codes or cheats for the Team 17 cutey, *Qwak*.

FREE PRESCRIPTIONS

- Following a recent promotion (you only had to ask!) Matron Mark Robins has once again provided the goods, with a solution to Coryn Jenvey's *Curse of Enchantia* problem. Assuming the buttons are numbered 1 to 4 from left to right, try pressing the combination 1, 3, 4, 3, 2 to extend the bridge. Mind you, Nurse Scott Ferguson reckons that the combination is 1, 2 then 4. Who do you trust?
- Nurse Scot also has an answer for Gloria Lawrence's *Fantastic Dizzy* query. To get past the dragon you have to give it the golden egg that Grand Dizzy gives you when you cure him. As far as Martin Slater's Dizzy problem goes, to grow the bean you need to first put the bean in the manure (four screens right of the crocodile). Walk right and use the bucket (found behind the locked door in the top left corner of the castle) on the puddle, and then use the bucket of water on the manure and bean. Huzzah! A copy of *Microcosm* is winging its way to you as we speak.
- Chief Surgeon Lee Mortimer has the answer to Simon Brown's *Bubba 'n' Stix* prob' from the November issue. To get past the rock that's blocking your way, jump off the third floating rock and throw Stix over the blocking rock, landing back on the second rock. Stix should hit the rock on his way back to you, making it fall into the lava. Mind you, in yet another clash of opinions, that bloke called simply 'Scott' reckons that, once you come to the blocking rock, you should go back the way you came across the lava until you're in a short tunnel. By jumping up and hitting the roof with Stix, you'll start an earthquake, and when you return to the blocking rock, it'll be gone. Two options for the price of one!

THE SURGERY IS NOW CLOSED

Well that's it. Any queries you have are more than welcome up me, so keep 'em coming. The address for your letters is: Matt The Medic, Games Surgery, *The One*, 30-32 Farringdon Lane, London EC1R 3AU. Please don't phone in or send SAEs as I'm too busy to write back, and if you phone I'll only fob you off with the publisher's phone number.

OVER
25000000
READERS
SINCE 1982
AND IT'S STILL
THE MAG
REAL GAMERS
READ

COMPUTER
AND
VIDEO
GAMES

COMPUTER AND VIDEO GAMES. OUT ON THE 15TH EVERY MONTH, AND ONLY £2.25.

YOU'VE FOUGHT THE OTHERS..

..NOW FIGHT ME!

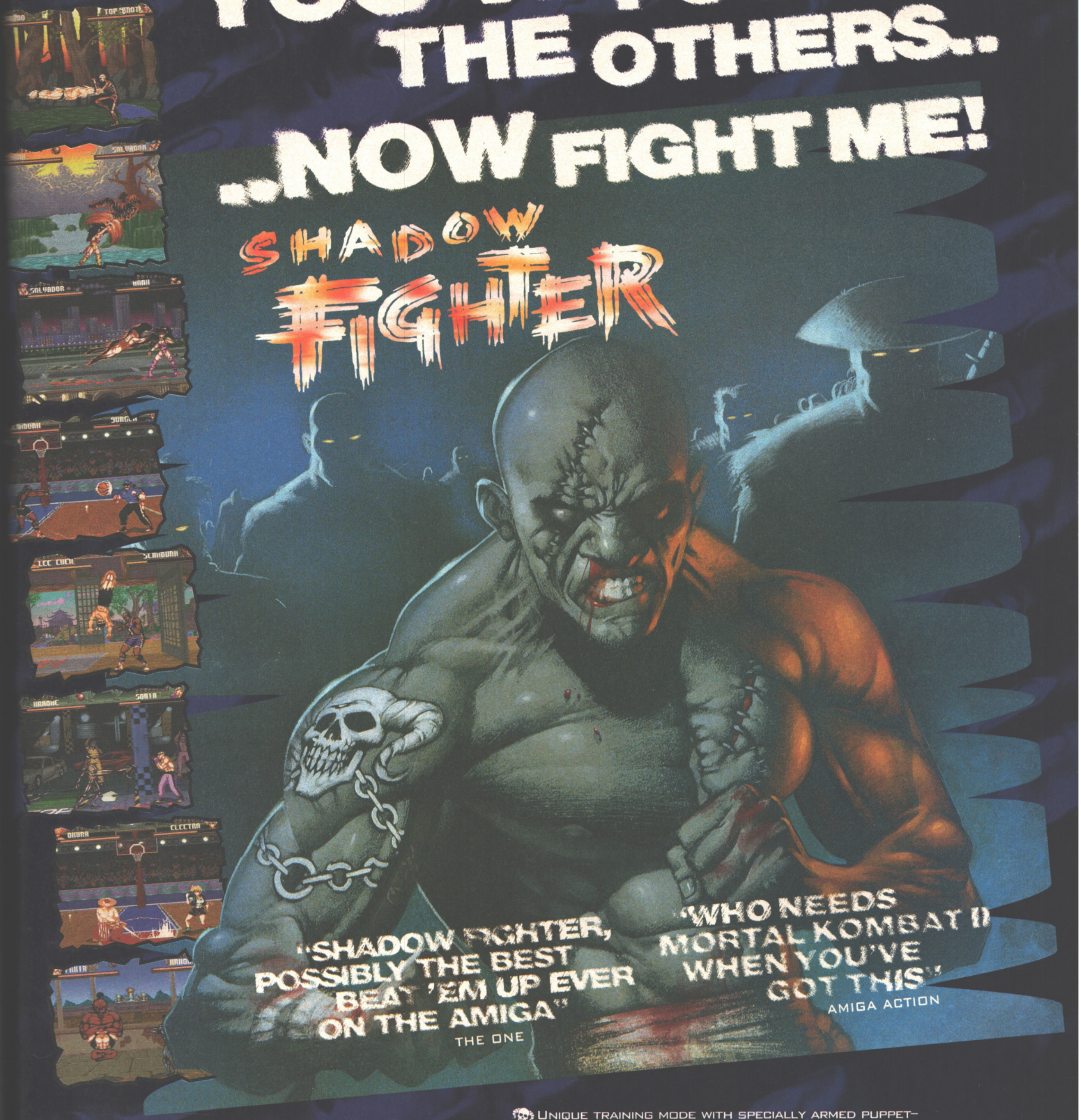

"SHADOW FIGHTER, POSSIBLY THE BEST BEAT 'EM UP EVER ON THE AMIGA"
THE ONE

'WHO NEEDS MORTAL KOMBAT II WHEN YOU'VE GOT THIS'
AMIGA ACTION

- 17 CHARACTERS TO FIGHT.
- EXTRA 8 FIGHTERS AVAILABLE IN EARLY '95 WHICH MEANS...
- ...MORE FIGHTERS THAN ANY OTHER AMIGA BEAT 'EM UP.
- AT LEAST 25 DIFFERENT MOVES PER FIGHTER.
- BLOOD OPTION DURING MATCH FOR ULTRA VIOLENCE.
- UNIQUE TRAINING MODE WITH SPECIALLY ARMED PUPPET–THE MACABRE PUPPAZ.

AVAILABLE ON:
AMIGA 500/600 OUT NOW,
1200 AND CD32 COMING SOON.

Gremlin
INTERACTIVE

© 1994 GREMLIN INTERACTIVE LIMITED. ALL RIGHTS RESERVED. GREMLIN INTERACTIVE LIMITED, CARVER HOUSE, 2-4 CARVER STREET, SHEFFIELD S1 4FS, ENGLAND. TEL: (0114) 275 3423.

WIN!

THIS AMAZING VIDEO RECORDER, PLUS A COPY OF SHADOW FIGHTER, AND A SUPER VIDEO WITH SOME FIGHTING IN IT...

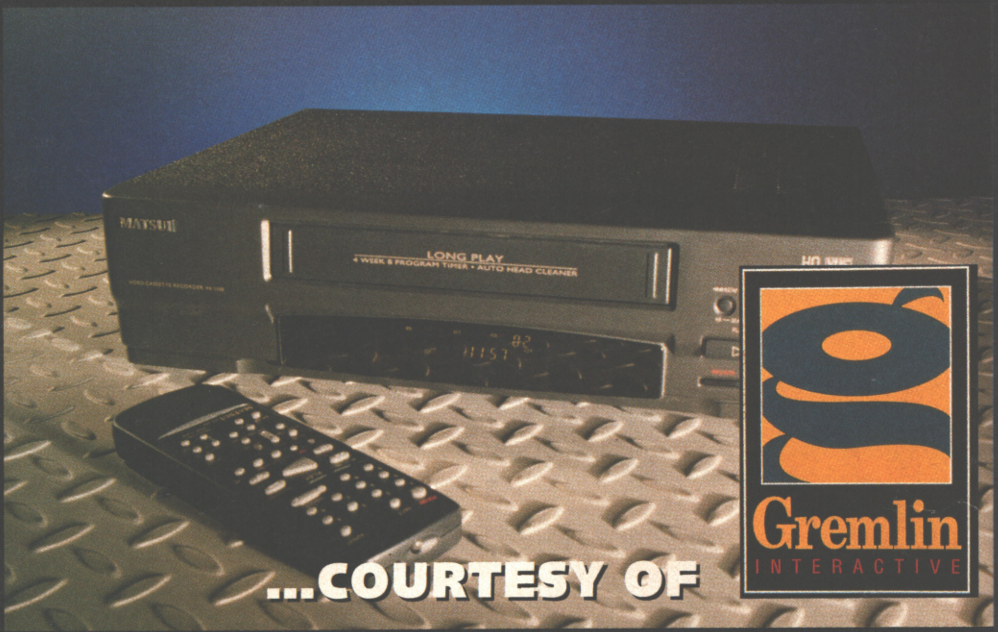

Shadow Fighter, it's great isn't it. Great name for a great game. Ah but what is a 'shadow fighter'? There's shadow-boxing, which is what boxers do as part of their training. There's very probably been an aeroplane called a 'Shadow Fighter', because it's far too good a marriage of concepts for the marketing men at any aircraft manufacturer to pass up: you've got your shadows — elusive, mysterious, and, crucially, impossible to hit, and then 'fighter', er... sort of likes a bit of a punch-up and comes bristling with weapons. 'The F34 Shadow Fighter represents the very latest in sneaking-up-undetectably-and-dropping-bombs-on-people-technology'. Nice ring to it, eh? Er, what was I talking about? That's right, the Shadow Fighter; just what, basically, is one?

In Gremlin's rather naughty BEU, the 'shadow fighter' is the evil looking bugger at the end of the game that looks a bit like Lon Chaney's *Frankenstein*, only a damn sight harder, in a 'there's no two ways about it mate, I am definitely going to kill you' kinda way. One look at that 'sea-marge' complexion, (c.f. C. A Swinburne) those angry eyes and the amateurishly-stitched flesh-wounds and the things which leap immediately to mind are unlikely to be frilly, or set gently on a paper doily. Not on one's Eleanor.

But any road-up then, this competition. Fancy a new all-singing, all-dancing video-recorder, that doesn't sing or dance, but does play videos quite brilliantly? Want a copy of Gremlin's eponymous pen-umbrian pugilist? Know what I'm on about at all? Fortunately, you don't need to.

WHAT YOU MUST DO NOW

Give someone a hug. Then because you feel nice all over, take a gander at our Shades Gallery and match the names we've listed to the to the numbered silhouettes of famous Amiga BEU characters. Hang on though, that's a bit easy isn't it? Ah, but one of the silhouettes isn't an Amiga BEU character, but someone else entirely! So just to recap, there are 10 silhouettes. Nine of them are games characters, while the tenth is just some bloke. Geddit? Right, so answers on a postcard or for the tightwads, a stuck down envelope to: Me and My Shadow, *The One*, Priory Court, 30-32 Farringdon Lane, London EC1R 3AU.

FIGHTER PRIZE... ER PRIZES

The first correct name out of our big hat wins the brilliant video recorder, a copy of Gremlin's awesome Bristol Beaufighter-of-a-game and a video with lots of fighting in it. Could be Bruce Lee's *Enter the Dragon*, or Jean Claude Van Damme's seminal work, *Kickboxer*, or maybe even the film that brutalised an entire generation, the remorselessly mindless *Carry On Up The Khyber!* The fact is, we haven't decided yet. The nine runners-up will all get a copy of *Shadow Fighter* (A5/600, A1200 or CD32 depending on what machine you've got, so as always, don't forget to let us know). The closing date for your entries is March 28th 1995.

There now follows a load of twaddle which makes sure we don't cheat and that you can't get stroppy if you don't win. You don't have to read it.

Those Rules in Full.

1). No employees of Emap Images or Gremlin Interactive may enter.

2). The Editor's decision is final and no correspondence will be entered into. Ever.

3). Disappointingly, that's it.

SHADES GALLERY

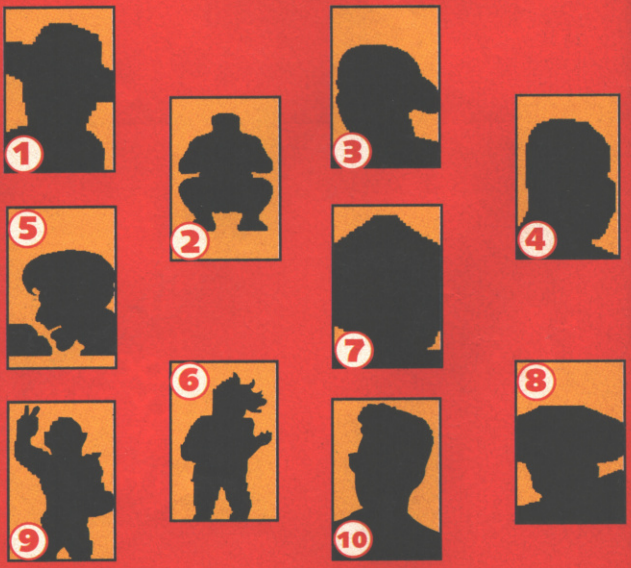

MATIKA OKURA KUNG LAO
MYSTERY GIT JANIKA
TENKO RAYDEN
SORIA SALVADOR REPTILE

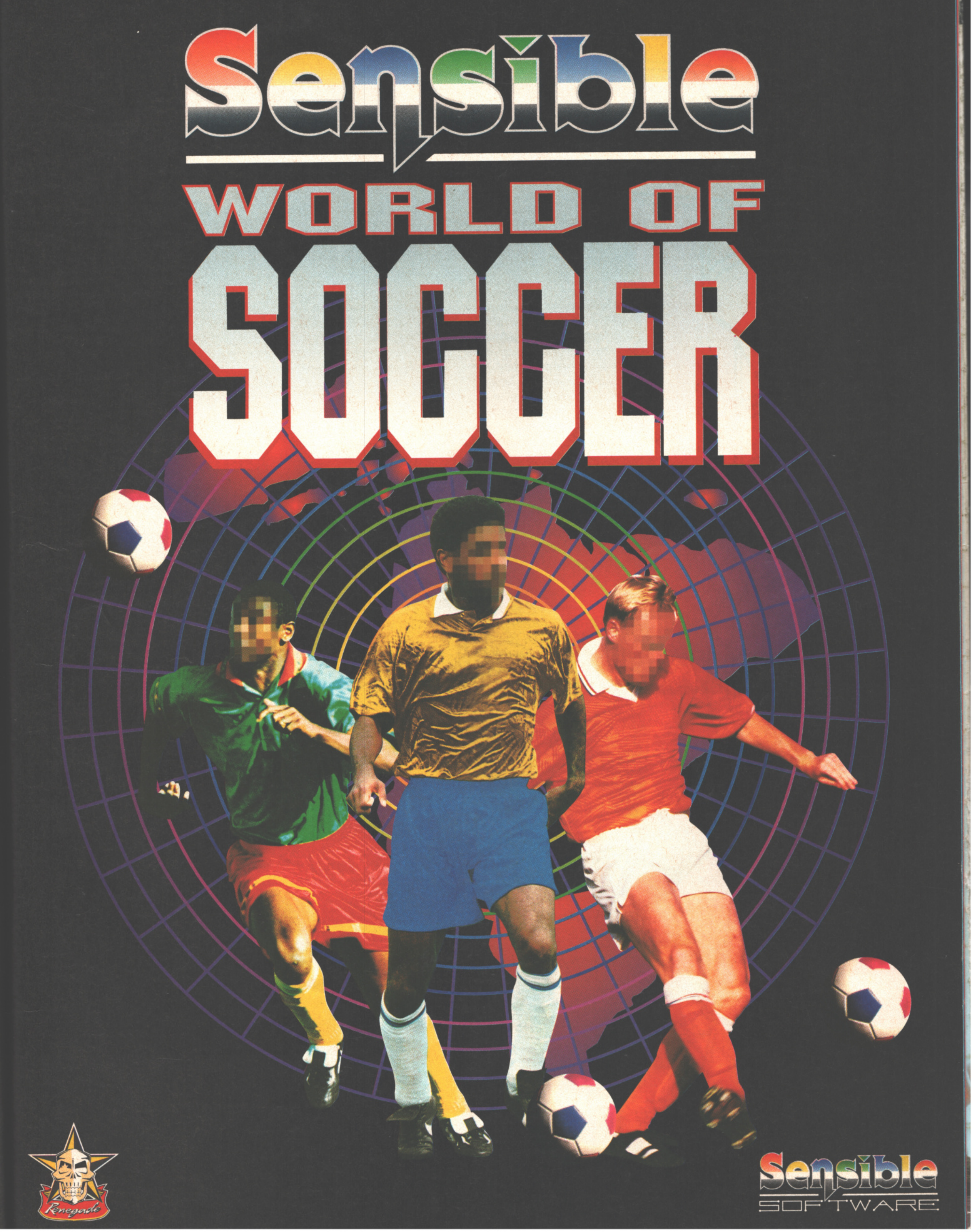
Sensible
WORLD OF
SOCCER
Renegade
Sensible
SOFTWARE

There I was last September (and I'm talking 1993 here!) promising to keep you all up to date on competition winners, and then Simon went and cut me out! Well, the balding git has gone, so once again I pledge to be the carrier of good news to all. Please accept these pages with my humble apologies, and the assurance that from now on competition results will be appearing regularly in News. We won't be printing the Recommended winners, simply because 1) there are so many, and 2) winners will already know because they will have received their little snippets of software in the post. But other than that, your details will have been sent off to the relevant companies before you see your name in lights. Good luck, then.

THE PSYGNOSIS 'GREAT COMPO'

Congratulations to J Topping of Wigan, who wins himself a family ticket to Alton Towers. Five runner-up prizes of *Globdule* go to:

Alex Hunter, Christchurch.
Adam Pigg, Oulton, Wigton.
Nigel Parker, Brighton, Basingstoke.
Steve Morris, Lowerhouse, Burnley.
A Jackson, Gainsborough.

THE OCEAN HIT SQUAD 'BUMPER FESTIVE COMPO'

And the lucky fella who wins every Hit Squad game ever, is Kevin Piybley of Aberdeen. Oh, well done!

THE VIRGIN MORTAL KOMBAT 'EGO TRIP'

Ah, who could forget that glorious compo with my good self looking all sexy in leather? (We're still trying to forget that, actually — Everyone). This was an absolute prize-fest, with ten winners taking away a copy of the game and a T-Shirt. And those lucky names were…

Barry Tew, Northampton.
Robert Reacord, Handsworth Wood, Birmingham.
Adam Pigg, Wigton, Cumbria.
Gordon Akitt, Silloth, Cumbria.
Gavin Barron, Whiltshire.
D W Burrows, Skelmersdale.
Alex Wyatt, Welshpool, Powys.
Steven Walding, Bedworth.
Z Gumede, London NW11
R M Minchin, Longlevens, Gloucester.

THE GREMLIN — DISPOSABLE HERO 'GREAT GIVEAWAY'

And the lucky lad who wins an A1200 and a copy of the aforementioned *Disposable* chappy, is Lee Goggin of Manor Park. Three runner-up prizes of game copies go to:

Mr S P Storebridge, West Midlands.
Mr G Wilson, Snodland, Kent.
Chris Jones, Winchester, Hants.

While five further T-Shirt prizes go to:

Sally Alexander, Bishopstoke, Hampshire.
Dave Brown, Tyne and Wear.
Andrew Ball, Cannock, Staffs.
Christopher Lord, Middleton, Manchester.
Mr I K Nicholls, Redcar, Cleveland.

THE US GOLD — WINTER OLYMPIC 'BRR, BIT NIPPY'

Three lucky readers grab themselves an extraordinarily sexual jacket, not to mention a hearty handshake. Well done!

Mrs Teresa Street, Huntingdon, Cambs.
Jonathan Goodfellow, Houston, Refrewshire.
Mr R M Norris, HMS Rooke, Gibraltar.

THE TITUS 'RABBIT GAME' COMPO

Paul Kerton from Hucclecote, Gloucester wins himself 18 Titus games. Jolly good show.

THE TEAM 17 COMPO

Mr Geoffrey Blackwell of Witney wins himself a CD32 and four games courtesy of Team 17, while five runner-up packs go to:

Hugh Blackwood, Gorseinon, Swansea.
Neil Bridges, Mansfield, Notts.
Martyn Cox, Droitwich, Worchester.
F Maulkinson, Lancashire.
Mr P Cain, Douglas, Isle Of Man.

WINN

.AND THE NER IS

THE TITUS LAMBORGHINI GOODY BAGS

And the gigantic goody bag goes to… Mr D J Heathcote of Clwyd, North Wales. (Not bad for a Welshy eh? — Andy.)

THE PSYGNOSIS — 'LAING-HENRY'

One Winner — a CD32 and copy of Microcosm

A CD32 and a copy of Microcosm are now winning their way across to Al Sewert in Essex who, I imagine, must be quite chuffed! Runner-up T-shirts go to:

Scott Rowlands, Waterloovile, Hants.
Raymond Orchard, Poole, Dorset.
Lee Coady, Ribbleton, Preston.

THE CHAMPIONSHIP MANAGER COMPO

Five lucky folks win themselves copies of the Champ' Manager double packs, and they are:

Mr Dale Loghridge, Greenisland, Carrickfergus.
M Longhorn, Stoke Bishop, Bristol.
Peter Graham, Helensburgh.
John Cornelius, Stoke-On-Trent, Staffordshire.
Dave Peel, Launceston, Cornwall.

THE RASPUTIN 'WINGS OF A DOVE'

Ten happy winners get to enter a knockout tournament, with a chance to get inside a real flight simulator. Wow!

Paul Conley, Cirencester, Glos.
Sean Trainor, Eastbourne, Sussex.
Richard Taylor, Birmingham.
Nigel Nash, Rugeley, Staffs.
Thomas M Fields, Dronfield Woodhouse, Sheffield.
Scott Donnison, Winchester, Hants.
Mr R Allman, Stoke-On-Trent, Staffs.
D Ralph, Oakham, Leics.
David Fairweather, Blackburn, Lancashire.

THE GREMLIN 'MATHS-TASTIC'

One fortunate winner picks up an A1200 plus copies of *K240*, *Legacy of Sorasil*, *Zool 2*, *Lotus Trilogy* and *PM2*! Phew crikey. And the winner is:

Mr S High, Brace Bridge Heath, Lincoln.

While five runner-up copies of *K240* go to:

Steve Morris,Burnley, Lancs.
Kevin Keech, Shorham, West Sussex.
Paul Lindridge, East Sussex.
Darren Wilks, Withycombe Road, Exmouth.
James Pinner, Trowbridge, Wiltshire.

THE RENEGADE ELFMANIA COMPO

Hello! Who's that looking all trendy in their new jackets? Well, if I'm not mistaken, it's Colin Gordon of Fife, and Mr Michael Jones of Quinton, Birmingham. Gosh, you look great!

THE GREMLIN 'MURKY DEPTHS'

One winner — Fifteen GBH games

Stephen Holt from Eccles, Manchester wins himself fifteen GBH games, with runner-up T-Shirts going to:

Matthew Innes, Middleton St George, Darlington.
Mark Bobowicz, Southfields, Northhampton.
Mr D Layne, Rotherham, South Yorks.
Stuart Cain, Rainham, Kent.
Neil Rudolph, Stenmore, Middx.

THE SOFTWARE BUSINESS 'LOAD OF BALLS'

And a brand spanking new football table is now on its way to… Abrose White of Berkhampstead, Herts.

THE US GOLD 'FOOTBALL FEVER'

One Winner - Baseball Jacket, T-shirt,

Grant MacGregor from Strathclyde wins himself a baseball jacket and a T-shirt, while an official WC'94 Tracksuit and T-shirt go to Mark White of Essex. Two runner-up T-shirts and sports bags go to:

Holly Alexander, Eastleigh, Hants.
Richard Walker, Dudley, West Midlands.

THE RENEGADE — RUFF 'N' TUMBLE TREAT ME RUFF

One Winner — £100 vouchers for Quasar: Lee O'Conner, Lower Kerswill, Dipford, Totnes, Devon TQ9 7PF

Runner-up — Silly Gun Thing Thomas Woodward, 1 Gravel Pits Close, Bredon, Near Tewksbury, Gloucestershire GL20 7QL

Matt Broughton may have put on about six stone over Christmas, but we've still managed to squeeze him into PD Zone. Phew, that was close eh?

PD ZONE

MAZE MADNESS

F1 Licenceware
Disk F1 046

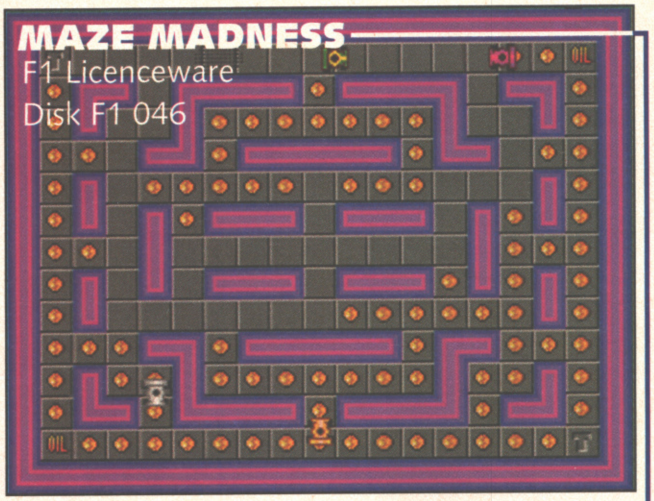

I'm going on strike, Matt. What can I say about this?...

It has to be said that some programmers waste their talents on boring concepts. By the quality of their products, you can tell that they can program, and as such, you feel a bit of a git slagging a game simply because the subject mater is utter pap. Of course, part of a programmer's skill is selecting an interesting idea to work on in the first place, but that doesn't stop me feeling bad about slamming something that has obviously had a great deal of time spent on it.

Maze Madness is an attractive and slick little game, but being a cross between *Pacman* and the old arcade classic *Dodgem*, it's hardly likely to blow your pants off. The concept is a simple one; drive across four worlds — each with four levels — clearing the screen of dots while avoiding enemy cars. You have a limited amount of oil which can be dropped in front of chasing cars, thus delaying them for a couple of seconds, as well as two teleporter pads on each level. Er, other than that, that's your lot!

The graphics are very attractive, if a touch limited by the subject, while the artificial intelligence is challenging. The odd bonus appears *Pacman*-like in the centre of the screen, but for the most part your success lies in watching the other three cars and making sure you don't get trapped.

As I've already indicated, *Maze Madness* is a nice enough game, and a good bit of programming, but I can't honestly say I'll ever have the desire to play it again. Soz.

OVERALL 64%

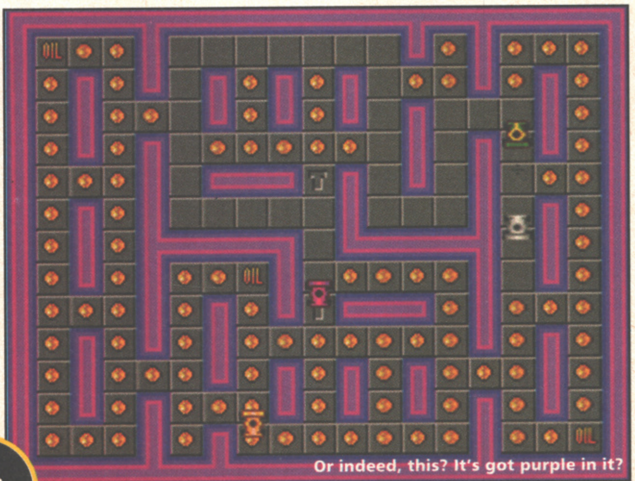

Or indeed, this? It's got purple in it?

TRICK OR TREAT

17 Bit Software Disk
3270 (AGA only)

I imagine most Amiga users are fairly hacked off with hearing about *Doom*. As soon as anything with a 3D engine appears these days, off we go, harping on about how "it'll never compete with *Doom*" etc. etc. and the average Amiga owner has to be content with stealing into dad's study to touch his Pentium.

Well forget all that, 'cos til *Death Masque* (or whatever) appears, anyone armed with a mate and an A1200 can have a sample of head-to-head 3D-ness in the comfort of their front room (unless, of course, your front room, like mine, happens to be extremely uncomfortable).

Trick or Treat is a simple 'find your friend and kill him' affair, with you set as two rival wizards roaming around an mazy outside arena armed only with, er... your arms. Yes, you start with no weapons at all, and in fact have only a compass and a little window for company. Though you can see your opponent's window, due to the identical *Legends Of Valour* landscape, you never know whether your mate was just round

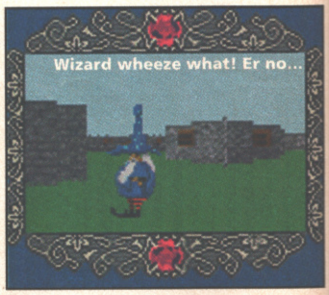

Wizard wheeze what! Er no...

MARTIAL SPIRIT

17 Bit Software,
Disk 3311

If there's one thing the Amiga is starved of, it's good quality beat-'em-ups. Sure, we've had the *Body Blows* gang, the 'attractive-but-crap' *Rise of The Robots,* the excellent *Mortal Kombat* and now the lovely *Shadow Fighter*, but if you look at how many are available on some of the other machines, we are a touch lacking in that department.

Fortunately, if you can't afford any of the newer releases we can always depend on the PD scene to supply the odd doodah to play around with — and *Martial Spirit* is no exception.

This demo had a one or two player option as well as three skill settings, but only contains two of the characters available in the full game (well, that's the idea of these demos I guess — get your wad out). The special moves are quite imaginative and easily pulled off (at least, they are if you're familiar with the moves used in *Street Fighter 2/Mortal Kombat*) and though the animations can be a little bit wooden, the graphics are colourful and sharp throughout.

The computer opponent is fairly intelligent and in some cases a right old git, pinning you to the corner and beating you quite plop-less. The game also has quite an interesting power system, where you can charge up your character by holding down fire. Though this may sound like a

DEATH
DEATH

Any little children that knock on my door next Halloween and demand a 'trick or treat' will get told to sod off back to America.

the corner or miles away.

When you start, the first thing to do is find the doors that are placed around the gaming maze. Upon entering a door, unless you or your opponent have already been there, you'll receive a spell. Spells range from invisibility, to blindness, fireballs, and even a jamming spell which sends your compass spinning round so your opponent can't tell which direction your moving in. Another particularly annoying spell is the one that teleports you randomly around the game area. Annoying because it can take ages to track down your prey, only to watch as he sods off pronto! The game view is small, but as with all head-to-head two player games, it's fun. Perhaps the area should have been made a touch smaller, thus promoting more combat and less hunting, but other than that, it's an interesting program. It would be nice to see someone do something further with this winning idea.

OVERALL 86%

Sly attended the Kung-fu convention disguised as a ship's wheel.

hybrid of *Body Blows* and *ROTR*, it actually works differently in practice, with you using any quiet seconds to power-up a little bit more, ready to unleash the full effect in the next clash.

Martial Spirit is certainly one of the more professional offerings in the PD beat-'em-up sector, and the full game could be well worth a looky.

OVERALL 80%

WHEELIE

F1 Licenceware

Disk F1 053

As with the Amiga, when I was a proud Spectrum user there were only a few games that I would always come back to time and time again (and what with most of them taking about five minutes to load up, that's a tribute in itself). *3D Ant Attack* was a regular, as were *Laser Squad*, *Rex*, and *Lunar Jetman*. It was, however, only upon loading this PD offering that I remembered another 'old chum' that often helped to while away those boring Sundays (before the band and Sunday trading laws obviously). *Wheelie* was the name, and wheely-ing was the game. And, thanks to the ever-nostalgic world of PD, it still is!

The story behind *Wheelie*'s game play is a ludicrous affair that hardly warrants mentioning; so, here goes. Essentially you are a motorcyclist who gets whisked away to some weird nightmarish land inhabited by giant hedgehogs and kangaroos. You have to travel from the far left of the level to the far right, without running into any of the aforementioned killer wildlife, or running out of fuel. Fuel can be collected at various places around the level, but not before you've driven up a number of dead-ends, as the driveways branch off up and down numerous levels.

Controlling your speed is a major factor to *Wheelie*'s game play, as patches of ice must be cautiously traversed, stranded double-deckers need to be jumped (and I don't mean the chocolate variety), and ramps in the road must be wheelied over to avoid new front teeth replacements.

To be honest, either my memory of *Wheelie* is inaccurate, or this clone has some vital element missing. It's somehow frustrating, where the original was more challenging. The author makes a note that he's only changed some of the graphics to bring it up to date, but this goes further to show how very simple the concept is compared to the games of today.

I hope that I've just become far too sophisticated a player to remember how to play such a simple game as this (ahem!) but this is still a touch of nostalgia. Not to be mistaken for a really great game.

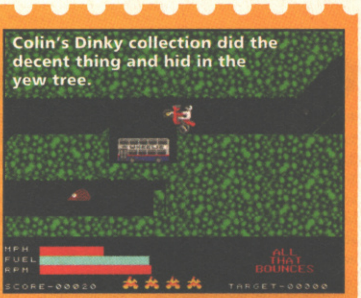

Colin's Dinky collection did the decent thing and hid in the yew tree.

OVERALL 62%

DE-LUXE GALAGA

Online PD Disk CL75

Deluxe *Galaga* has actually been floating around in PD land for quite a few months now, but considering I've never reviewed it, not to mention the fact that the new version has just arrived (V2.4 to be exact, version serial number fans) I thought, 'why not?'

The main difference between this release and the previous *Deluxe Galaga* offerings, is that you can now have two player simultaneous games which, as you might imagine, are tremendously more fun than single or the 'taking turns' variety of two-player games.

The actual gameplay is much as you'd expect, with tons of little colourful aliens steaming down the screen towards you, while you reply in kind, with streams of death shooting back up the screen towards the buggers. The variety of aliens is impressive, as are the sound effects and music, both of which can be spread over four channels for extra audio supremacy (you lost your way during that sentence didn't you, goat face? — Harry.).

Additional changes to the version include the weapons downgrading as you lose a life (i.e. get killed with triple lasers and you'll go down to doubles rather than back to the beginning single laser). There are also a few more extra icons to collect from dead aliens, such as a rather nice little bonus game, where you flip tiles and have to match icons to receive bonuses.

There are a few graphical changes to the game from the original version, but these are few and far between and don't really make any odds to the game. The presentation has also been slightly improved with clearer status panelling and scoreboarding.

This remains one of the most impressive PD games ever, and having played two-player games with most of the people in the office, the general opinion is that is should be a full price game. Snap this up, because I guarantee that you won't be disappointed in any way whatsoever.

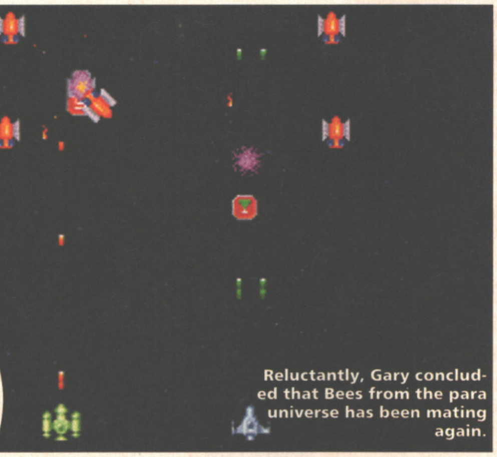

Reluctantly, Gary concluded that Bees from the para universe has been mating again.

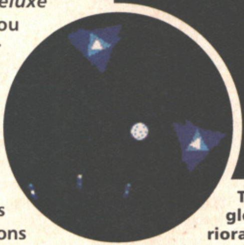

The cheesy-triangles' language deteriorated as soon as the fridge door was closed.

OVERALL 95%

WAIT A MINUTE MR POSTMAN

● F1 Licenceware, 31 Wellington Road, Exeter, Devon EX2 9DU
Tel: 0272 425987
● Online PD, 1 The Cloisters, Halsall Lane, Formby, Liverpool L37 3PX
Tel: 01704 834335 (three free cat. disks with any purchase)
● 17 Bit Software, 1st Floor Offices, 2/8 Market Street, Wakefield, West Yorkshire WF1 1DH
Tel: 0924 366982
● Cynostic, Office 01, New Enterprise Centre, Little Heath Ind. Estate, Old Church Road, Coventry CV6 7NB
Tel: 0203 681687

RECOMMENDED

Aladdin

Publisher: Virgin
Issue Reviewed: November 1994

Amazing animation and gorgeous graphics in this platform conversion from the Disney movie. Shorter than some, but longer than your average magic carpet ride, Aladdin takes the Amiga by the scruff of the neck and bellows 'A Whole New World' in its face.

90%

The Clue

Publisher: Black Legend
Issue Reviewed: September 1994

Become London's next Mr Big without ever leaving your bedroom! Yes, The Clue is the proof that crime plays! From humble tea-leafery to bigger blagues wiv' shooters 'n' slags, you've got to stay one step ahead of the 'Filth' and keep out of the Scrubbs.

88%

Fury of the Furries

Publisher: Mindscape
Issue Reviewed: January 1994

A vexation of voles? Riles of rabbits? A pique of pine-martins? A seethe of stoats? A bristle of badgers? A miff of marmosets? No, not really, just a great platform/puzzler featuring some small furry animals. It's addictive, it's fun and it'll test your reflexes.

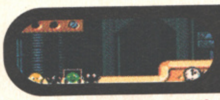

90%

James Pond 3

Publisher: Millennium
Issue Reviewed: June 1994

The third Pond platformer is huge. And bloody fast. In operation Starfi5h Pond weighs in with a leaner meaner Connery of a performance to set against his Dalton in Robocod. OK, so there's less colour, but there is more character and more gameplay.

90%

AB Tower Assault

Publisher: Team 17
Issue Reviewed: January 1995

Team 17 is back on familiar territory with this, the sequel to the sequel that first established the company as one of Britain's leading Amiga developers. It's more of the same, but this time with some Towers in it. And doubtless some assaulting.

NEW

85%

Crystal Dragon

Publisher: Black Legend
Issue Reviewed: December 1994

Good Lord, it's a tad expensive, but by crikey 'tis the best ever RPG in the sacred board game style, featuring dragons, er some crystal, and the usual gang of consonant-heavy characters stuck in a tricky situation with an evil wizard.

90%

Genesia

Publisher: Team 17
Issue Reviewed: December 1993

Huge society-building thing, similar to The Settlers, but not as easy to get in to straight away. Start off with a tiny tribe, and watch your civilisation grow into something that makes the Roman Empire look like a chain of cheap Pizza Restaurants

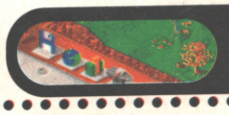

88%

Jungle Strike

Publisher: Ocean
Issue Reviewed: December 1994

Helicopters galore, but not, it must be owned-up to, all that much jungle, in this the rocketworthy successor to Desert Strike. This is Comanche territory, so it may come as a surprise to learn that we can recommend it to you without reservation. (Doh!)

86%

Banshee

Publisher: Core
Issue Reviewed: July 1994

Banshee is a roller-coaster ride to hell. In a buzz-bird called Banshee. Test your trigger finger and powers of concentration in this Tora! Tora!-tastic one or two-player flight of fantasy er... blowing things to kingdom come. It"s great fun, basically.

89%

Elfmania

Publisher: Renegade
Issue Reviewed: June 1994

Kombat comes to the Elf-Kingdom and gets its teeth kicked in by a girl with pointy-ears! Elfmania makes other beat-'em-ups on the Amiga look pretty crappy and the introduction of strategy is truly inspired. We were completely gob-smacked! By some Fairies!

91%

Guardian

Publisher: Acid Software
Issue Reviewed: November 1994

What's this, an original CD32 game that's got oodles of playability? Yes, it's true!! Guardian is the game that CD owners have been waiting for, and an absolute joy to play. You are in space and have to shoot up baddies. It's like Defender in 3D, apparently.

88%

K240

Publisher: Gremlin
Issue Reviewed: May 1994

Populous with asteroids, that's what this is. Begin on your base asteroid, then explore space to find some more. Colonise them. Exploit them. Zap every alien in a race for galactic domination. Build fleets, trade things, mine stuff. Oh, how we loved it.

90%

Bubba 'n' Stix

Publisher: Core
Issue Reviewed: January 1994

More platformular near-perfection from Core with this well designed and beautifully programmed game. A bit on the brief side, but as original as a young white trash meets magic piece of wood, meets bad blobs in a tricky-situation-type of scenario can be.

91%

F1

Publisher: Domark
Issue Reviewed: February 1994

From the Frenchmen who brought you Vroom! comes this, the official F1 licence. Actually, it's Vroom Deux, encore vite, but avec le fab two-player mode. F1 buffs might think it un peu unrealistique, mais for the arcade lover, c'est encroyable! Non, vraiment!

90%

Heimdall 2

Publisher: Team 17
Issue Reviewed: December 1993

Heimdall 2 is the best of its kind. It's got action, adventure and puzzle solving with a smattering of humour in all the right places. Blood, runes, orcs, magic, (but probably with a 'k') and added love interest in the shape of the saucy Ursula to keep you on Loki's tail.

90%

Kid Chaos

Publisher: Ocean
Issue Reviewed: August 1994

Crazy story, crazy game. The kid from the cretaceous age clubs through platforms like a hungry T-Rex after a jet-propelled cow. It's parallax paradise, and the only game more satisfyingly violent than hitting a bank of stinging nettles with a big stick.

87%

Cannon Fodder

Publisher: Virgin
Issue Reviewed: December 1993

War, according to those wacky Sensible boys, has never been so much fun, and we're inclined to agree. It might look like a simple run around and blast everything affair, but there's a surprising amount of strategy involved if you're going to make it to the end.

91%

FIFA Int. Soccer

Publisher: Electronic Arts
Issue Reviewed: October 1994

FIFA's here at last and it's bloody great! A bit slow maybe, and rather too much diskular swap foolery, but nevertheless a solid attempt at putting realism back into the beautiful game. FIFA is a totally different way of stringing the old onion-bag. Trevor.

87%

Ishar 3

Publisher: Daze
Issue Reviewed: September 1994

Ishar's back and this time c'est trois! Wohratax the black dragon is created Lord of Sith by the Powers of Chaos for being bad. More silly names and fanciful plot twists from our Froggy chums in this sequel to the sequel with les knobs enorme, er... sur.

87%

Lemmings 3

Publisher: Psygnosis
Issue Reviewed: January 1995

There's an old saying in Greenland: 'When you're tired of jumping-off cliffs, you're tired of life!" How true. So if you know someone who's feeling low, why not give them a copy of this game — it'll keep their mouse-finger glowing during the long arctic nights.

NEW

89%

Do girls hate you? When you whip out your Speed King and say: "Hey babe, fancy a play," do they, frankly, smirk? Well, you're probably playing the wrong games! Just try any one of the 40 sticks of dynamite listed below and guarantee yourself some explosive St. Valentine's Day action!

Liberation: Cap. 2

Publisher: Mindscape
Issue Reviewed: December 1993

A brilliant, atmospheric RPG with one of the sexiest intros ever! Really shows off the capabilities of Commodore's CD32 to the full and nearly as nice on the A1200. Basically you have to find out what's going on in this big city where the robots have gone bonkers.

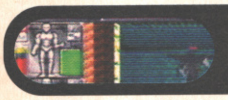

94%

NEW

Pinball Illusions

Publisher: 21st Century
Issue Reviewed: January 1995

Fast and furious flipper-driven action for lovers of all things tilt-ilating and tabular. What else can you say? I don't want to mention the 'Babewatch' table again. This is a family magazine. Read any decent books lately anyone...?

91%

The Settlers

Publisher: Blue Byte
Issue Reviewed: December 1993

Your typical god game, but this time with tiny wee folk. Cute. A medieval setting for your diminutive charges as they build things, do things and keep rivals at bay. Try leaving them at it all night and see what the little blighters have achieved by the morning.

90%

Theme Park

Publisher: EA
Issue Reviewed: October 1994

Longleat schmongleat. Alton Towers, Alton Showers more like! Euro Disney, c'est Eurodismal! How do I know? Because I've licked Theme Park right down to the stick and tasted Sim heaven. What's more, I have sniffed the bottom line and it smells lovely.

92%

NEW

Mortal Kombat II

Publisher: Acclaim
Issue Reviewed: January 1995

More MK, but with a classier look to go with the Roman numerals. Weird end-of-bout happenings to out-fox Snippy the Censor, but basically, hard as a pie baked in Hell's Kitchen and about twice as hot!

90%

Puggsy

Publisher: Psygnosis
Issue Reviewed: March 1994

On the surface Puggsy looks like a slow platformer with not much going on — which it isn't. Experiment, if you will, with the Total Object Interaction and you'll discover a beautifully animated arcade adventure, with fan-tastic graphics and sound. All right?

90%

Skidmarks

Publisher: Acid Software
Issue Reviewed: January 1994

Superb racer in yer isometric perspective, this game is only a duffer if you play alone. You see, the computer cars are all crap. Skidmarks eh? I'm surprised I've managed to get this far without making a 'pants' joke. But then I'm feeling a bit browned off...

88%

UFO

Publisher: MicroProse
Issue Reviewed: December 1994

'Hello Planet Earth' say odd-looking blokes with frog-spawn for guts. 'Eat lead you fiends from another world, you', replies Porky Pig. Not really. It is up to you to save the planet though, and that takes strategy, dosh and whole ice-cream scoops of death.

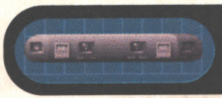

89%

On the Ball

Publisher: Daze
Issue Reviewed: September 1994

The only thing OTB lacks is Brian Moore. Fresh as a daisy and as deep as a devil's bit scabious, here's a footy management sim to wander through wearing a big shirt, to linger in and make a fragrant posy for your sweetheart with.

90%

Putty Squad

Publisher: System 3
Issue Reviewed: August 1994

Putty Squad knocks several buckets of poo out of Putty. Thrill to 36 levels of squishy blue fun, which is more squishy blue fun than you can have a-squeezin' things in a policeman's trousers. Probably. Long lasting platform fun for all the family.

90%

Simon the Sorcerer

Publisher: AdventureSoft
Issue Reviewed: February 1994

The Brits at AdventureSoft take on the Yankee might of LucasArts and Sierra with this humorous graphic adventure — and lose. But only just. The interface just isn't as good. The puzzles are tough, but don't let that put you off.

89%

Uridium 2

Publisher: Renegade
Issue Reviewed: November 1993

Souped-up C64 action with 32 colours, 50 frames per second, multi-way scrolling, power-ups and a dreadful case of hyperbole. For die-hard blasting fans Uridium 2 is a dream come true, for the rest its a silly made up name and the second arabic numeral.

91%

Out to Lunch

Publisher: Mindscape
Issue Reviewed: July 1994

His cupboard is bare, and so poor Pierre le Chef is on a tour around some exotic locations (er, apart from Switzerland) to re-stock his larder. Out to Lunch is a tasty platform patisserie with sprites that take the biscuit. And that's no word of a pie!

90%

NEW

Roadkill

Publisher: Acid Software
Issue Reviewed: January 1995

'Don't go buzzing around in that car, killing people, you bugger!' No, it's not a gritty new ad campaign from the DOT — but a warning against Roadkill, the demonic racing game that puts death back into driving. Sponsored by BSM (in a parallel universe).

KILL ZONE
STARTS

90%

Super Stardust

Publisher: Bloodhouse
Issue Reviewed: December 1994

Super Stardust, then. Or even the now-budgetular Stardust are the ultimate Asteroids clones. Their graphics kiss your eyeball repeatedly and whisper, 'Come with me Earthling, and I will show you the meaning of pleasure.' Wahay hey!

90%

Wiz 'n' Liz

Publisher: Psygnosis
Issue Reviewed: November 1993

Another game that's so much better with two, this okay-ish cute platformer is transformed when the both of you do it. Compete for the collection of coloured rabbits in a magical split-screen race against the clock. Now a budgety £12.99, by crikey.

86%

PGA Euro Tour

Publisher: Ocean
Issue Reviewed: December 1994

The best golf sim by about 440 yards, and bags more fun than the real thing, which is admittedly, not a very hard thing to be. Now thanks to those lovely Oceanographers, you and your friends need never touch Woosie's horrid Welsh niblick again. Hurrah!

88%

Ruff 'n' Tumble

Publisher: Renegade
Issue Reviewed: August 1994

The best game ever with 'n' in the title? Ruff has lost his marbles, so that means mayhem in platformular mode for the likes of me 'n' thee. This game is like Michaelangelo's best pencil, because it's right at the sharp end of the platform renaissance.

91%

NEW

SWOS

Publisher: Renegade
Issue Reviewed: January 1995

It's Sensi, Brian, but now it's a game of two halves! Tactics, transfers and injuries plus That Zambian League in full and all before kick off! Then, look out! Computer teams heading the ball and keepers with less butter on their gloves. The same, only different-er.

90%

NEW

Zonked!

Publisher: Psygnosis
Issue Reviewed: October 1994

Er, not new actually, but when we thought about it properly, the best puzzle game of 1994, um, and so here it is. Head-scratching teasery for all ages, though it should be pointed out that wearing a baseball-cap back-to-front is not cool. Is it, Psygnosis?

85%

NEXT MONTH

PERSONAL

ATTRACTIVE vegetarian Nazi-sympathiser (non-smoker) seeks Braun for smoother, shapelier legs. Write to A. Shickelgruber, c/o *The One*.

HONEST, hardworking drill bit (Taurus) wants to annoy next-door neighbours with late-night shelving. Likes, waste-paper, plate-spinning, Cheesy Wotsits; dislikes Imperial Rome. Will you be my rawl-plug? Reply 'Box' when I say 'Tool'.

ENGAGING AND AMUSING buffoon (non-sailor) seeks lively mermaid for swimming lessons and unforgettable fish suppers. Happy 'Dace' are here again. Voice-box.

LOVEABLE Tom cat, agile mouser, great singing voice, seeks tall tree to get stuck in. Together we'll make headlines on Newsroom Southeast. On the Box.

STUNNING savoy cabbage (divorcee) craves soul-mate for garden fun, sun and ultimately romance. I like rain, soil and being food. I dislike slugs and white butterflies. Can you see into my heart? No seedlings. An Orange Box.

ANTI-HUNTING higgeldy-piggeldy sock drawer (non-opener) seeks black-hole or automatic washing machine for strange happenings and temporal anomalies. Reply box?

OLD FASHIONED honeysuckle hedge (Monmouthshire) longs for children's author with access to sweet drawings of small furry animals to wow major publishing-house. Boxy-woxy.

CHAOS ENGINE 2 to *The One*, Chaos Engine 2 to *The One*, over, are you receiving us? Most definitely, oh part three of our on-going series, you have clearance to land on page 32 or 20. Gear Box.

GOLD BLEND DRINKER (25) I can arch my eyebrows, make supercilious or suggestive remarks, and pretend to be very jealous when all the time it was just someone else's brother or sister! Unfortunately I am ugly as sin and crap in bed. Please shoot me. Box is a garden shrub.

DON'T BE SHY, give me a try! I am the Welsh rugby union coach and consequently starved of free-flowing back-play. Come on chaps, lob your passports into the Taff and jump into my Arms Park! Squeeze Box.

BLONDE BUBBLY bath (bright summer haze) seeks novelty plug (no frogs) for those light-hearted cleansing moments. I am 5ft long, 2ft 6ins deep and abhor limescale. Own taps and shower mixer but will consider brass re-fit. Box kite.

ATTRACTIVE but indecisive northern aspect needs caring estate agent for interesting and rococo syntax development. Am I 'sunny', 'rural', 'quiet', or merely 'pleasing'? Please be gentle with me. Window box.

CUDDLY tarn, (Snowdonia) has got the loveliest indigos when the sun strikes it from a certain angle. Come, let's sparkle together a while amid my blue-most deeps, er baby. Box Car Willy.

ACTIVE liposome (mid-40s) wants gullible, mad Lady to rub creamy flying-fox poo into her wrinkly face. Together we can help to challenge the signs of ageing. With a carefully worded sentence which means nothing. At all. Boxes, little boxes.

STRAIGHT bat required by crappy national cricket XI. We have tried pipistrelles, fruits and vampires but they were all too obviously effeminate for the Australian tour party. Reply gingerly to Mike's sweaty Lancashire Box.

LADY in red, petite, six legs and incredibly strong jaw-parts, seeks situation within sappy, understanding evergreen. Now my children have gone I am free and easy! House fire forces move until insurance claim settled. Box — but when I say 'break!' — break.

TALL DARK horse-chestnut tree warns those horrid little boys not to throw iron bars or bricks up into his branches again this year or he will tell David Bellamy on you! My conkers will drop when they are ripe, you ignorant brats! Reeboks are antelope too.

GENUINE Cadbury's Caramac seeks soft old bugger who liked it best out of all the sweets when he was at school. No dentures. Shoe box.

HORNY adventurous Yak, (hairy, casual reader) likes steppes, lowing a bit and serious ruminating, is looking for to chew his cud with the future Dear Mrs. Yak. Sad isn't it? Box of dates.

SLIM volume-to-be of ill-educated, sub-adolescent, stream-of-consciousness (with bags of swear-words) seeks pair of scissors to arrange into narrower poetry shapes. I am pathetically self-obsessed, a graduate and come from an ethnic minority or Northern England (you decide!) and hence my talent is unquestioned. Soap Box.

SMALL hero with limited vocabulary and a face like an up-turned toilet seat, seeks fun-loving sequel. I will meet you in *Valhalla, Before the War*. Next month. It's in my box.

INTELLIGENT life form from another galaxy (Cancer) requires willing volunteer for human vivisection. Fantastic rewards for the right applicant: Please, no more dolphins! Write to Mr. Xargh c/o Leonard Nimoy, It's Strange Stuff, was on ITV, in the 70s. Box of delights.

SENSIBLE Golf (GTI) seeks big space in loveable, friendly Amiga mag for March issues. Maybe. If it's ready. Which it might not be. Box clever.

TIMID games reviewer, (full of hywl) wouldn't say Boo! to a goose but would say *Boo!* is a singular new platformer, featuring the cutest ghost since Caspar (the friendly ghost). Who is pretty damned cute. Match Box Superfast.

GUNS, guns, and more guns! Violence, explosions, bikes, psychic abilities, explosions, guns, dream sequences, guns, strangely drawn Japanese kids with big-foreheads, and lots of shouting. All this will be in *Akira*. Oh and did I mention the guns? Boxer Rebellion.

MESSAGES

CHIPMUNK, can I see your nuts? — Squirrely-wirrely.

EXTRACTORS are you going to be in us next month? Meet that Matt fella underneath The Arches for a slurp of nice pea 'n' ham soup. Me old china.

ANDY, Baaa, baaaa, Baaa, Baaaaa. baaaa — Mr Woolly.

MATTHEW what's this I hear about *The Complete Chess System*? Have you gone completely doo-lally! Talk to me at once — N. Short.

FLIGHT OF THE AMAZON QUEEN, stop teasing us. Be in *The One* next month. Wear something in mauve crepe de chine, to please my Aunt Ethel.

EMPIRE INTERACTIVE. You, Sir, are a complete and utter cad of the first water. Give me *Dawn Patrol* at once or I will never speak to you again — Captain Horace Maud St. Glib Golightly, RFC.

DOOM, why, oh why do you prefer PCs to me? Why can't we talk. I am much more fun in bed. Or on the desk top — Big A1200-y wundredy.

SAUCEPAN, may I wobble your frussets to the end of time? Love Dolly.

JOHN, Jo refused to send you a message. Sorry, mate, we tried.

JO, please wear something silver for me tonight — John.

BIG NOSE, This is a cheap way of sending you a Valentine's Day greeting — Stoat.

ANDY, I will be your saucy mint if you will be my lamb — The future Mrs Nuttall. No, honestly.

JOHN, Jo is still refusing to send you a beautiful and/or loving message. We think she is taking you for granted mate.

GOBBET, Meet me by the chocolate machine for some serious snogging. My tissues are three-ply — Molloch.

MY, MY, MY Delilah! Why, why why Delilah? So before, they come to break down the door, forgive me Delilah I just couldn't take any more — Sammykins.

HOW DO I GET MINE??

THE ONE AMIGA

March issue out 28th February. Love is an anagram of vole.

MEET PEOPLE QUITE BY ACCIDENT!

ETHERNET INTRODUCTIONS

Why be alone when you can pick up the phone and start a new life with *The One*! Just take this corner of the Ethernet between your thumb and forefinger and give it a playful tug. You will then instantly (via *The One*'s hyper-sensitive inter-spatial creeling fibres) be connected with thousands of other sad and inadequate souls, who share your boils, bad breath and serious personality disorders. All you have to do is waggle your corner of the ethernet near next month's carrying, sharing copy of *The One* and we promise you'll never go into a pub or a play a game of darts alone again!

Dear, Dear Newsagent,
Please reserve me my very own copy of The One every month. Because you are so very, very lovely.
Name: ....
Address: ....
....
....

Get some respect...

The Patrician
ASCON

Get married, get rich, and get elected in The Patrician - *the* classic medieval strategy game. Satisfy your hunger for wealth, status and power and climb your way to the very top of the Hanseatic League in Ascon's brilliant and totally involving adventure.

Now re-released for PC, CD-ROM, Amiga, A1200 and ST, for just £16.99

Get some balls!

"The single most involving strategy game since Elite"
CU Amiga

***The Patrician* Out again at just**
£16.99

On The Ball

Brilliant animated TV-style matches, an irresistable presentation and loads of detail make On The Ball like no other footy management simulation you have ever played. Now out in both League and World Cup Editions, On The Ball takes football management sims into a whole new league.

"The best football management game ever" 94% CU Amiga

"Footy fans just have to buy the League Edition" 88% Amiga Action

"You'll kick yourself if you miss it" 89% C&VG

"Determines the standards for others to imitate" 8/10 PC Review

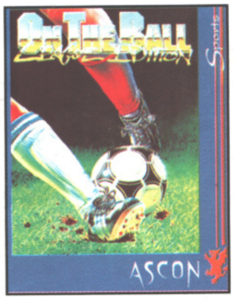

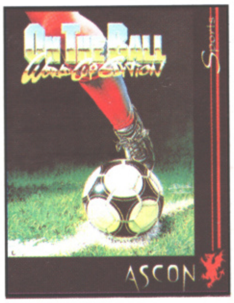

ASCON

Stimulating simulations

EUROPEAN *Challenge*

KICK OFF 3

ANCO
PLAYER
GOAL!

WHAT THE EXPERTS SAY:

"Pure footie action...with some of the smoothest scrolling seen on the PC" Jeremy Wells, PC ZONE

"Looks good...plays good" James Binns, PC FORMAT

"At last a soccer game with real depth for Amiga and PC players" Paul Smith, MATCH MAGAZINE

" The most complete football game ever" Mark Patterson, C&VG

"Fast pace, action and control with a huge amount of gameplay" John Bennett, PC REVIEW

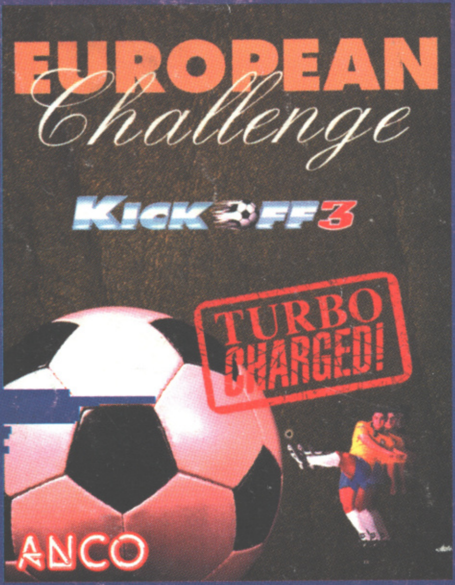

HOT NEW FEATURES

Ease of control and extra moves with 4 button joypad.

⚽ ⚽ ⚽

10 types of key player giving each side a totally distinct style.

⚽ ⚽ ⚽

Save your action replay and relive your golden moments.

OUT NOW!

REAL DEPTH - REAL GAMEPLAY

REAL FOOTBALL

ANCO

© 1994 Anco Games Anco Software Ltd, 7 Millside Industrial Estate, Lawson Road, Dartford, Kent DA1 5BH Tel: 0322 292513 Fax: 0322 293422 Amiga: Min 1 Mb, 1 button, 2 button and CD32 joypad compatible IBM PC: Min 386/33 MHZ VGA 2 button or Gravis joypad compatible. Soundblaster compatible. * Screen shots displayed are representative of IBM PC and Amiga 1200 versions only.

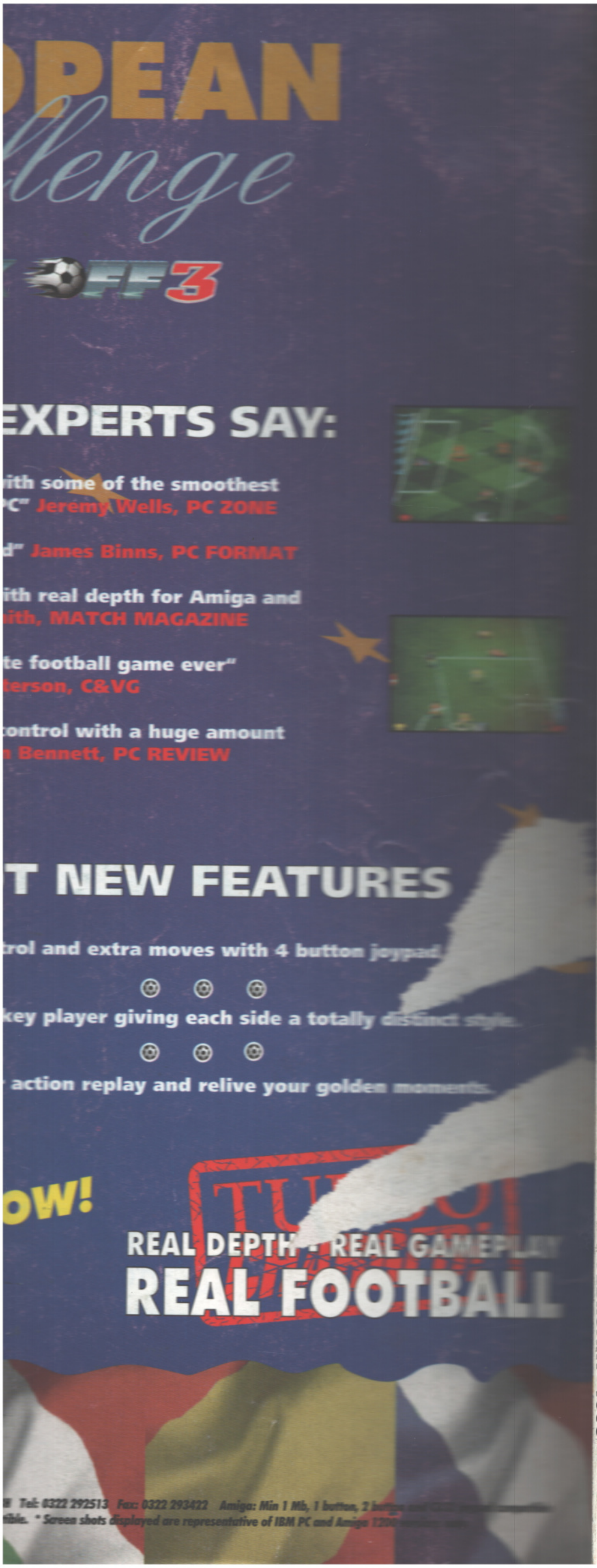
OPEAN
llenge
OFF3

EXPERTS SAY:

with some of the smoothest PC" Jeremy Wells, PC ZONE

d" James Binns, PC FORMAT

with real depth for Amiga and mith, MATCH MAGAZINE

te football game ever" terson, C&VG

control with a huge amount n Bennett, PC REVIEW

T NEW FEATURES

trol and extra moves with 4 button joypad.

key player giving each side a totally distinct style.

r action replay and relive your golden moments.

OW!

REAL DEPTH · REAL GAMEPLAY
REAL FOOTBALL

Tel: 0322 292513 Fax: 0322 293422 Amiga: Min 1 Mb, 1 button, 2 button
tible. * Screen shots displayed are representative of IBM PC and Amiga 1200

THE ONE FOR AMIGA GAMES

SPINE CHILLING...

FEBRUARY 1995

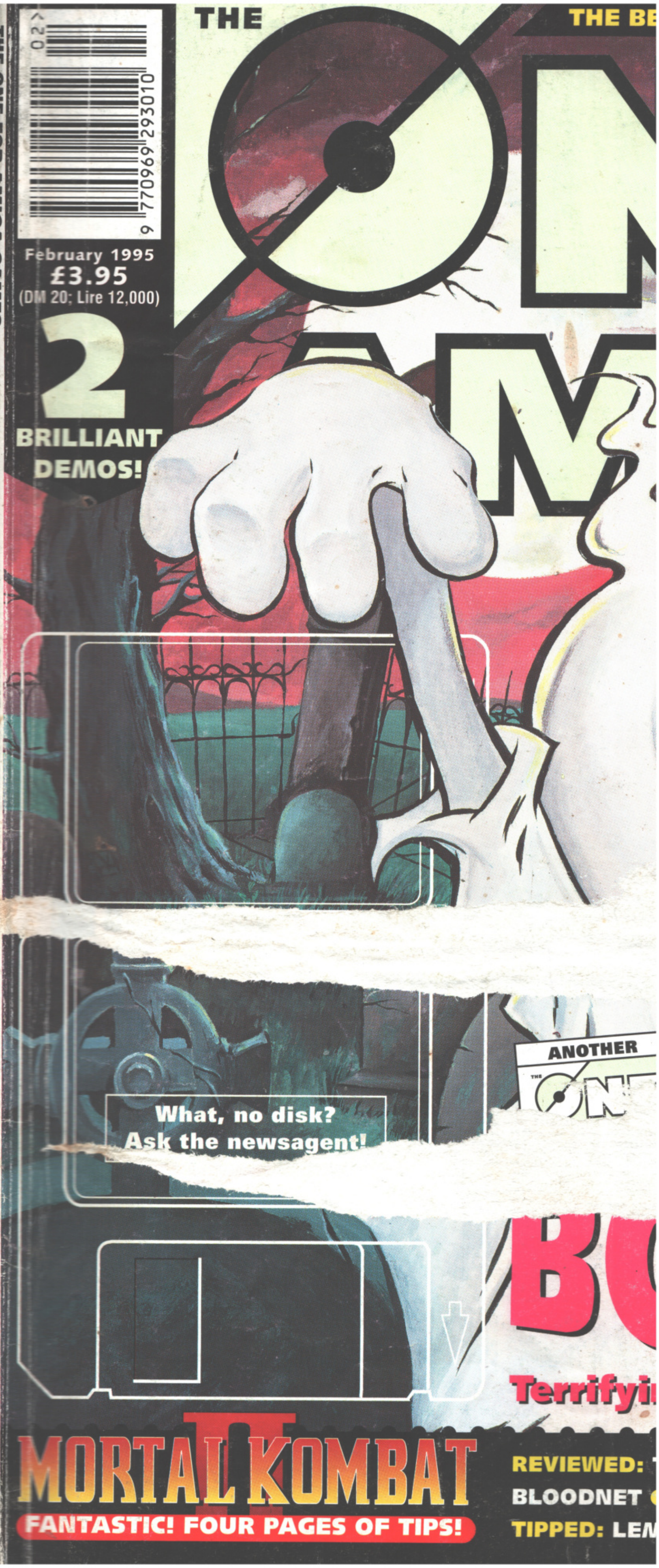

February 1995
£3.95
(DM 20; Lire 12,000)

2 BRILLIANT DEMOS!

What, no disk?
Ask the newsagent!

MORTAL KOMBAT II
FANTASTIC! FOUR PAGES OF TIPS!

REVIEWED: T
BLOODNET
TIPPED: LEM